Home Edition
TELEPHONE 383-4111
CLASSIFIED 386-2121

The Daily Colonist.

Early Sun
(Details on Page 2)

Vancouver Island's Leading Newspaper Since 1858

No. 302—110th YEAR | VICTORIA, BRITISH COLUMBIA, FRIDAY, DECEMBER 6, 1968 | 10 CENTS DAILY 15 CENTS SUNDAY | 44 PAGES

Lower-Grade Canadian Exports Hit

Japan Closes Door to Soggy Wheat

TOKYO (Reuters) — The Japanese government said today it has temporarily stopped buying certain types of Canadian wheat for reasons of possible quality deteriorations.

The government food agency said no purchases of Canadian wheat were made at its weekly tenders in the last two weeks.

It said the suspension followed confirmation that shipload of Manitoba No. 4—which arrived here late last month — contained rain-damaged grain.

★ ★ ★

Japan has suspended imports of all American wheat for similar reasons since early November.

The latest step, however, applies only to new crop wheat of Manitoba No. 4 or lower grades for fodder use, the agency said.

It was possible another cargo of this type scheduled to reach Nagoya, central Japan, might also be of substandard quality, the agency said.

It also said its purchases from Canada may be switched to higher grades, such as Manitoba No. 2 of old crop, which are believed to be free from rain damage.

An alternative is to fill the shortage with Australian wheat, the agency said.

★ ★ ★

The agency said only Australian wheat would be offered at its weekly tender next week for February shipments.

Normally American wheat and Canadian wheat cover 50 per cent and 30 per cent, respectively, of Japan's annual wheat import of 4,000,000 tons.

Japan has bought about one shipload a month of Manitoba No. 4 or lower grades of Canadian wheat, the agency said.

● Olson says wheat pessimists threaten exports. Page 28.

Quebec Teachers Blamed

Premier Scores Anarchy

● College hall cleared at gunpoint. Page 31.

QUEBEC (CP) — Premier Jean-Jacques Bertrand Thursday accused school teachers of creating a climate of anarchy in Quebec by leading their pupils in a march on the legislature to demonstrate against a proposed language rights bill.

Speaking in the legislature after hordes of chanting demonstrators had smashed about 60 windows of the legislature building with snowballs, the premier said the government will not tolerate such acts of disorder.

"If it is necessary, we will use force so that the extremists in Quebec understand reason."

Lucien Deacent, commandant of the Quebec division of provincial police, estimated that the youthful marchers numbered nearly 3,000 at the height of the demonstration, when they pelted the building with snowballs.

ALLOWED OUT

By noon, when word spread that the promised language bill was not on the assembly's order paper for the day, the number had dwindled to a few hundred.

Most of the demonstrators were secondary school students, some as young as 12, who said they had been let out of classes to take part in the march organized by the Mouvement pour l'integration scolaire.

The movement was organized earlier this year to press for the conversion of bilingual schools to unilingual French-language schools.

LANGUAGE ISSUE

Along with a number of other French-language nationalist groups, it has protested vigorously against Premier Bertrand's promise to introduce legislation guaranteeing the right of parents to have their children educated in either English or French.

Mr. Bertrand, in an interview after the sitting, reiterated his intention to introduce the bill before the end of the current session, which he has said will terminate at the end of next week.

He said the bill will promote the development of the French language as well as protect the rights of the English-speaking minority.

Trudeau Lays Plans

Monarchy, Senate Change Due

By DON COLLISTER, Ottawa Bureau

OTTAWA — Prime Minister Trudeau has confided to his caucus that he plans constitutional changes in the area of monarchy, the Senate and the Supreme Court of Canada.

The monarchy change will be minor and will not affect Canada's status as a monarchy.

The change will depersonalize the monarchy by emphasizing the governor general and Canadian parliamentary institutions.

It is suggested that the governor general shall appear in a new preamble to a constitution, where the Queen now appears.

★ ★ ★

This changing emphasis will be seen in other proclamations and documents of government.

In his talk to the caucus, to be continued at next Wednesday's weekly meeting, Trudeau said he was prepared to offer the provinces a vote in the appointment of senators.

He was flexible on how this would be done, and what percentage of members should

He preferred that the prov-

Continued on Page 2

—AP

Car damaged in plane's Seattle street crash

Tofino Pilot Safe In Seattle Crash

A Tofino man narrowly escaped serious injury Thursday afternoon when his twin-engine plane crashed in Seattle after clipping two poles.

He was William Gary Richards who escaped with head and mouth cuts.

Mr. Richards told men at the scene that both engines of the Beechcraft failed as he approached the landing strip at Boeing field.

He was reported to be in satisfactory condition after being treated in hospital.

The plane, which was carrying a ton of oysters, snapped the top off a utility pole, sheared off another pole about 20 feet above ground and came down on a fence.

One engine was torn loose and

Continued on Page 2

Girls on Trial

'I Know Martin Is Dead'

NEWCASTLE, England (UPI) — Mary Bell, 11, knocked on the front door of the nearby Brown family home and asked to see four-year-old Martin.

"I'm sorry, pet, Martin is dead," the little boy's mother answered.

Mary smiled and said, "Oh, I know he's dead. I want to see him lying dead in his coffin."

★ ★ ★

This was only part of the case presented by prosecutor Rudolph Lyons Thursday against Mary Bell and Norma Bell, 13, her unrelated next-door neighbor.

They are charged with strangling Martin Brown and Brian Howe, 3, two other neighborhood children in their working-class district of this northern English industrial city.

"These girls are charged with two murders within the space of just over two months, murders committed by asphyxiation solely for the pleasure and excitement afforded by killing," Lyons said.

★ ★ ★

Norma took off her bright red overcoat. A slightly plump girl, she wore a sweater over her red dress, and her dark hair had just a trace of curl in it.

Mary Bell took off her fawn-colored overcoat — showing a frilly dress under her sweater. She is petite and dark-haired. The prosecutor described her the "cleverer and more dominant personality, a girl with

Continued on Page 2

COLONIST 500 FUND

Many Do Something About Others' Woes

By DON COLLINS

The man put down his coffee cup and frowned.

It was not the coffee that left him with such a bitter taste. It was life as it is in 1968.

Wherever you looked, he said, you found a troubled world full of hate, violence, greed, man's inhumanity to man.

★ ★ ★

How, he wondered, could a man be expected to have faith in human nature?

Maybe, for a start, he should get to know about Mr. and Mrs. Clif Phoenix out Metchosin way.

They operate the Metchosin golf club and are donating the proceeds from the club's dance at the Metchosin community hall Saturday night to the Colonist 500 Fund.

★ ★ ★

"I was saying to my sister," said Mrs. Phoenix, "that most of us don't really get to see all the suffering that goes on. You don't see it in the people you pass on the street. But it's there. And some of us should try to do something about it."

Some of them are.

Mrs. Phoenix has been busy getting things ready for the dance. Her husband's band, the Lancers, will play without pay to help out.

This is just one of many examples of how people are aiding the 500 Fund on an individual and group basis.

Money collected by the fund becomes a Christmas gift for 500 families selected by the Community Chest's Christmas Bureau.

★ ★ ★

Donations can be sent or brought to the Colonist, 2631 Douglas. They can also be left at Avis Rent-a-Car, 800 Douglas, open until 9 p.m. seven nights a week.

List of donations appears on Page 11.

Fees, Rentals Unpaid

Shell Allows Lapsing Of Oil Rights

Shell Canada Ltd., which in the past has paid permit and exploration fees to both Ottawa and B.C., has let its provincial offshore oil exploration permits lapse, it was disclosed here Thursday.

Mines and petroleum resources officials confirmed here reports from Ottawa that Shell had not paid provincial permit fees or rentals for either 1967 or 1968.

The amount owing, if provincial jurisdiction can be legally proven, for the two-year accumulated fees and rentals for the 13,000,000 acres of exploration rights granted to Shell would be about $1,325,000.

Deputy Mines Minister Kenneth Blakey said the company was "in default" for the two years in question.

Premier Bennett, when asked to comment on the news that Shell had not paid its permit fees since 1966, said with a smile: "If I was them I would pay up . . . I suggest they do it if they haven't already."

Provincial mines department officials could offer no explanation of how B.C. could recover any fees. The Petroleum and Natural Gas Act contains no clear provision for such action.

Shell applied for its permits June 17, 1963, and under existing legislation they must be reapplied for each year and the permits fees paid or the exploration rights are deemed to have lapsed.

It was first reported last March during the legislative session that Shell objected to paying double fees for its exploration rights.

Pound, Franc Tumble

● Monetary reform need urgent. Page 5.

BONN (UPI) — A new wave of speculation that the German mark might be revalued upwards set off a rush to buy marks Thursday and sent the U.S. dollar, French franc and British pound tumbling on German money markets.

Chief cause of the new "revaluation fever" was a Wednesday night statement by the West German government's economic advisory panel that Bonn will have to consider increasing the exchange value of the mark.

Inside Today

	Page
Bridge	36
Comics	43
Courtroom	19
Crossword	35
Entertainment	30, 31
Financial News	12, 13
Garden Notes	43
Names in the news	8
Sport	14, 15, 16
Women	26, 27

—CP

Students' snowballs smash 60 windows

Is Nice Ghetto Answer for Housing?

Weeds of Despair

Last of a Series

By Don Collins

No child asks to be brought under the care of the province of British Columbia. But this is where children are ending up in startling numbers — one for every two hours of every day of the year.

★ ★ ★

Right now the province has approximately 5,000 children in its care.

"Economic deprivation is a factor," says A. G. Gilmore, administrative officer for the provincial government.

"Parents become overwhelmed. A situation blows."

The Victoria Labor Council is conscious of the serious effect of poverty both on a national and local scale and the end result where families are concerned.

"One of the most alarming facets of the housing crisis is the smashing of family units," says the labor council's secretary, Larry Ryan.

"The structure of the family is the basis of society. Anything that attacks that is to be considered a danger."

★ ★ ★

No matter where you stand to view the poverty picture, those words used by Mr. Ryan — housing crisis — are bound to show up clearly.

They pertain to the old-age pensioner who finds he can no longer afford his single room; to the Salvation Army in Victoria which could use many more rooms for the homeless men who come in search of shelter; to multitudes of local fathers trying to support families on the minimum wage.

And there is the welfare mother with eight children who bites her lower lip when she tells you: "The one thing haunting me night and day is the need of a bigger place for my kids and me to live. But I am beat from the start.

★ ★ ★

"No one will rent to someone with this many kids. And then, when they hear you are on welfare, that cinches it.

"If once in a long time you find someone willing to rent

Continued on Page 11

ANDY CAPP

Why the Brushoff For Oxford Plan?

BILL THOMAS' NOTEBOOK

Friday

THE EARLY VERSION GETS THE WORM: There's something touching about City Hall's wistful wish that the convention centre hadn't been brought up as an election issue.

Mayor Hugh Stephen and various aldermen have said quite often that the current proposal is not a giveaway to the CPR, that no firm decision has been reached on the site for the centre, and that the whole matter is open to discussion and further consideration.

And all this is exactly as it should be.

So naturally they won't mind somebody asking why they have never met with the Oxford Leasehold Company's principals to discuss that organization's plans for a convention centre?

The Oxford plan may not be the answer, but the fact is that the mayor and his experts — the city manager, the city solicitor and the city engineer — have never once sat down to discuss the Oxford plan in detail.

It is a fact that the mayor had a private luncheon with the CPR brass at the Empress Hotel last week.

The chairman of the convention committee, **Ald. Hugh Ramsay**, had City Manager **Dennis Young** write a letter to the Oxford people last summer.

The letter said the committee had decided the convention centre should "be located within the downtown Inner Harbor urban renewal area or immediately adjacent to its boundaries where its influence to attract new development will be felt on the renewal area and that no further consideration be given to proposals involving a site not meeting the criteria.

"As a result of this decision it will not be possible for the committee to give any further consideration to your earlier tentative proposals for construction of a convention centre as part of an over-all development complex for property at the northeast corner of Pandora and Douglas streets."

The letter to Oxford was dated July 5, 1968. Around that time, **Ald. Percy Frampton** was busy deploring the cavalier treatment handed out to Oxford Leasehold. If he was unhappy then, why is Ald. Frampton so quiet now?

Just to recap, the Oxford plan involved that company putting up $16,000,000 for a 20-storey hotel, shopping mall and office block.

The first plan was for the city to lease the convention centre from Oxford for $350,000 a year. But the city would get an estimated $250,000 a year back in taxes, plus the rent from the centre and also the rent from the stores around the centre. If the city failed to rent the building to anyone, the total cost to the city would have worked out at $50,000 a year. The interest from the McPherson legacy would have more than covered that, but of course, there would be rental income.

Even if that plan was unsuitable, Oxford said it would like to sit in meetings with the city's experts to work out an acceptable deal. The city's administration has never met even once to see if Oxford had an acceptable deal. But it has been dealing with the CPR for months.

□

MORE FOOD: The British have a passion for bangers and mash — sausages and mashed potatoes to the uninitiated. The British like to feel they are a race apart when it comes to food, but the sausage habit is one thing they have in common with other Europeans.

The Hungarian sausage is quite unlike the ordinary commercial sausage available in England, as I found out after dining at the Gold Cup Restaurant with **George Acs.**

Last Saturday, George and his father **Julius**, got busy and made 70 pounds of Hungarian sausage of two varieties, one mild and one very spicy.

The zesty sausage is called Kolbasz and is made of pork and beef with a generous helping of paprika, herbs and black pepper. The imported paprika gives it a red tinge.

The milder sausage is called Hurka and is made with pork, pork liver and rice. It is also given a savory taste by the addition of marjoram. The handmade sausage is stuffed into pork casings, unlike the usual products which come covered in plastic.

Diners who want to try something different will find this dish on the menu at the Gold Cup after 5 p.m. today and Saturday. Each customer gets a whole sausage of each variety, which makes a full meal.

Neither is so highly flavored or spiced as to upset the more conservative palate. They are accompanied with pickle strips and mashed potato. Beer seems to be the ideal tipple with these interesting products. Who says Victoria is a dull place in which to dine?

Heart Movies Show Woes

Your Good Health

By G. T. THOSTESON, MD

Dear Dr. Thoteson: Is there a new finding in medicine that can locate and identify which of the small, narrowed arteries or arterioles are the culprits that supply too little oxygen to the heart?

If so, what method, if any, can correct this?—Mrs. F.D.

Yes, such a method exsists, and is being used with great frequency by the larger medical centres. And, as with all useful procedures that require special equipment and training, the same method is gradually being adopted at other hospitals.

The method is called coronary cinematography — that is, taking motion pictures, by X-ray, of arteries which carry blood circulation to the heart muscle.

A harmless dye is injected into the bloodstream, which makes the blood visible on x-ray film. Thus any area in which the arteries are narrowed or clogged shows clearly and such portions of the heart muscle as are not getting sufficient circulation are made apparent.

There is no medicine that will open up these narrowed places. However, in certain cases it is possible to correct the situation by supplying circulation to the heart muscle from another source. Specifically, an artery in the chest wall (the internal mammary artery) is sometimes implanted in the heart muscle to carry an extra supply of blood to it.

Symptomatic relief also is achieved with a great many patients by the classical method of using tablets of nitroglycerin, or one of its derivatives, or giving isosorbide dinitrate, alone or along with propanolol.

These drugs do not correct the narrowing of the arteries. Rather, they cause an improvement of circulation which gives the muscle enough more blood to ease its work.

This is familiar to thousands of patients with angina pectoris — the heart pain which results when the heart muscle is not getting enough circulation to match the demands on that muscle.

The Weather

DEC. 6, 1968

Sunny, clouding over in the afternoon. Winds light, becoming southeast 15 in the afternoon. Thursday's precipitation .36 inch; sunshine 4 hours, 42 minutes; recorded high and low at Victoria 41 and 32. Today's forecast high and low, 45 and 30. Today's sunrise 7:51 a.m., sunset 4:18 p.m.; moonrise 5:17 p.m., moonset 10 a.m.

East Coast of Vancouver Island—Sunny, clouding over in the afternoon. Winds light, becoming southeast 15 in the afternoon. Thursday's precipitation .16 inch; recorded high and low at Nanaimo 43 and 30. Today's forecast high and low, 42 and 25.

West Coast of Vancouver Island—Gale warning issued. Cloudy, rain beginning in northern half in afternoon, spreading southward. Winds southeast 20. Forecast high and low at Tofino 42 and 28.

North Coast—Gale warning issued. Cloudy. Snow in morning changing to rain in afternoon. Cold. Saturday outlook cloudy, showers or snowflurries.

Five-day outlook — Temperatures will average three degrees above normal, with warming trend. Rainfall is expected to average less than normal.

READINGS

	Max.	Min.	Prcp.
Palm Springs	78	35	—
Halifax	49	43	1.86
Charlottetown	48	36	—
Fredericton	46	34	—
Montreal	38	30	.61
Ottawa	34	30	.28
Toronto	37	27	.07
North Bay	29	24	.12
Port Arthur	18	12	.36
Emora	13	5	.09
Churchill	15	3	.04
The Pas	5	2	.04
Winnipeg	12	7	.05
Brandon	9	1	—
Regina	12	−4	—
Saskatoon	7	−7	—
Prince Albert	4	−5	—
North Battleford	9	−5	—
Swift Current	18	0	—
Medicine Hat	25	5	.12
Lethbridge	30	−2	.01
Edmonton	27	6	.02
Calgary	16	−3	—
Kimberley	23	11	.07
Castlegar	30	24	.17
Penticton	38	22	Trace
Revelstoke	26	17	.11
Vancouver	43	33	.15
Prince Rupert	35	31	1.41
Comox	43	32	.65
Prince George	25	7	—
Kamloops	30	20	.02
Whitehorse	−5	−14	—
Port St. John	7	2	.03
Seattle	42	36	.35
Spokane	37	29	—
Portland	46	38	.21
San Francisco	60	39	—
Los Angeles	69	46	—
Phoenix	69	36	—
Las Vegas	56	28	—
Chicago	31	25	—
Miami	70	45	—
New York	45	36	—
Honolulu	80	64	—

TIDES AT VICTORIA (Pacific Standard Time)

	(Time H.M.	Ht. FT.)	(Time H.M.	Ht. FT.)	(Time H.M.	Ht. FT.)	(Time H.M.	Ht. FT.)
5	11.30	9.6	21.35	1.3				
6	11.55	9.7	22.10	1.8				
7	12.20	9.7	22.45	1.5				
8	12.50	9.5	23.25	1.8				
9	00.55	9.2	11.25	9.2	13.35	9.1	23.55	2.3

TIDES AT FULFORD HARBOUR (Pacific Standard Time)

	(Time H.M.	Ht. FT.)	(Time H.M.	Ht. FT.)	(Time H.M.	Ht. FT.)	(Time H.M.	Ht. FT.)
5	07.05	11.7	12.05	10.2	14.40	10.4	22.50	1.7
6	07.35	11.8	12.05	10.2	15.05	10.3	23.25	1.8
7	08.20	11.8	14.15	10.0	16.00	10.0		
8	00.00	1.9	09.00	11.8	14.45	9.7	16.15	9.7
9	00.35	2.2	09.35	11.6				

Trudeau's Changes

From Page 1

be nominated by the provinces, inces should make nominations, and that he should pick from them.

The impression at the caucus was that if the provinces pressed for the power to make direct appointments to the Senate, he might acquiesce — but at a price.

Trudeau indicated to the rank-and-file of his party that he was prepared to go along with more Senate power to conduct investigations.

But the non-elected chamber could have no more power over legislation.

In reform of the Supreme Court, Trudeau took a similar position.

He suggested that the provinces, in some way, should have the power to approve or not to approve appointments to the court.

The objectives of this change is to meet Quebec criticism that the Supreme Court, with its federal appointees, is naturally influenced by the federal government.

The changes proposed would build the Supreme Court into the revised constitution. Now, it is the creation of the federal government.

As the constitution is rewritten, the court would function more and more as a constitutional court, as exists in the United States.

Trudeau made it clear that he will propose a draft charter of human rights to the constitutional conference opening Dec. 16. The present bill of rights is only a federal statute.

To entrench it in the constitution would require provincial approval and an amendment to the British North America Act, Canada's existing constution.

Trudeau may run into difficulties in getting speedy action in this area. He apparently wants to move fast to implement his election promise of constitutional reform.

EARLY HOPES

Ideally, his government would like reform completed, probably with a new constitution, before the next election.

But many people here see hopes of such progress as just a dream.

The provinces, when they converge on Ottawa this month for the conference, will be more excited about division of powers between Ottawa and the provinces.

Premiering
BLOCK BROS.
20-Minute Show
"Real Estate Today"
In Your Living Room
Call a Representative Today
384-8231

America Bank Buys in Brazil

SAN FRANCISCO (AP) — Bank of America says it has acquired a 50-per-cent interest in Banco Real do Canada S.A. in Brazil.

The Brazilian bank previously had been a wholly-owned subsidiary of Royal Bank of Canada International, Ltd., Nassau, Bahamas.

What's Vat?

The Scotch with the figure you can't forget.

This advertisement is not published or displayed by the Liquor Control Board or by the Government of British Columbia.

Pilot Safe

From Page 1

fire broke out. It was controlled quickly by Seattle firemen. A car and a truck, parked nearby, were damaged.

Aristotelis Moshovakis, a Boeing employee, said he saw Mr. Richards leap from the plane to get away.

"How that guy got out of there with all that smoke and all that fire, I don't know," said Mr. Moshovakis.

Mr. Richards apparently was attempting to put the rebuilt Beechcraft down on a street near the field when it lost power.

The plane, owned by Tofino Marine Service, was demolished. The flight originated at Victoria Airport.

The plane is owned by Robert Wingen of Tofino. Mr. Richards was making a regular run to Seattle for Mr. Wingen who recently started an oyster shucking plant in Tofino.

"Oysters are delivered to Seattle three times a week," said Mr. Wingen Thursday night.

Mr. Richards, who is married and has a 3½-year-old daughter, has lived in Tofino for about four years. He was previously employed by Island Airlines.

Mr. Wingen, who employs 10 shuckers at the oyster plant, also owns Tofino Marine Service which builds boats and does machine work.

Trial

From Page 1

remarkable knowledge of the world."

Martin was murdered on May 25. His body was found in an abandoned house by two other boys.

The girls sat on a bench, policewomen in plainclothes beside them, their parents immediately behind.

* * *

"Norma has given the police, after many preliminary untruths, a detailed and vivid account of how she watched Mary strangle him, and how she went with Mary on two subsequent occasions to see the dead body and watched Mary then mark the body with a razor blade and a pair of scissors and cut off some of the boy's hair," the prosecutor said.

"Mary, the little mite nearer you," had an equally dramatic accusation against Norma, the prosecutor told the jury of seven men and five women.

When the telephone rang while police were questioning Mary, she asked "Is this place bugged?" Lyons said.

FRANK WARING
For Saanich Council
He will add a stable hand and a sincere voice to the important business that faces Saanich during these critical days!
Experienced administrator - Lifetime resident!
For ALDERMAN in SAANICH
Tomorrow ELECT
Waring, F. E. X
Inserted by F. Waring Committee

MACDONALD'S FURNITURE MART
Your Furniture Bargain Centre
NOW AT 1472 BROAD ST.
(Corner of Pandora – Just down from City Hall)
This Christmas give a gift for the home. Choose from our tremendous selection of quality furniture and appliances.
MAKE NO MISTAKE!
NOBODY UNDERSELLS MACDONALD'S
Once again the manufacturers have supplied MacDonald's Furniture Mart with FREE TURKEYS for their customers!

FREE TURKEY
WITH EVERY
- Bedroom Suite
- Chesterfield Suite
- Dinette Suite
- Automatic Dryer
- Automatic Washer
- Stereo and TV
- 9 x 12 Carpet
- Lazy Boy Chair

WESTINGHOUSE AUTOMATIC WASHER
OUT THEY GO $309.50
WESTINGHOUSE AUTOMATIC DRYER
OUT THEY GO $149.95
PLUS FREE TURKEY

$100 For Your Old TV ON A NEW WESTINGHOUSE TV PLUS FREE TURKEY
- WESTINGHOUSE REFRIGERATORS
- WESTINGHOUSE RANGES
- WESTINGHOUSE STEREOS

Ready-Made Drapes
All widths: 1-1½-2-2½-3-84" length. Good selection at the lowest prices in town.

Hoover Vacuum Cleaners
To Clear Only $49.95

★ Open an Account Today ★ No Money Down ★ First Payment February
Park Free in the Centennial Square Parking Lot
OPEN THURSDAY AND FRIDAY TILL 9 P.M.

Car Strikes Protest Austerity

PARIS (Reuters)—Five Renault car factories were hit by token strikes Thursday as union members launched the biggest industrial action in France since and industrial upheaval in May and June.

The strikers, at factories in northern France employing a total of 60,000 men, were protesting government austerity members launched the biggest from devaluation.

Mazzi

Poor March In Plea For Priest

FLORENCE, Italy (AP) — A parade of the poor defending a rebel Roman Catholic priest marched across Florence Thursday in a parish revolt against church authority that sent shock waves into the Vatican.

A thousand parishioners mainly women, children and cripples—moved slowly and in silence from their working-class parish of Isolotto into the Renaissance splendor of the city's Cathedral Square.

Massed before the residence of the Florence archbishop, Ermenegi do Cardinal Florit, the parishioners pleaded mutely, with placards, for the cardinal to give them back the priest he fired for disobedience.

The dismissal of Don Enzo Mazzi, 43, was officially announced hours before. It touched off the first such dramatic defiance of ecclesiastical authority in Italy in the post-war period.

Don Mazzi was ousted after a children's catechism he wrote with the help of his parishioners went on sale last weekend. The catechism stressed Christ as a leader of the poor against the rich. Cardinal Florit, a noted conservative, forbade priests in his diocese to use it.

During the demonstration before the cardinal's residence, children from the parish sat on the cathedral steps nearby and read aloud from the catechism.

PEOPLE GATHER

As soon as word of the priest's dismissal was out, members of the parish, which takes in 20,000 persons, gathered in neighborhood streets.

Don Mazzi vowed he would never leave and declared that he would hold masses for the people of Isolotto wherever he found a place.

He said he would find a job and work to support himselt to stay in the parish.

LETTERS PLANNED

Parishioners sent the cardinal a letter accusing him of "driving away an entire people." Parents formed committees of children to write letters to the cardinal to ask him to reinstate Don Mazzi.

As the revolt began, Pope Paul's Council of Vatican Cardinals, who act as his cabinet, convened for a closed-door meeting—their second in a week.

The Pope had lashed out Wednesday at dissident priests and bishops who defy church authority, especially authors of catechisms that challenge the church's traditional teachings on basic doctrines.

Strike Stuns Rome

ROME (UPI) — More than 1,000,000 workers staged a crippling one-day strike Thursday, but a street demonstration by thousands who screamed obscenities and threw rocks at police turned out to be a performance with much bark but little bite.

Authorities said "the worst is over" after four days of civil disorder which was the worst to hit Italy since the 1960 riots.

LOW JOB LEVELS

The strike, however, brought this capital to a state of paralysis unmatched in its postwar history. It was called to protest low employment and wage levels.

There were also hopes that the country was coming out if its two-week old government crisis.

The big strike hit hard. A few shops opened Thursday morning. But by Mid-day Rome looked like a city half deserted. Stores big and small were shuttered. Industry was at a standstill and government offices closed. No mail was delivered. Taxis and buses were absent from the streets, and train service was cut back sharply.

Snags in Paris Talks Predicted by Cong

PARIS (AP) — South Vietnam Thursday ordered its whole negotiating team, including Vice-President Nguyen Coa Ky, into Paris Sunday to join the talks on ending the war. But a Viet Cong official predicted procedural snags may hold up the start of the four-way talks.

And North Vietnam's chief delegate, Xuan Thuy, told reporters he feels that President Johnson and President-elect Richard Nixon "basically resemble each other," that United States policy in Vietnam continues to be one of aggression. He alleged American bomb attacks against the North and said they are becoming "more serious."

HOPE EXPRESSED

Both the South Vietnamese and American delegation have been expressing hope that the conference would get started next week, at least to write its own procedures. Peacemaking has been delayed one month because of the Saigon government's boycott, which now has ended.

Ambassador Cyrus Vance, deputy leader of the U.S. delegation, said Thursday night the talks with the North Vietnamese have been businesslike and he hopes the expanded talks "will get under way the first part of next week."

But Pham Van Ba, head of the Viet Cong information bureau here, told reporters the number and difficulty of the procedural points still to be settled between the Americans and the North Vietnamese made it highly improbable that the four-way talks will begin next week.

In a BBC interview, Vance said the main concern of the U.S. delegation "is how we proceed from here to move down the road to find, as promptly as possible, a peaceful solution to the problem in Vietnam."

Vance said the conference agenda still is undecided. He suggested there might be no formal agenda, leaving each side to raise whatever questions it wishes.

Vance made these other points:

- The U.S. is against imposing any coalition on the Saigon government. It is for the South Vietnamese to determine their own political future.
- Americans "are prepared to withdraw our forces as the other North Vietnamese side withdraws its forces . . . stops infiltration and the level of violence subsides."
- He has had no evidence suggesting North Vietnamese reinforcements are filtering into South Vietnam to help the Cong.

Reds Shell Seven Targets

SAIGON (UPI) — Communist shells raked seven South Vietnamese cities and villages early Friday, military spokesmen said. It was one of the heaviest one-night barrages since President Johnson's order ended bombing of North Vietnam Nov. 1.

Early reports said the attacks killed at least one South Vietnamese soldier and wounded 36 other soldiers or civilians.

The shellings came only hours after the Viet Cong guerrillas' high command announced Communist troops would observe three-day cease-fires in South Vietnam both Christmas and New Year's. Last Monday, American and South Vietnamese headquarters announced a 24-hour truce for Christmas only.

Thursday the U.S. command announced 228 Americans were killed in Vietnam fighting last week, bringing U.S. battle deaths since Jan. 1, 1961, to 29,865. The weekly toll was the highest in 16 weeks.

Italy's Rebel Students Sooner Talk Than Fight

ROME UPI) — If Italian students fought like they talk, Rome would be a bloody shambles.

They had a great chance Thursday to show fellow militants around the world how to strike terror into the hearts of the declared capitalist and bourgeois foes.

Instead, they dissipated their chances with speech after speech, until finally even the most rabid drifted away, leaving behind a variety of weapons and blood-chilling placards.

The performance was seen as an indication that the Italian student agitation probably will not escalate into the type of full-scale rioting that shook France in May.

Only once in a day of demonstration marches by 10,000 students did violence flare. It was ugly but brief, and was discouraged by leaders who noisily voiced approval of social revolution.

Otherwise, students made a lot of noise — some of it good natured — while walking nearly five miles through Rome streets beneath a hundred anarchist banners, North Vietnam flags, photos of Mao Tse-Tung, Ernesto Che Guevara and Josef Stalin and posters calling for revolt.

Kills Three

BUDAPEST (UPI) — Three railway employees were killed and 10 passengers seriously injured when the express train between Budapest and Szombately derailed and hit the last cars of a freight train at the Nagyteteny railway station.

WILL YOU DO IT????

Vote Tomorrow

In Victoria City Civic Elections! You'll feel better if you vote!

Inserted by the City of Victoria

BE WISE . . . IT PAYS TO ADVERTISE

There are very few things left for the men in this world.

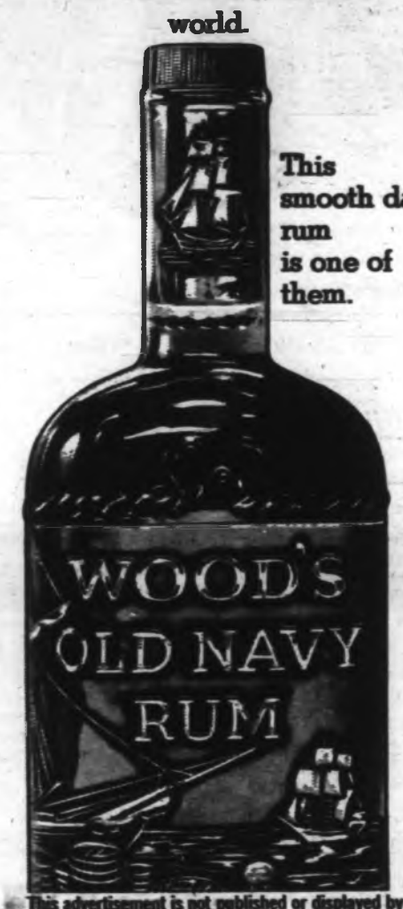

This smooth dark rum is one of them.

This advertisement is not published or displayed by the Liquor Control Board or the Government of British Columbia.

1/3 OFF
All Nursery Stock
FARMERS MARKET
1612 Island Highway
Phone 478-1542

SAVINGS on
Colonial
BEDROOM FURNITURE

Features include Solid Elm hardwood tops and fronts, centre-guided drawers on nylon slides, mahogany drawer bottoms and antique brass handles. In Salem nutmeg finish.

Single Dresser with Framed Mirror	69.50	Double Pedestal Desk, 16x48x31"	74.95
Double Dresser with Framed Mirror	89.95	Single Pedestal Chest Desk	66.98
Triple Dresser with Framed Mirror	114.50	Night Table	29.95
3-Drawer Chest	44.95	Bookcase, 3 shelf	39.98
4-Drawer Chest	49.95	Hutch, 3 shelf	36.95
5-Drawer Chest	59.50	Low Boy Chest, 6 drawers	69.98
Spindle Bed, 3 ft. 3, 4 ft or 4 ft. 6	39.98		

OPEN TONIGHT 'TIL 9 O'CLOCK

CLEARANCE OF ALL BEDROOM SUITES IN STOCK
For our lowest Sale priced 3-piece walnut finished suite at 104.00 to our attractive walnut suites at 359.00.
All Priced to Clear Now! SAVE $30 to $100

WHERE BARGAIN PRICES ORIGINATE
The Bargain Basement
Open Monday Through Saturday 'til 5:30 p.m.
Thursday and Friday 'til 9
FREE DELIVERY — EASY TERMS
On View, Just Up From Douglas — Phone 382-5114
(Entrance off Blanshard Parking)

gift them with

JEWELLERY

From The F. W. Francis Treasure Chest of Good Ideas!

Now's the time to shop at Francis in Victoria. Have your selection put away for later. Free gift wrapping of course, and terms are available.

TIE TACS
Cultured Pearl, from 5.00
Diamond Set Tie Tacs from 21.50
Others from 2.00

CUFF LINKS
Good selection from 3.50
Links and Tie Tac Sets, from 5.00
10k Gold Cuff Links, from 27.50
Diamond-Set Cuff Links, from 80.00
Others in genuine stone.

Ladies' Diamond-Set
WATCHES
Outstanding selection of world-famous Omega Ladies' Watches, diamond set for extra beauty.
175.00 to 750.00
Other Diamond Set Watches, from 79.50
Ladies' Gold Omega Watches, gold bracelets, from 285.00

Barometers, Thermometers, Fancy Clocks

Precious Stone Jewellery In 10K Gold Rings

Opals
Topaz
Amethyst
Garnet
Peridot
Diamonds

CULTURED PEARLS
Strings from 27.50 to 350.00
Earrings from 5.00
Beautiful Rings in Cultured Pearls.

Alaska Black Diamonds
Charm Bracelets
Gold Bracelets
Gold-filled Sterling and 10K Gold Dresser Sets
Pettipoint, from 17.50

OPEN THURSDAY AND FRIDAY NIGHTS 'til 9
F. W. FRANCIS Ltd.
1684 DOUGLAS ST. Kitty Corner from The Bay 384-7611

Weekend Specials at SAFEWAY

Beef
Round Steak
Full Cut, Bone in
Canada Choice
Canada Good ..... lb. 89c

Imported
Leg of Lamb
Frozen Whole or Half ..... lb. 69c

Empress
Peach Jam
Delicious on Toast or for After School Snacks
48 fl. oz. tin 89c

Safeway
Cheese
Old, Cheddar. Random Cuts, lb. 10% off Regular Price

Dalewood
Margarine
Economical as a Spread, 1-lb. pkg. ..... 5 lbs. 79c

Perkins
Gift Wrap
Assorted Colors. Box of 3 36" rolls 2 boxes $1.49

Tree Lane
Apple Juice
Reconstituted — 48 fl. oz. tin
3 for $1.00

Manor House
Meat Pies
Frozen. Beef, Chicken or Turkey. 8-oz. pkg. ..... 3 for 79c

Safeway
Coffee
All-Purpose Grind, 1-lb. bag 65c

Nalley's
Potato Chips
Crisp and Crunchy. A Delicious Snack served with Lucerne Chip Dip.
8-oz. pkg. 49c

Fresh
Navel Oranges
Sweet and Juicy — California
8 lbs. $1.00

No. 1 Quality
Bananas
Plump and Firm — Make a Banana Cake
8 lbs. $1.00

Prices Effective Friday and Saturday, Dec. 6 and 7
In Victoria and Sidney SAFEWAY Stores
WE RESERVE THE RIGHT TO LIMIT QUANTITIES
SAFEWAY
CANADA SAFEWAY LIMITED

The Daily Colonist.

"An Independent Newspaper The Organ of No Clique or Party"

1858 — 1968

Published every morning except Monday by The Colonist Publishers Limited, at 2621 Douglas Street, Victoria, B.C. Authorized as second class mail by the Post Office Department, Ottawa, and for payment of postage in cash. All undelivered copies or any notices respecting changes of address are to be sent to the above address. Member Audit Bureau of Circulations

RICHARD BOWER
Publisher and Editor-in-Chief

Shadow of Suspicion

ONE OF THESE days, when the belligerents of Vietnam get down to the business of negotiating a cease-fire and, hopefully, a workable formula for the maintenance of peace in the area, it would be a mistake to accept the prospects without reservation.

Realistic observers will be inclined to the belief that an agreement which includes a withdrawal of the allies who have supported the government at Saigon will have scant hope of success as a means of pacification of Southeast Asia.

The reason is that the struggle in Vietnam is only part of a much broader program for the subjugation by Communist forces of the whole territory conveniently known as Indo-China. That means Cambodia and Laos as well as all Vietnam. The next target would be the sprawling kingdom of Thailand, which was Siam, and Burma, Malaya and the states along the India frontiers, with already-Communist-controlled Tibet as a useful operating base for a pincer movement.

This is no wild conjecture on the part of people who view with alarm any manifestation of Communist-style progressionism.

Four months after the Paris talks began, one of Hanoi's top members of the political bureau, Truong Chinh, made the position clear.

Peace treaty or not, his government was determined to create a socialist society for all Vietnam by the use of revolutionary violence, which means purges, intimidation, execution of the non-conformists, and use of all the rest of the weapons in the armory of totalitarianism.

Truong Chinh specified his government's aims still further. They would be achieved by "protracted warfare" and the alternate use of military force and negotiation.

By infiltration into government in Saigon of members of the Alliance for Peace, Democracy and Freedom, Hanoi would have a tool for subversion in the political centre. The name of the alliance does not fool the South Vietnamese, of course, but it might deceive the United States and others who are anxious to settle the Vietnam war at almost any price. In fact, the alliance is simply another of Hanoi's "patriotic" organizations, like the National Liberation Front, controlled directly by the People's Liberation Party. Once they have served their purpose of dividing Saigon and Washington such groups would be superseded or reorganized under their true colors.

It is an elaborate blueprint of Hanoi's long-range intentions that Truong Chinh has presented — 23,000 words of it.

The astonishing thing is that it was disclosed at all, the more so for its detail.

If it is accepted as truth, it puts in a rather different light the Paris conversations by which the peace-seekers hope to gain so much. The negotiations may be no more than a cruel piece of deception.

Coastal Claims

THE FEDERAL government is ready to negotiate with the provinces on offshore mineral rights. But not much. This seems to be the message from Prime Minister Pierre Elliott Trudeau in his remarks in the Commons on Tuesday.

The essence of the prime minister's proposal is that the provinces would administer and get all the revenue from narrow strips along their coastlines, and beyond that—in the areas where 90 per cent of seafloor exploitation is taking place—would share 50 per cent of federal revenues.

Mr. Trudeau says the federal government is ready to discuss any reasonable alternative that might be proposed by the provinces or the opposition parties in the Commons; it has merely stated its position initially. Premier W. A. C. Bennett has given the proposal the same cheerful interpretation: "This was just a letter on the subject—the whole question is negotiable."

But the prime minister leaves in much doubt how "reasonable" an alternative must be to qualify for consideration, when he says that he thinks there is not "much room for negotiation" on the 50-50 split with the provinces of revenue from the areas under federal control, and expects that the main negotiations will be among the provinces to decide how to share their portion.

These remarks hardly portend willingness to negotiate on the counter-proposals at least three of the coastal provinces might be expected to make: counter-proposals based on the belief that the offshore rights are theirs. Quebec has said that Mr. Trudeau's formula can never be accepted. For British Columbia, Mr. Bennett has said that it is not a solution. Nova Scotia has said it would give Ottawa jurisdiction over lands "we believe to be ours."

In these circumstances, unless Prime Minister Trudeau has given a false impression of adamancy, the problem of duplicate jurisdictional claims under the coastal waters would appear almost as far as ever from settlement.

Hostage in Peking

IF PEKING IS WORRIED about the effect of world opinion in the case of Reuters correspondent Anthony Grey, it has good reason to be. At a time when Communist China apparently is seeking to present a new, mild, co-existentialist image, the 16-month detention of Mr. Grey without charges or trial should be an acute embarrassment. It is not the act of a civilized nation.

The British journalist has been held as an innocent hostage for leftist Chinese imprisoned in Hong Kong for their participation in the civil disorders there. Or perhaps it should be said that he has been confined in one small room in his house for the 16 months, in total isolation, in retaliation for the arrests in Hong Kong, since the Chinese originally concerned there have served their sentences and been released.

This inhumane—indeed, cruel—treatment would be deplorable even if Mr. Grey had done some wrong. As a means of compelling the Hong Kong government to weaken law and order, it has failed. Even so, the authorities in Peking are still refusing to see the British envoy to discuss Mr. Grey's release.

They are said by a Hong Kong newspaper to be asking the Hong Kong Communists to frame a new proposal for giving the journalist his freedom which would obscure the failure. But while they wait for a face-saving way out, contempt of their methods can only grow stronger.

"Okay, wise guys . . . !"

Ottawa Offbeat

The Health of Parliamentarians

By RICHARD JACKSON, Colonist Ottawa Bureau

IT may be the youngest Parliament in years, with the youngest prime minister and the youngest cabinet—but it sure isn't showing on its health chart.

In business only since last September 12 when Parliament opened—which makes it just about three months old—the infant cabinet already has three heart cases: Energy Minister Joe Greene, Labor Minister Bryce Mackasey and Revenue Minister Jean-Pierre Cote. Then, on the Conservative side, there's Gordon Aiken of Parry Sound-Muskoka.

All young men, too: Greene, 43; Mackasey, 47; Cote, 42; Aiken, 50.

It rather confirms what "Doc" P. B. Rynard, Conservative MP for Simcoe North has been saying almost since the day he arrived on Parliament Hill going on 12 years ago and took a good look around at the grey-faced, flabby-stomached veterans of the House.

Even the freshmen MPs like himself, those coming to these corridors of power for the first time looked tired. And so they should, having come fresh off the eight-week-long campaign trail of the 1957 election.

But what worried the "Doc" —who since has built up perhaps the country's most exclusive medical practice, fussing over the health of his 263 fellow MPs—was the worn and weary look of the old hands, the veterans of many elections.

★ ★ ★

There have been—and still are—other medical men in the Commons besides the "Doc."

But of them all, he is the one who worries, and cares enough to take charge of the parliamentary infirmary where two trained nurses stand duty.

It didn't take "Doc" Rynard long to conclude that the problem was not the men themselves—for after all the MPs compose a good cross-section of the Canadian community—but their job.

Unless they are hounds-for-health like MP George Hees who still talks and walks like the Toronto Argo backfield star he was long ago, they are prisoners of the unhealthy parliamentary routine and do all the wrong things.

Happily healthy Hees breaks out of this compound-of-the-Commons long enough every day to do a 20-minute pre-lunch jog around the Hill and some 40 pre-dinner lengths of the Skyline or Chateau pools.

"Keeps you keen," he says, and quite obviously lean.

And it could be one of the reasons that George Hees and Pierre Elliott Trudeau are so en rapport in the House, with a sort of mutual understanding in the good feeling of well-being.

But for most of the rest of them, says "Doc" Rynard, they let the special demands and pressures of their job push them into what he calls "the wrong kind of living."

Too much starchy food. Too little exercise. Sometimes out of sheer boredom, too much whisky. Too much sitting around in the Commons, in its committees, and perhaps in smoke-filled offices sweating over speeches or poker hands.

Then suddenly, from maybe Friday afternoon to Monday morning, a burst of physical activity, the race for the airport for the weekly flight home, or the hard grind over the highway, the cramming into a few hours of a week's accumulation of personal or constituency business, and the rush back to Ottawa.

From a distance it looks like an easy life at $18,000 plus the many attractive fringe benefits.

But the price is high when it has to be paid in the tension and fatigue of long hours and late nights, the strain of travel, the heavy, fattening food, the drinks and the smokey blue haze of receptions, the physical inactivity that comes as a built-in health hazard from boredom and the confinement of the Commons.

★ ★ ★

At Westminster, with the co-operation of House Leader Richard Crossman, the British Heart Foundation is conducting a health quiz of Parliament—equally applicable in Ottawa—in a survey into health hazards of being an MP.

Among the questions that "Doc" Rynard says might be usefully answered by his parliamentary patients:

Do you find being an MP frustrating?

Is this leading to a feeling of fatigue or lassitude, depression, irritability?

Does your wife tolerate-enjoy-dislike (and this is a key question) your membership of the House?

On a normal working Commons day, how many drinks (counting the wine and beer at lunch) do you have?

How many packs of cigarettes per day do you smoke?

How are you spending your spare time?

The answer to those questions can be found in the health statistics which make it plain that parliamentarians aren't exactly the best insurance risks.

The holiday season being what it is, the Christmas break-out from their parliamentary prison isn't likely to do much to shorten the insurance odds either, unless there are some good health resolutions for the New Commons Year.

Occasional Light Frost

Hungary Spurns Hard Line

By LESLIE COLITT from Budapest

"IT'S great to be in the West again!" a Polish writer said stepping off the plane from Warsaw at Budapest airport. This re-heated anecdote making the rounds here contains even a few more grains of truth than before.

Compared with the icy intellectual and political climate of Poland, it is perpetual spring in Budapest. But there are occasional unexpected spells of light frost. The recent reaction of the Hungarian leadership to events in neighboring Czechoslovakia is just such a period.

★ ★ ★

Janos Kadar, the Hungarian party's first secretary, met privately with Alexander Dubcek a number of times prior to that fateful August 21. At first Mr. Kadar spoke calmly with the Czechoslovak leader about the dangers of an unbridled press being allowed to attack the Soviet Union. When Mr. Dubcek showed no sign of imposing even limited self-censorship, Mr. Kadar warned him what the Soviets would do. He pleaded with Mr. Dubcek to clamp down on the by now daily broadsides by Czechoslovak newspapers such as Prace and Mlada Fronta against Moscow.

It has been argued that Mr. Kadra spoke in naked self-interest as the sympathies of Hungarians for Czechoslovakia were openly displayed. Yet the evidence points more towards his fear that a show of Soviet force in Czechoslovakia would seriously interrupt the reform program of the Hungarian Communists.

When Warsaw Pact troops, including his own, were on August 20 given orders to march into Czechoslovakia, Mr. Kadar began a period of near monastic withdrawal from the public eye. This lasted some two months until he grudgingly offered his first comment on the invasion: "It was a last resort."

Far from being a man who would take issue with the Soviets over Czechoslovakia, Mr. Kadar firmly believes in evolutionary and not spontaneous reform. But he also would not allow himself to be used as a Ulbricht or a Gomulka against the reformist leadership in Prague.

Thus Mr. Kadar did not attend the recent Polish party congress. Instead he sent Mr. Bela Biszku, a Politburo member, to present the views of the Hungarian party. Mr. Biszku not only failed to demand a tightening of the ideological front against "revisionists" as East Germany's Herr Ulbricht, Poland's Mr. Gomulka and Russia's Mr. Brezhnev had done, but he also managed to avoid condemning excesses in Czechoslovakia. For this, his speech was conveniently overlooked by the Polish Press Agency and the Soviet news service Tass. It was, however, given prime coverage by Hungarian newspapers the next day.

★ ★ ★

Hungarians smile politely at Westerners who arrive and "discover" an air of relative freedom in the arts, economy and even politics. "We sometimes don't realize how much things have changed, particularly in the past seven years," said Mr. Tibor Dery, the well-known Hungarian writer.

Mr. Dery himself is a good illustration of the Hungarian evolution. Under the pre-1956 Rakosi dictatorship, Mr. Dery cooperated with the regime, as did many other writers, for his daily bread. Thus, he once wrote a "classic" party line newspaper article after one of the more infamous post-war Hungarian show trials.

In the 1956 uprising, he swung to the side of Imre Nagy and was then imprisoned for a number of years after Mr. Kadar came to power. Following his release, Mr. Dery wrote very moving accounts of his prison experiences and attempts to re-enter the life of his country. Today he is again a leading writer here and he spares few opportunities to criticize the dark Hungarian past of which he was an integral part. There are not a few Hungarians who accuse him of being facetious in his angry look backward. But when asked, they admit that few people came out of the era with lily white hands.

Today's Hungary, at least, does not foster this kind of prostitution of its people.

(OPNS—Copyright)

"All for one, and one for all!"

From the Scriptures

Blessed be the God of Israel; for He hath visited and redeemed His people.—St. Luke, 44:68.

With Prosperity

Cypriots Suffer Wealth's Ailments

By HERMAN GOULT, from Nicosia

THE people of Cyprus have never had it so good. Their economic advance in the eight years since they achieved independence from Britain in August 1960 has been such that the country is now moving rapidly out of the ranks of under-developed countries.

This is the view of Dr. Earl C. Hald, American director of the United Nations Technical Aid Mission, which has put about $1 million a year into the island's development since it began to operate here in 1961.

Dr. Hald in his annual progress report said the Mediterranean island republic, despite the political troubles of the past five years during which Greek and Turkish Cypriots have been in armed opposition, has maintained a steady 6 per cent growth of its national product. It is one of the "relatively few" countries which have attained, much less surpassed, the average of 5 per cent which was the declared aim of the International Development Decade of the 1960s.

Cyprus represented the most concentrated field of United Nations development aid in the world. But because of the political differences arising out of the intercommunal dispute most of the aid had benefited only the Greek majority (80 per cent of population against the Turkish Cypriots' 20 per cent). Dr. Hald hoped that future programs would be so organized as to bring the Turkish community within the scope of the development aid and advance their economy also.

★ ★ ★

But prosperity has its drawbacks. The annual report of the Cyprus Medical Department says it is manifesting itself in an increased incidence of "the diseases of civilization," which are listed as heart disease and arterio-sclerosis among the middle-aged.

This was due to "lack of benefit of physical activity" encouraged by the easy availability of motor transport (there are now over 60,000 motor cars in the island, equivalent to one in 10 of the population), television and "mechanical devices of domestic comfort." Because of the sedentary habits which have thus been fostered, the report states, "it is no wonder that myocardial infarction and arterio-sclerotic conditions have reached alarming proportions in the higher social classes, killing hundreds and disabling many more."

Nor is this all. The report warns that "the stress of modern society, accelerated urbanization and social change, as well as political instability, have had a prejudicial effect on the emotional health of the people to such an extent as to cause a marked increase in the incidence of neurotic conditions."

The drift to the towns has been a feature of Cypriot life since the Second World War. While the total population of the island has increased by more than one-third since 1946, from 450,000 to an estimated 617,000, the urban population has more than quadrupled over that period.

★ ★ ★

Cyprus has no problems with epidemics or the "notifiable disease," but there is one post-1963 development which casts a shadow over the "generally satisfactory" health picture. Malaria, still the world's worst killer disease, had been eradicated throughout the island many years ago under the British colonial administration, but today there are indications that the anopheles mosquito which carries the infection is beginning to breed again because political divisions have prevented the carrying out of the control program in some Turkish-controlled areas.

The island is fortunate, however, in being little affected by the respiratory diseases which cause havoc in highly industrialized countries. Because the economy is overwhelmingly an agrarian one, there is none of the air pollution which gives rise to such complaints. Here again, however, the medical report sounds a note of warning on the rapid increase in numbers of gasoline and diesel-engined vehicles and says there is a danger that such diseases may emerge in the future.

(OPNS—Copyright)

War in Central Africa—III

Guerrilla Back Door

By MARTIN MEREDITH, from Lusaka

THE Caprivi Strip, a narrow corridor of desolate bushland which juts out from South-West Africa between Botswana (Bechuanaland) and Zambia, has become the latest target of African guerrilla fighters in the spreading war with white-ruled southern Africa.

Crossing into the Caprivi Strip from neighboring Zambia, the guerrillas — members of the banned South-west Africa People's Organization (SWAPO) — have been attempting to recruit support among the local African population for a planned uprising against the South African authorities who control Caprivi directly from Pretoria.

★ ★ ★

The South African government believes that the Caprivi Strip is being used as the build-up area for a new wave of raids on South Africa. About 60 people in the Strip have been arrested, according to the South African police and more arrests are expected.

The Caprivi Strip, which borders on Angola, Zambia, Botswana and Rhodesia, has a special strategic significance. It provides South Africa with a well-paced base from which to launch an attack against Zambia and other black African states if this was ever decided.

About 16 miles south of the border with Zambia, at Mpacha, the South African authorities have established an extensive air base. Although they maintain that the base was built as an emergency landing strip for their own airline jets which have to make a long detour round black Africa, the Mpacha base poses a potentially serious threat to Zambia's security as well as playing a key role in South Africa's desire effectively to control the Caprivi Strip. Constantly at the back of President Kaunda's mind is the warning by the South Africa premier, Mr. Vorster, that if Zambia tries to give South Africa trouble, South African will hit back so hard that Zambia will never forget it.

★ ★ ★

In the past, guerrillas have left the Strip undisturbed, using it only as a corridor to reach the main part of South-West Africa beyond. They wanted to avoid clashes with South African security forces too close to the Zambian border which might embarrass President Kaunda's government.

But the attempts to infiltrate South-West Africa were unsuccessful. The guerrillas often arrived exhausted after a hazardous journey of several hundred miles on foot and quickly fell prey to the waiting South African forces. Those that used independent Botswana as an entry route were pursued by the police there before they even sighted their homeland.

Now, with an upsurge in guerrilla activity all round Zambia's borders, the guerrillas, less concerned at the danger of repercussions on Zambia, are ready to strike at targets more easily within their reach.

★ ★ ★

Since July about 30 guerrillas have entered the Strip, according to SWAPO's office in Lusaka, to mobilize the sympathetic locals there. But they have been equipped with few arms and are poorly trained.

Mr. Solomon Mafima, SWAPO's chief representative in Zambia, claims that skirmishes have been going on with the security forces for the last four months. Over 60 Africans have been killed and 400 arrested, he said. Like other freedom fighters, Mr. Mafima complains about his party's lack of funds and the consequent difficulties or organizing guerrilla warfare.

"But having made a start in this area, we intend to carry on," he said. Our objective here is eventually to capture control of the Caprivi Strip."

★ ★ ★

Although the South African authorities admit that the present disturbances in the Caprivi Strip are the most serious they have yet had to face there, the strength of the security forces has not been increased. The police say that there is no indication so far of large-scale infiltration in the 250-mile stretch of territory. But the South African authorities are expecting an invasion of several hundred African guerrillas soon, and the Caprivi Strip may become the scene of more bitter conflict.

(OPNS—Copyright)

Today In History

By THE CANADIAN PRESS

The French freighter Mont Blanc, with a cargo of benzol, picric acid and TNT, collided with the Belgian relief ship Imo in Halifax harbor 51 years ago today — in 1917 — with an explosion that wrecked the north part of the city. The blast, which broke windows in Truro, 50 miles away, also killed 1,600, injured 6,000, left 10,000 homeless and caused about $35,000,000 worth of property damage.

1941—Britain declared war on Finland, Hungary and Romania.

1955—The United States, Britain, France and Russia recognized the perpetual neutrality of Austria.

Second World War: Twenty-five years ago today—in 1943—officials announced the results of the Nov. 25 Teheran meeting between President Roosevelt, Prime Minister Churchill and Premier Stalin to plan the invasion of Europe; Prime Minister Jan Smuts of South Africa arrived in Cairo; Defence Minister Ralston, touring the Mediterranean, expressed pride in Canadian troops.

U.S. Caught in Middle As Paris Talks Widen

By HENRY BRANDON, from Washington

Now that the South Vietnamese government has agreed to send its representatives to Paris, the crucial negotiating phase is about to begin. It also means that the real difficulties for the United States are about to begin.

The U.S. will have to contend both with the hard-boiled negotiations from Hanoi and the envoys from Saigon who see the writing on the wall, but don't like what they read between the lines.

By selecting Vice-President Nguyen Ky to head the delegation President Thieu put in charge not only a man who is essentially opposed to negotiations, but also his chief political rival who will be careful not to undermine his own position by accepting conditions of which his followers would disapprove.

★ ★ ★

The U.S. will therefore have a difficult hand to play; in the end, progress in the political negotiations, conducted by the South Vietnamese, may depend on the progress made by the Americans and the North Vietnamese about the arrangements for the withdrawal of all foreign troops from South Vietnam.

There are though, two views among Americans: those who believe that Hanoi will not agree to a military withdrawal until a political settlement is reached—that essentially is the opinion of the American joint chiefs of staff—and those who believe that the North Vietnamese will not link the two.

This may prove to be crucial because it is difficult to see how the Saigon representatives can be persuaded to become more flexible and to negotiate with members of the National Liberation Front unless they see before them the inevitability of an American withdrawal.

★ ★ ★

There is still the uncertainty whether the Nixon administration will endorse the current instructions to the American delegation in Paris and how long it will keep there the Harriman-Vance negotiating team.

But Nixon is said to be aware that, unless he presses ahead with the negotiations, he may find himself deep in the same mire that was President Johnson's undoing.

Although the American negotiators have closer contacts with their North Vietnamese opposites, nobody is rash enough to predict the course of the next phase.

Looking further ahead, beyond the inevitably long-drawn and exacerbating preliminaries, the Americans hope to reach with Hanoi an agreement based on the mutual withdrawal of American and North Vietnamese forces from South Vietnam and the supervision of its borders by an international force consisting of contingents from various Asian countries—especially in the demilitarized zone.

Those close to the negotiations believe that Hanoi may accept a gradual American withdrawal over three years. This may well allow enough time for the South Vietnamese armed forces to gain the necessary strength to cope at least with any renewed fighting by the Viet Cong.

The U.S. from the very beginning took the line that they could not negotiate a political settlement, which must be left to the Saigon government. The assurance that it does not want to "impose" a coalition government on Saigon can be taken at face value. There are also indications that Hanoi is not going to press for its imposition.

This, of course, raises the question whether the present Saigon government will be prepared to make even a minimum of concessions to bring about a political settlement without American pressure.

★ ★ ★

The tentative answer to this is that political pressures are likely to build up in Saigon which could lead to changes in the Saigon government if it became evident that its policy does not amount to more than the prevention of a peace settlement.

The desire among many South Vietnamese to bring the war to an end, plus the threat of the American military withdrawal, may be enough to create the kind of pressures that would induce the Saigon government to seek a political compromise with the NLF, whose own demands are still unclear.

The North Vietnamese negotiators in Paris have impressed the Americans as tough to deal with but not impossible. Xuan Thuy, their chief delegate, is highly intelligent, well educated and a man of good manners whose French education stands him in good stead.

★ ★ ★

There is no doubt now that the Soviet Union has played a major role in helping to bring about the situation which led to the bombing halt. Moscow does seem to want an end to the war. There is also a good deal of evidence that the military intelligence of the North Vietnamese has been both poor and misleading and it may be that the Russians helped to provide some correctives.

Hanoi also seems as anxious as ever to preserve its independence from China. The support it gave to the Soviet invasion of Czechoslovakia, however contradictory it is to their own national aspirations, is one indication; other clues, some Americans are convinced, are private references by the North Vietnamese to their desire for "normalizing" relations with the United States.

If the latter assumption is correct, then there may be a basis for a long-term political settlement.

Meanwhile, the headlines will, for a long time, be dominated by both the true and the rhetorical obstacles to a military and political solution.

PAGE 5 BACKGROUND

Quotes!

I don't think it is the least bit surprising that to many of them (young people) marriage is just four legs in bed and nothing more. — Lord Wells-Pestell.

★ ★ ★

As Jesus was a dark-colored semite, I can only assume that Enoch Powell would have wished him to have been repatriated to Nazareth.—Dr. Mervyn Stockwood, Bishop of Southwark.

SAANICH

RE-ELECT
HAROLD
TODD
AS ALDERMAN
. . . with experience and dedication
VOTE DEC. 7
TODD, H. | X
For Information, 477-1165
Issued by Todd for Alderman

This advertisement is not published or displayed by the Liquor Control Board or by the Government of British Columbia

Good Advertising Attracts Customers

Target: Romania or Yugoslavia and Albania

Greeks Fear New Red Blitz

By VICTOR P. WALKER
From Athens

Fears are mounting here that the situation in the Balkans is reaching flashpoint and that there is real danger of a new Russian action on the Czechoslovakia model, directed this time either against Romania or against Yugoslavia and Albania.

While the betting is generally on Romania, Athens newspapers have splashed beneath front-page banner headlines reports from Belgrade of stepped-up Yugoslav defence preparations ordered by Marshal Tito.

Greek prime minister George Papadopoulos has spoken of a "critical international situation" created by Soviet and Warsaw pact troop deployments following the invasion of Czechoslovakia and Soviet naval penetration of the Mediterranean.

Addressing a dinner in honor of senior Atlantic Alliance officers meeting in Athens, Papadoupoulos stressed the need for "firm collective reaction by the free countries."

The Greek view is that Communist doctrine and historic Russian aspirations may be directing the Kremlin leaders toward a Balkan adventure.

Doctrine as promulgated by Soviet party boss Leonid Brezhnev is that Communist states must intervene in the event of other Communist states rejecting Soviet tutelage.

Propounded after the event to justify the invasion of Czechoslovakia, it could certainly cover military action against any of the three Balkan states currently threatened by Soviet troop dispositions.

The centuries-old Russian dream of a warm water Mediterranean port must have become even more desirable to the Kremlin now than it was to the Czars in view of the new Russian naval presence in the Mediterranean.

★ ★ ★

Successful action to "return" Yugoslavia and Albania to the Kremlin fold would provide such facilities on the Adriatic coast, enabling present reliance on Arab states to be dispensed with.

The danger of a Balkan flare-up is something the Greeks have seen coming for quite a time.

As long ago as last April, months before there seemed any question of an invasion of Czechoslovakia, Greek foreign minister Panayotis Pipinelis warned: "The ultimate stage of confrontation between East and West is approaching with rapid strides."

★ ★ ★

The moment was not far off, he added, when Moscow "will have to choose between giving up its European aims and reacting violently to maintain unity in the Communist bloc."

Czechoslovakia showed which way the choice had gone. If there is to be a confrontation, then Yugoslavia, in the Greek view, cannot be ruled out as a possible victim.

★ ★ ★

Greek reaction is to seek a closing of the ranks within the North Atlantic Treaty Organization, and a strengthening of the alliance's military potential. At November's NATO ministerial meeting in Brussels, at which Pipinelis headed the Greek contingent, Athens emerged as a hardliner, arguing for reinforcement and readiness.

Since Czechoslovakia, there has been a succession of visits to Athens by senior NATO officials. The Southern Tier military commanders, comprising senior Greek, Turkish, Italian, U.S. and British officers, held a two-day conference here in late November.

★ ★ ★

It was on this occasion that Premier Papadopoulos made his "critical situation" speech.

What was discussed or decided, of course, is not known. Equally unknown are the lessons drawn from a surprise alert of units of the Greek armed forces called Nov. 12 as a test of Greek military preparedness.

Greece has a border both with Yugoslavia and Albania. Its relations with Yugoslavia are warmer than with any other Communist state. And it has offered friendship to Albania.

French Unrest Underlines Monetary Reform Need

By HAROLD MORRISON, from London

The urgent need for world monetary reform is accentuated by the delicate, wavering situation in France, where many of the big unions seem determined to oppose government-imposed austerity.

This is the crucial test for President de Gaulle. It is unlikely that his determination to maintain the parity of the franc could withstand a massive collision with the workers. If he rejects all their demands for more benefits, they can take to the streets and shatter production.

But if the French government bows to all their wishes, the resultant inflation would erode world confidence in the franc despite currency exchange restrictions which, in France, are reported to be never fully effective.

★ ★ ★

The continuing low exchange rate on the franc—and the pound as well—accompanied by the rising demand for gold reflected international anxiety and doubt even among some Frenchmen that the existing situation can be maintained.

So far, neither the French nor the British austerity programs appear to have assured the world of currency stability. French, British and other commentators agree there is an urgent need for monetary reform. There seems to be little agreement, however, on how this reform is to be shaped.

Some suggest there should be floating currency exchange rates so that day-to-day currency prices would reflect market demand, much like the stock market. This might work in some countries but not in others.

A strong country might deliberately embark on a raiding adventure on a country less able to withstand attack.

★ ★ ★

Another suggestion is that the officially-permitted maximum fluctuation in a currency's exchange rate be widened so that currencies could decline substantially and quietly without governments having to face the political hullabaloo of being forced to devalue.

Other proposed solutions involve a higher official price for gold, a greater flow of world credit and stiff enforcement of austerity regulations for those who cannot pay their way.

To get the world to agree to changes would undoubtedly take much discussion. There seems to be general agreement nothing can be done until President-elect Richard Nixon takes office next month and gets his policies into action.

Meanwhile, the unrest and concern likely will continue.

Botswana Wilds Yield Diamonds

CNS, From Johannesburg

One of Southern Africa's poorest territories may become rich. Diamonds have been found in the arid wastes of newly independent Botswana, one of Africa's last truly wild places.

Botswana, once the British protectorate of Bechuanaland, now ruled by Sir Seretse Khama and his government, does not make ends meet on its precarious economy based almost entirely on cattle ranching.

But an oval diamond "pipe," at its widest 5,000 feet and its narrowest 2,500 feet, may change all that.

The discovery has been made at Orapa, a point not even marked on most maps, 120 miles west of Francistown and on the edge of the desolate Makarikari Pan.

Multi-millionaire Harry Oppenheimer, head of De Beers, the largest diamond-mining and marketing organization in the world, announced the find. Test shafts probing up to 120 feet deep into the pipe have revealed a large variety of diamonds ranging from gems to industrial stones.

mais
Furniture and Appliances
1821 COOK ST. 385-2435
OPEN FRIDAY NIGHTS UNTIL 9

ZENITH
COLOR TELEVISION
25" COLOR TV CONSOLES

★ With 2-Year Warranty on Zenith Sunshine Picture Tube, 1-Year Free Parts and Service.
★ Zenith Super 50 Handcrafted Chassis.
★ VHF and UHF Illuminated Channel Numbers.

(Not exactly as Illustrated.)

and remember
WITH ZENITH THE QUALITY GOES IN BEFORE THE NAME GOES ON!

Beautiful Contemporary Styling in a compact console with grained walnut color on select hardwood solids and veneers. Super Video Range Tuner.
ONLY $799.00

The BERLING
Z4518W
Superb Danish modern styled compact console in genuine oil finished Walnut veneers and select hardwood solids with Scandia styled base. Super Gold Video Guard Tuner ---------
$995.00

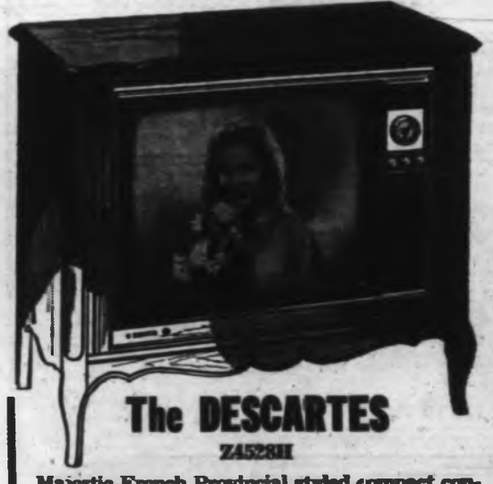

The DESCARTES
Z4528H
Majestic French Provincial styled compact console in genuine Cherry Fruitwood veneers and select hardwood solids. Cabinet features cabriole legs, serpentine-shaped apron, and simulated tambour doors. Illuminated VHF and UHF channel numbers. Super Gold Video Guard Tuner ---------
$1095.00

Generous Trades During Our Pre-Inventory Clearance
NO MONEY DOWN—FIRST PAYMENT FEBRUARY 1969

Mideast Situation Deteriorating

Jordan, Israel on Mat Before U Thant

By THE CANADIAN PRESS

U Thant, secretary-general of the United Nations, told Jordan and Israel Thursday he is concerned over what he called a deteriorating military situation in their area of the Middle East.

He asked Ambassadors Muhammed H. El Farra of Jordan and Yosef Tekoah of Israel to inform their governments of his concern.

He summoned them to his office in New York for separate meetings on the heels of a Sunday raid by Israeli commandos into Jordan and four consecutive days of Israeli air attacks and exchanges of fire involving Israeli, Jordanian and Jordan-based Iraqi artillery.

IRAQI ARTILLERY

Israel has said its air attack inside Jordan Wednesday was aimed at artillery units of an Iraqi army division.

In Baghdad, Iraq's capital, President Ahmed El Bakr announced he plans to mobilize all his nation's military potential to defend Arabs.

"We shall fight to the last drop of blood," he told cheering crowds at the funeral of six Iraqi soldiers killed in the Israeli attack.

"We shall not withdraw a single Iraqi soldier from the Jordanian battlefront."

Iraq has nearly 20,000 troops in Jordan, but Wednesday's clash was the first in which they are known to have been involved since the 1967 Arab-Israeli war.

The U.S. state department said late Wednesday that it had told Israeli and Jordanian diplomats the United States wanted "scrupulous adherence by their governments to the ceasefire" that ended the 1967 war.

The department said its officials made the point that ceasefire violations hindered the efforts of UN envoy Gunnar Jarring to get a settlement in the Middle East.

Britain joined the United States Thursday in attempting to halt the spread of hostilities.

Nobody has yet requested a meeting of the UN Security Council on the latest outbreak of violence. El Farra and Tekoah indicated to reporters that neither had any instructions to do so.

DRIVE HOME POINT

In Tel Aviv, Israeli officials said their air attack on Iraqi positions Wednesday were intended to drive home the point that there must be reciprocity in keeping the middle East ceasefire.

Attacks on Israel by guerrillas based in Jordan or the shelling of Israeli villages constituted breaches of the ceasefire and would be countered forcefully, they said.

Meanwhile Israel announced it will forbid vehicles to enter from the occupied Arab territories unless they have a special permit.

Arab Gunners Take Their Toll

Arab soldiers inspect wreckage of Israeli Mystere jet bomber shot down by Arab anti-aircraft gunners Wednesday over Jordanian territory. Pilot died en route to hospital in Israel. Radio Amman said six Arab soldiers were killed, 14 wounded in daylight air strike.—(AP)

DEFINITE

statements, rather than vague generalities, are typical of this candidate. Vote for a man who tells it the way it is . . .

Vote for

CHARMAN | X

HUDSON'S BAY COMPANY • GOOD SPIRITS SINCE 1670 •

join the famous circle of those who know a good rye...

This advertisement is not published or displayed by the Liquor Control Board or by the Government of British Columbia

Regular Advertisers . . . SELL MORE MERCHANDISE!

U.S. Blames Biafra For Relief Holdup

WASHINGTON (Reuters) — The United States state department Thursday placed most of the blame for difficulties in relieving starvation in Nigeria on secessionist Biafra.

Department spokesman Robert McCloskey read a special statement calling the Biafran rejection of daytime relief food flights as "incomprehensible."

LAND CORRIDOR

He appealed to Biafra to match the federal government's statement that it is willing to open a land relief corridor to Biafran-held territories.

McCloskey said he was "elaborating" on a speech by Undersecretary of State Nicholas Katzenbach two days ago which blamed both sides in the Nigerian civil war for bringing about a situation in which "millions of people" face possible death from starvation.

U.S. officials acknowledged that the department's statement was intended to place the burden of blame on Biafran leaders.

OTTAWA (CP)—Anthony Enahoro, Nigerian information commissioner, charged today that Biafran leader Odumegwu Ojukwu has use the food shortage facing his people to "play on the conscience of the world."

He told a press conference that relief problems in secessionist Biafra have arisen mainly as a result of poor planning by its leaders.

Commissioner Enahoro said his government "generally" maintains a ban on night relief flights into Biafra, where the war between federal and secessionist forces has resulted in widespread starvation.

There was no problem, however, with respect to daylight flights.

A Canadian Hercules transport has been on the island of Fernando Poo, off the Nigerian coast, for some weeks waiting for Biafran authorities to agree to daylight flights.

Thant Sees Hope For Cyprus Talks

UNITED NATIONS (CP) — report from Secretary-general U Thant says that "at last" the emphasis on Cyprus seems to be shifting from military confrontation between Turkish and Greek-Cypriots to negotiations.

But, the report adds, the time has not yet come to withdraw the UN peacekeeping force that has been on the island republic since 1964.

Thant asked that the force's mandate be extended to June 16, 1969, and adds a plea for increased financial backing to pay the cost.

Thant says in the report covering the period from last June and released Thursday that the improved conditions permitted a 25-per-cent reduction in the force recently.

However, there had been no breakthrough on fundamental issues revolving around the rights of the minority Turkish community and the majority Greeks.

Premiering
BLOCK BROS.
20-Minute Show
"Real Estate Today"
In Your Living Room
Call a Representative Today
386-2231

AND EXPORT CIGARETTE PAPERS

Woodward's

Give an Electric Shaver in his favourite make . . .

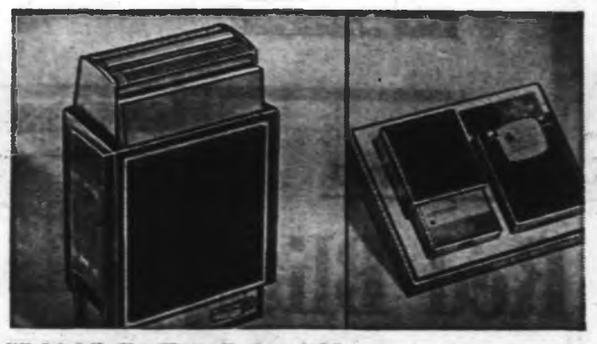

"Schick" Cordless Retractable

"King of the road"! Recharges anywhere in the world on 90 to 240 volts AC.
- Solid state printed circuits and new motor design.
- Power light. • Self-sharpening stainless steel head.
- Six comfort settings. In rugged nylon case 39.95

"Remington 550 World-Wide"

Ideal for the travelling man because it is rechargeable almost anywhere in the world on 90-250 volts.
- 6-position dial.
- Pop-up trim for sideburns.
- 3 heads for closer shaves. De luze gift case 35.95

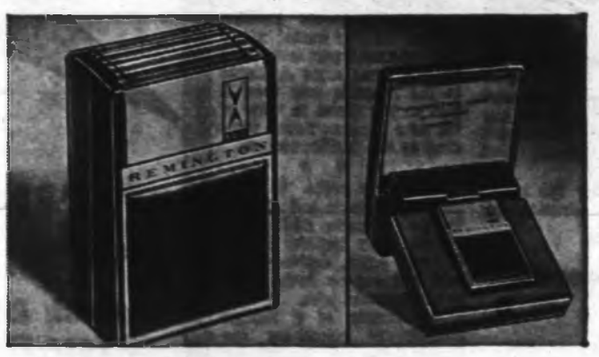

"Remington 300 Selectro"

Slim, compact cord shaver.
- 6-position selectro dial adjusts shaving heads for every type of skin and beard condition.
- Gives close, comfortable shaves.
- Powerful motor operates on 110 volts AC-DC 27.95

"Philishave" Triple Head Rechargeable
- Shaves with or without cord.
- Up to 2 weeks of shaving on a single charge.
- 3 micro groove floating heads.
- Self-sharpening rotary blades. • Pop-up trimmer.
- Runs on 110-220 volts AC 39.95

Woodward's Shaver Shop, Main Floor

Woodward's

Bright Christmas Gift Ideas . . . Housewares Specials

SPECIAL! Teflon Frypan Plus Spatula . . .

Supreme quality frypan with super-tough hardcoated Teflon that's fired-on for longer wear. Takes little or no grease. Stainless steel spatula included at this extra low price! SALE PRICE 2.99

—Woodward's Housewares, Main Floor

SPECIAL! Electric Kettles

Automatic electric kettle of gleaming stainless steel. Cool bakelite handle, non-scald pouring spout. 1-year guarantee.

SALE PRICE ... 5.99

SALE! Bissell Gemini Sweeper

As seen on TV. A remarkable sweeper not only for carpets but for tile, wooden or cement floors. Double brush action, two large dustpans that empty at the touch of a button.

SALE PRICE ... 16.99

Give Her Handy Kitchen Help

Dial-O-Matic and Food Chopper

Chops, slices, shreds! You've seen it on TV . . . now see it work like magic in your own kitchen! Dial-O-Matic slices and crinkle cuts in a jiffy at the turn of a dial . . . the food chopper cuts and shreds vegetables for salads. Put one under the Christmas tree!

SALE PRICE 4.98

PHONE! WRITE! SHOP IN PERSON!

—Woodward's Housewares, Main Floor

Woodward's Mayfair Phone 386-3322, Cobble Hill, Duncan, Ganges, Gulf Islands, Jordan River, Port Renfrew, Zenith 6544 (Toll Free). Store Hours: 9:30 a.m. to 9:30 p.m. except Saturday. Evening Shopping Thursday and Friday 'til 9:30 p.m. Open Mondays.

Woodward's

WONDERFUL WORLD OF CHRISTMAS

Don't Know What To Get Him? Why not make it Something for his Car!

Here are 16 Sure-to-please Ideas ...For Auto Safety and Comfort!

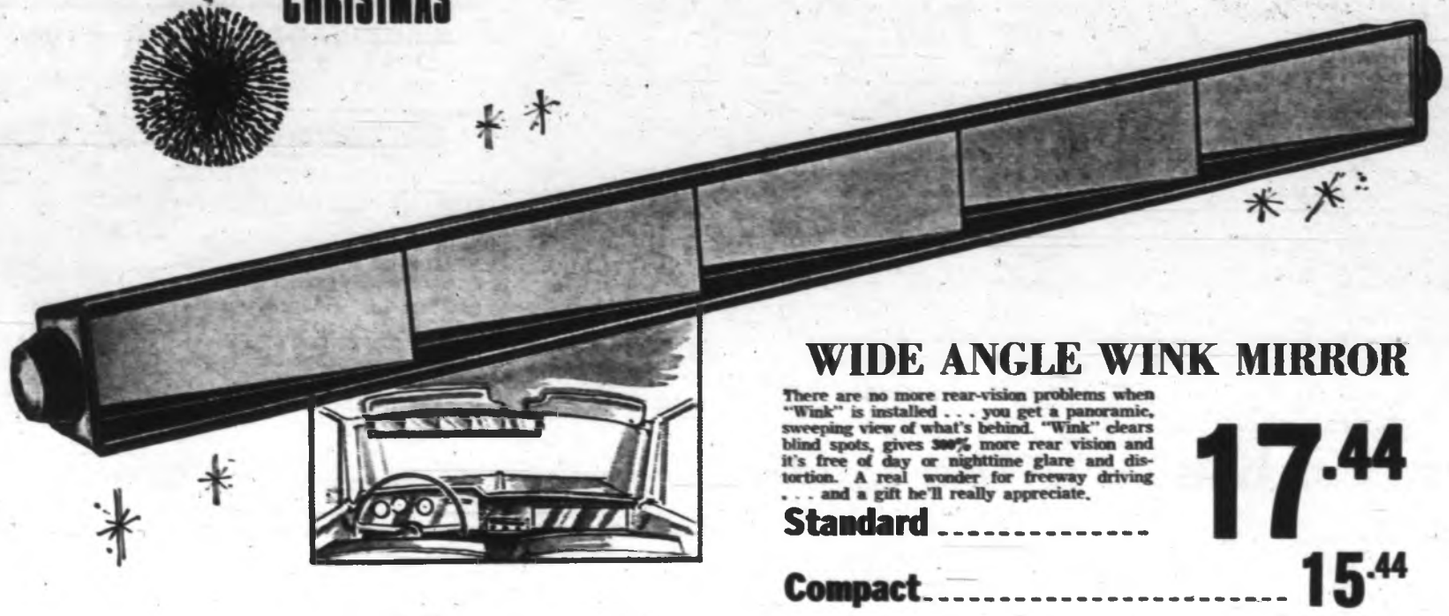

WIDE ANGLE WINK MIRROR

There are no more rear-vision problems when "Wink" is installed . . . you get a panoramic, sweeping view of what's behind. "Wink" clears blind spots, gives 300% more rear vision and it's free of day or nighttime glare and distortion. A real wonder for freeway driving . . . and a gift he'll really appreciate.

Standard **17.44**

Compact **15.44**

Music at Your Finger Tips

Car Stereo Tape Player

The very best in stereo wherever you go . . . and the very best gift you can buy. Choose this "Toshiba" 12 volt, 8 track 4 channel car stereo tape player and tuck it under the tree for him. It gives uninterrupted music, accepts standard tape cartridges has separate programme selector, balance control, tone and volume control and it comes complete with two 5" speakers and one tape.

Sale Price.... **114.88**

Auto Portable Radio

What's his preference while driving? News, Open Line programs or music . . . whatever, he'll have it all, plus a portable to take with him to the beach, on picnics, camping or wherever else he wants his companion radio, when he has this auto-portable radio. It locks into under-dash amplifier as a 12-volt car radio, is adjustable, has positive-negative ground. It slips out easily to use as a portable. 7 transistors, one year defect warranty.

Sale Price **36.88**

Nylon-Foam Seat Covers

These 2-piece foam-backed, nylon-stretch seat covers would make a welcome gift any time. They're stain-repellent and tub washable. For standard, compact or bucket seats. SALE PRICE **4.88**

Auto Polisher

If he's fussy about his car he'll appreciate this sturdy polisher. It plugs into the cigarette lighter well, has 18 ft. cord and lambswool polishing head. 12 volt. SALE PRICE **9.88**

Vinyl Mats

Protect his car's carpets. Give him these vinyl mats. They give door to door protection, resist spike heels are smartly styled in translucent colours and fit all standard and compact cars. SALE PRICE— Front .... **4.99** Rear **4.44**

Twin Gauge

Does he worry about his car and what's going on under the hood? Give him this outfit with oil pressure and ammeter gauges mounted in chrome panel and illuminated and complete with installation kit. SALE PRICE **5.88**

Car Blanket

A must accessory for his car is this modern plaid designed car blanket. Perfect for football games and hockey games or to use as a seat-cover, these blankets are long wearing. SALE PRICE .. **6.88**

Jet-X Car Washer

Cleans automobiles, windows and patio furniture and screens. It converts usual pressure into a concentrated High Velocity at the nozzle. Includes a biodegradable cleaner, is simple to operate and you never get wet. SALE PRICE .. **6.88**

Truecraft Socket Set

A ½" drive good quality 16-pce. set that will be an invaluable accessory for your fellow to carry in his car. Includes a ratchet flex-bar, extension, spark-plug socket, and 12 sockets from 7/16" to 1⅛". SALE PRICE .. **16.88**

Auto Reverberator and Amplifier

Give him that little bit extra in sound, with this all transistorized unit. It gives instant action and maximum enjoyment. 12-volt negative ground. Easy to install, with 6"x9" speaker and chrome grille. SALE PRICE **19.88**

Ski Carrier

If the man on your list has a love for skiing then he'll love to get one of these handy, fully adjustable roof ski racks for his car. They fit most Canadian and European cars and have hard rubber clamps to hold 4 pairs of skis. SALE PRICE **9.88**

Hand Spotlight

This is a handy unit, especially for motorists who travel a lot at night. It has a heavy chrome case with strong sealed-beam spot unit, and it plugs into the lighter socket. 12 volt. SALE PRICE **6.44**

Defroster Gun

Does he hate to scrape the ice off windshield and windows in the morning? Make the job easy with a defroster gun. The super-jetted air-stream defrosts the windshield quickly. Pistol grip design. Plugs into 12-volt cigarette lighter with 10-foot cord **3.66**

Austi-Headrest

For driving comfort and to help prevent whiplash, choose this clip-on style head-rest. It's vinyl covered over soft foam padding. Adjustable brackets to fit many popular cars. In assorted colors. SALE PRICE **11.88**

Sport Vacuum Cleaner

He'll really be happy to receive this portable vacuum-cleaner for car or camp. It plugs into 12-volt cigarette lighter, has adaptors and disposable bag. One year warranty. SALE PRICE **19.88**

—Woodward's Auto Accessories and Automobile Service Centre

Woodward's Mayfair Phone 386-3322; Cobble Hill, Duncan, Ganges, Gulf Islands, Jordan River, Port Renfrew, Zenith 6544 (Toll Free).
Store hours: 9:30 a.m. to 6 p.m. Evening shopping Thursday and Friday 'til 9:30. Open Mondays.

Weekend at Chequers

Trudeau, Wilson Plan Quiet Chat

LONDON (CP) — Prime Minister Trudeau is reported to have accepted an invitation to have a quiet chat with British Prime Minister Harold Wilson in the countryside before Commonwealth leaders open their formal talks here Jan. 7.

An informant said the informal meeting likely will take place during the weekend of Jan. 4-5 at Wilson's country residence, Chequers, an Elizabethan mansion in the wooded Buckinghamshire hills about 35 miles west of London.

FIRST MEETING

This will be the first meeting between the shrewd, experienced Yorkshireman and the popular, enigmatic Quebecer. While the emphasis will be on Anglo-Canadian issues, the two men are likely to roam over the world's trouble spots as they try to work out how their future relationship will develop.

Wilson, married with two sons, has no doubt read about the Canadian bachelor and his appeal to younger people but little of Trudeau's political philosophy or policies has penetrated official Whitehall quarters.

IN THE DARK

British officials say they are in the dark. They are anxious to know what Trudeau thinks about a number of issues but they are not certain that Trudeau has reached firm conclusions on his international approach.

They emphasize that Wilson does not intend to exert any pressure on Trudeau but will be anxious to evaluate Trudeau's views and judge where their interests coincide.

The two men are unlikely to see eye to eye on Rhodesia, where Canada still insists that there be no independence before there is majority rule. But Anglo-Canadian positions are reported not too far apart on the Nigerian civil war.

FOR OAK BAY COUNCIL

Mr. McEwen

VOTE McEWEN FOR ALDERMAN

★ Experienced Alderman
★ Successful Business Man

Vote at the Oak Bay Municipal Hall or St. Phillips Church, corner of Eastdowne and Neil Streets.

8 A.M. TO 8 P.M.
SATURDAY, DECEMBER 7th

(Inserted by McEwen for Council Committee)

Dean Stricken After Uproar

NEW YORK (UPI)—The 37-year-old dean of students at Fordham University was in critical condition after suffering a heart attack less than 24 hours after 20 Negro students crowded into his office, insisting he sign a statement about federal aid to student demonstrators.

MATCHED WEDDING RINGS

You'll Appreciate Our Large Selection

EASY TERMS

ROSE'S LTD.

JEWELLERS

1317 DOUGLAS ST.

Hooke

Alberta Socred Convention

Hooke Quits Leader Race

EDMONTON (CP) — The oldest candidate for the Alberta Social Credit leadership dramatically withdrew from the race Thursday night after giving the party's convention delegates a revival of the economic theories that brought Social Credit to power 33 years ago.

A. J. Hooke, a member of the legislature since 1935 and holder of seven cabinet portfolios at various times, withdrew in favor of Ray Reierson, minister of education and labor.

He noted at the beginning of his campaign speech that he was the oldest candidate in the race at 63.

He also noted that Sir Winston Churchill was the same age when he assumed power in Britain and drew applause from the convention by suggesting that Premier E. C. Manning, 60, would be well qualified to take over as prime minister of Canada in another three years.

Hooke defended Social Credit economic policies, blocked by court action in the party's early years of power.

TIME LIMIT

Then, just before his 20-minute time limit expired, he said: "Social Crediters have always maintained that we don't care who does the job as long as it gets done. I have looked around for one of these men. . . . I am going to point the finger at my good friend Ray Reierson."

The candidates remaining in the race are backbencher Walter Buck, 37; Attorney-General Edgar Gerhart, 44; Reierson, 49; Municipal Affairs Minister Harry Strom, 54, and Highways Minister Gordon Taylor, 58.

Hooke drew an unenthusiastic response when he broached the old Social Credit fiscal policy during a series of policy seminars in the morning session.

When he said money could be produced for the cost of printing, a 39-year-old delegate from a solid Social Credit constituency in the south of the province asked:

"Are you saying you will suggest on a television network tonight that this province should go back to printing its own money?"

Hooke said he would.

A woman delegate asked:

"How is the federal government going to let you print this money, they stopped you once; are they going to let you do it now?"

Sports Record Laid on Line

EDMONTON (CP)—A Grade 10 student captivated the Alberta Social Credit leadership convention Thursday when he introduced the nominator of Highways Minister Gordon Taylor.

"Let me speak from experience," said 15-year-old Richard Peterson, telling the delegates why they should vote for Taylor. "From Grade 7 to 9 . . ."

When the laughter subsided, Richard explained that Taylor and his highways department hockey team had challenged the midget team at his Edmonton school.

"We were younger and in better shape, but we never managed to beat them."

The 58-year-old minister had also pitched against the school baseball team, "after his arm was oiled with Koufax 27." The boys hadn't beaten him at that game either.

Taylor had escorted Richard's class on tours of the legislature and the highways department building, on which "we could eat as much as we wanted."

Band's Lyrics Laud Prancing Nominee

EDMONTON (CP) — Social Crediters snake-danced up and down the aisles of Northern Alberta Jubilee Auditorium Thursday as the party leadership convention moved from policy sessions to nominating a new leader.

Delegates waving placards paraded through the three-storey foyers of the auditorium, normally the quiet scene of symphony concerts.

The demonstrators ranged from teenaged campaign workers to three white-haired women holding each other's elbows and displaying placards for Municipal Affairs Minister Harry Strom.

PRANCED AT HEAD

At the main entrance a guitar-drum band accompanied a singer belting out hip tunes with lyrics praising Attorney-General Edgar Gerhart. Mr. Gerhart, wearing a white stetson, waved one of his own signs as he pranced at the head of a group of supporters.

Four-abreast contingents marched behind a brass band for Mr. Strom and a piper for Highways Minister Gordon Taylor.

OFFSTAGE FANFARES

A full-sized high school band played offstage fanfares then marched through the aisles of the auditorium playing When the Saints Go Marching In.

The noon-hour snake dances winded some older delegates. "It's crazy," said one weather-beaten old man watching. "But it's fun and kind of nice."

After the nomination speeches, the lobby broke into a discord of Dixieland, rock 'n roll and Happy Days are Here Again.

Demonstrators jogged impartially to the rhythm of the nearest band, waving their posters cheerfully at the competing campaign colors of the bandsmen.

PSYCHEDELIC LIGHTS

A middle-aged Strom supporter grabbed a teenaged boy carrying a Taylor placard and wheeled him around to the Strom band's rendition of This Land is My Land.

Mr. Gerhart's hip band flashed psychedelic lights and tuned its electric guitars to full volume, attracting youthful campaign workers from all candidates.

Movie Making is Easy.... Fun too!

See Single-8 TODAY at

WOODWARD'S DEPT. STORE

3125 Douglas St. (Dept. 545)

Single-8

THE MOVIE SYSTEM THAT DARES TO BE DIFFERENT

See how easy Single-8 movie-making REALLY IS! How exciting, how colourful movies can be.

See how easily you can capture ACTION with Single-8 Cameras. So compact they go where the action is! So automatic all you do is push a button. Models from $69.95.

Beautiful FUJICHROME film, Daylight and Indoor.

P-300 with Zoom and Rewind $119.95

Another Quality Product From Ricoh

FUJICA Instant Load Single-8 BETTER BY DESIGN

1730C

NEED MONEY?

Use the equity in your home and get the cash you need now for that newer car, home improvement, bill consolidation, or any worthwhile purpose.

BORROW $2,000 ..... LOW MONTHLY PAYMENTS
BORROW $4,000 ..... LOW MONTHLY PAYMENTS
BORROW $6,000 ..... LOW MONTHLY PAYMENTS

Why pay high interest rates when you can use the equity you have in your home to arrange a low cost loan tailored to suit your budget. If you need money for any worthwhile purpose, give us a call at 386-7565 and enjoy the advantages of a Homeowners Loan. We're understanding.

Associated Homeowners Finance Ltd.

912 Douglas Street CALL US NOW 386-7565

Woodward's

Chosen for the Boys

Be right with styles rated tops!

Sweaters . . . we have! All kinds in cardigans and pullovers. Ski sweaters, Fisherknits, Turtlenecks, Vee Necks, Crew Necks . . . in wools and blends styled to please every lad. The colors are terrific, comfort top-notch. Come in and see our varied selection soon. There's sure to be one here to please a boy's taste . . . and Santa's budget.

—Woodward's Boys' Wear, Main Floor

Woodward's Mayfair Phone 386-3322, Cobble Hill, Duncan, Ganges, Gulf Islands, Jordan River, Port Renfrew, Zenith 6544 (Toll Free). Store hours: 9:30 a.m. to 6 p.m. Evening Shopping Thursday and Friday 'til 9:30 p.m. Open Mondays.

Gooderham's Bonded Stock
The smooth entertainer.

Being a good host can be simple indeed. Serve Gooderham's Bonded Stock. It's the fine Canadian Whisky that everyone likes. Enjoy it all the time!

GOODERHAM'S HAS BEEN DISTILLING FINE CANADIAN WHISKIES SINCE 1832.

This advertisement is not published or displayed by the Liquor Control Board or by the Government of British Columbia

Woodward's WONDERFUL WORLD OF CHRISTMAS

Maker's CLEARANCE!

ELECTROHOME ORGANS

Limited Quantity — Subject to Prior Sale

Great Reductions on 1968 models, some demonstrators priced from 795.00! They'll go fast at these CLEARANCE prices, so come early! Buy one for a Merry, Merry Christmas!

Electrohome "Kimberley" Stereo

For lovers of true contemporary styling you'll appreciate the value, reliable performance and the pure transparent sound.

- AM/FM/FM stereo radio.
- Speakers 2—10", 2—3½".
- Fully automatic Garard 3000 record changer.
- Record storage area.
- Provision for satellite speakers.

SALE PRICE .. **348.88**

"Westinghouse" Instant-On Colour TV

Make it a colourful Christmas ... invest in a 25" colour TV that has all the features you like:

- "Instant on" operation ... no waiting for warm-up
- Memory pre-set fine tuning.
- 26,000-volt chassis for clear picture.
- Two-year warranty on picture tube.
- One-year in-the-home guarantee on entire unit.

PRICE 829.95
TRADE 100.00
YOU PAY ONLY 729.95

Woodward's TV and Appliances, Second Floor

RCA 15" Portable Colour TV

Surprise the family this Christmas with colour! Features include:

- 15" super bright hi-lite picture tube.
- U.H.F. and V.H.F. tuner.
- Sharp, vivid colour.
- Advanced 25,000-volt chassis.
- Glare-proof picture tube.
- Golden throat tone.
- 2-year picture tube guarantee.

SALE PRICE .. **458.00**

Woodward's Famous Brands Bring Christmas Cheer!

Inglis "Citation" 2-Speed, 6-Cycle Portable Dishwasher

A new member of the Inglis family with the same top performance now at special savings for Christmas!

- Giant 18 table-setting capacity.
- Exclusive filter jet washing action with two revolving spray arms.
- Self-cleaning filter.
- 6 automatic push-button selection.
- Beautiful, laminated work top surface.

SALE PRICE
$299

"Musicette" . . . Record Player

Give the enjoyment of playing their favourite records with this 4-speed player. A lightweight model with the tone arm featuring flip-over type cartridge. Plays all sizes of records.

SALE PRICE
24.88

Woodward's Major Appliances, Second Floor

For Your Convenience

Shop 'til 9:30 p.m. Starting Dec. 5th
Saturday regular hours 9:30 a.m. to 6 p.m.
Except Dec. 21st open 'til 9:30 p.m.

Coat and Parcel Check

Customers—Check Your Parcels and Coats on the Second Floor in the General Office.

Visit Santa and his live Reindeers outside on the Mall

Skyscraper 'Balls of Fire' Result in Death of Four

ATLANTA (UPI) — A flash fire erupted in a law office in the Peachtree Centre complex Thursday, killing four people — two of whom hurtled 20 stories to their deaths before horrified Christmas shoppers.

Deputy Fire Chief C. T. Ragsdale said the victims were Mrs. Jerry Lutz, a receptionist for a law firm and three workmen laying wood parquet flooring in a hall.

Mrs. Lutz and one of the workmen burned to death when glue used to lay the tile burst into flames. The other two workmen fell from a ledge on the 20th floor of the building trying to escape the fire. One was killed instantly and another died several hours later.

"One grabbed the other and they both fell, at about the same time," said Edgar Broyles, who saw the men crawl out on the ledge.

Only one of the men was immediately identified. He was Victor Greilman, 20, of Jonesboro, Ga., who died several hours after the fall with burns over 25 per cent of his body and multiple fractures.

HAVING LUNCH

Bernard Krantz was having lunch in the Polaris lounge, the revolving blue dome atop the Regency Hyatt House Hotel that caps Atlanta's skyline, when he "noticed smoke coming out of the windows" of the Gas Light tower, across Peachtree Street.

The tower, headquarters of the Atlanta Gas Light Co., is part of the new Peachtree Centre complex of office buildings.

"Two men came out and walked along the ledge," said Krantz. "I looked down and a waitress screamed. When I looked up one man was falling. Then the other fell.

'I'M JUST SICK'

"I'm just sick to my stomach."

Both men fell atop cars in a parking lot.

The fire took about 45 minutes to extinguish. Broyles said he "heard a slight explosion and balls of fire just came gushing out the windows."

—AP

Deadly smudge 20 floors up

XMAS GIFTS
With a Difference
For the
WINE MAKER
Potential Wine Maker
or
Wine Lover
Visit
Wine Art Sales
1548 FAIRFIELD RD.
384-1741

Kodak's Finest: the amazing Auto-Focus "850"

SEE IT—THE KODAK CAROUSEL 850 PROJECTOR

Instant auto-focusing jam-proof tool

Your slides— plus the 850 projector— give the finest show in town.

The 850 is built for those who want the best—fully automatic, with jam-proof protection, built-in timing device plus the auto-focus system that you'll have to see to believe. Come in and take a look—and also see the new 85-Q with quartz lamp and remote controlled 650 and 750 Carousels. You'll find just the projector to fit your needs in this range.

FREE! with every Carousel purchased, we give you a 50" x 50" glass beaded screen for the snappiest reproduction of your slides.

Meet
Gordon Hamblin
Saturday, Dec. 7
10 a.m. to 5 p.m.

Gordon, the Kodak sales representative, will demonstrate the new Carousels all day Saturday. Come in and discuss your projection needs with him.

at
1015 Douglas Street
Victoria Photo Supply Ltd.
385-3458
THERE'S MORE FOR YOU DOWNTOWN

Intercourse Extorted By Publicity Threat

NEW WESTMINSTER (CP)—Robert Raymond Bird, 32, of Vancouver was convicted Wednesday of extorting sexual intercourse from a Burnaby woman.

Bird, the father of two and described in court as a pillar of his church, was remanded in custody for sentence by Mr. Justice J. G. Ruttan of the British Columbia Supreme Court.

It was the first charge of extorting intercourse ever laid in Canada.

The charge was that Bird did ". . . without lawful justification or excuse and with intent to extort or gain something, to wit, sexual intercourse, with . . . by threats, accusations or menaces, induced her to have sexual intercourse with him . . ."

The 28-year-old woman testified she was led to believe by a telephone caller that photographs had been taken of her husband engaging in an indecent act at a party.

She said she was told she could obtain the pictures in exchange for intercourse with the caller.

She said she did it to save her husband from public disgrace.

Evidence proved there had been no indecency committed, and that pictures purported to show this act did not exist.

Boxes Come to Handicapped

Ballot Battle Won

KEREMEOS, B.C. (CP)— A 62-year-old woman reported victory Thursday in the second round of her battle to have voting procedures in this community 150 miles east of Vancouver made easier for the elderly and the disabled.

Mrs. Bill Smith received a telegram from a provincial cabinet minister saying municipal electoral officials can take ballot boxes to those who can not get into polling stations themselves.

NEW STATION

In round one, a new polling station was set up here for the June 25 federal election, 24 hours after Mrs. Smith complained to Ottawa that some voters couldn't climb the 14 stairs to the old one.

Her husband is a paraplegic who was injured in an industrial accident 11 years ago.

Dan Campbell, municipal affairs minister, sent her a wire saying:

"The Municipal Act provides that returning officers can take ballot box to persons too elderly or infirm to get into hall, meeting them at foot of steps or taking box to car parked near polling place."

SUPRISE MOVE

The telegram caught local electoral officials by surprise. They said the act provided only for assistance to those who had entered the polling station.

The victory drew this reaction from Mrs. Smith:

"But why should it be one lone Irish woman who is doing all the fighting?

"Don't the people running for election want the votes of those people who can't climb the stairs? Why haven't the candidates got the guts to stand up and fight?"

VOTERS NEEDED!

Experience Not Necessary!

If you qualify as a Resident-Elector or Tenant-Elector we can use your vote in Victoria's Civic Election.

Vote In Victoria City Tomorrow, 8 a.m. to 8 p.m.

Issued by the City of Victoria

New Zealand Eyre Topic

Dean Eyre, high commissioner for New Zealand, will address the Royal Commonwealth Society at 3 p.m. Saturday in the Albert and Charlotte rooms of the Empress Hotel. His topic is New Zealand as a Pacific Nation of the Commonwealth. United Services Institute is co-sponsor of the event.

New Home Recipe Reducing Plan

It's simple how quickly one may lose pounds of unsightly fat right in your own home. Make this home recipe yourself. It's easy, no trouble at all and costs little. Just go to your drug store and ask for four ounces of Naran Concentrate. Pour this into a pint bottle and add enough grapefruit juice to fill the bottle. Take two tablespoons full a day as needed and follow the Naran Plan.

If your first purchase does not show you a simple easy way to lose bulky fat and help regain slender more graceful curves; if reducible pounds and inches of excess fat don't disappear from neck, chin, arms, abdomen, hips, calves and ankles just return the empty bottle for your money back. Follow this easy way endorsed by many who have tried this plan and help bring back alluring curves and graceful slenderness. Note how quickly bloat disappears—how much better you feel. More alive, youthful appearing and active.

ALLAN McKINNON FOR TRUSTEE IN VICTORIA

- Education
- Ex-serviceman (Private to Major)
- Businessman
- Administrator
- Parent

Progress Through Co-operation Not Confrontation

McKINNON, Allan Bruce | X

Issued by the McKinnon for Trustee Committee

Smile

Very good.

Now call for a 'Blue'

Labatt's has a great beer taste. A taste you can count on, time after time. It's the beer that's always true-blue. That's why its true-blue friends call it 'Blue' . . . Labatt's 'Blue'

Labatt's: the true-blue beer

For free home delivery and bottle return, phone:
384-4177

This advertisement is not published or displayed by the Liquor Control Board or by the Government of British Columbia

Bancardchek

makes Christmas shopping a breeze! It's like instant cash. It lets me shop where I want and buy what I like

Bank of Montreal Bancardcheks take all the hang-ups out of Christmas shopping! I no longer need to carry around quantities of cash.... or wait while my personal cheques are OK'd....or worry about being over-spent.

Bancardcheks with pre-approved credit are instant cash. And every store can be my store. Bancardcheks are honoured everywhere—from the smallest boutique to the largest department store!

Bancardcheks are like travellers' cheques but you don't pay in advance. They're good for shopping, dining out, taking trips, even such unexpected expenses as out-of-town car repairs. Bancardcheks are bank-guaranteed 'cheks' and with them you get a bank-issued identity card that smooths the way for instant cashing.

Find out more about Bancardcheks today at your nearest Bank of Montreal—you don't have to be a customer. So, don't delay—Christmas shopping and those January sales are just around the corner!

P.S. They're available in U.S. dollars, too.

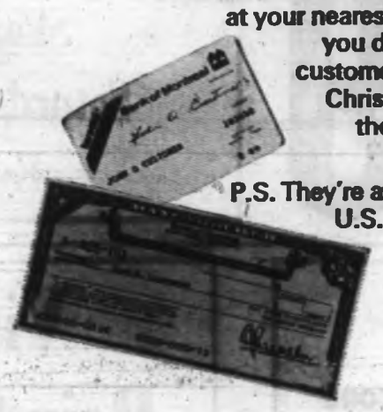

Bank of Montreal
Canada's First Bank

Is Nice Ghetto Alternative to No Housing?

Continued from Page 1

you a big enough place you find you can't afford to pay what they want. Or, if it seems you might be able to pay, someone lucky enough to have a car beats you to the punch.

"You almost always find that when you are searching for a bargain someone who is better off financially has been there ahead of you."

The first low-cost housing development on Vancouver Island will be the 180-unit, $2,700,000 Rose-Blanshard project in Victoria. But not everyone agrees with this concept of easing the housing pains.

★ ★ ★

Social worker Ron Pollard recently said low-cost units assembled in one area lead to discrimination against the people who must occupy them.

He said the grouping of low-cost units creates a ghetto.

"It's a nice-looking ghetto. But it's a ghetto."

The freshest attack on the housing situation was launched last week by the Community Welfare Council of Greater Victoria. It established a Home Centre for the purpose of assisting people with bottom-rung incomes in their search for low-cost accommodations.

The plan will get a six-month test run and will deal only with landlords charging maximum rates of $100 a month for apartments and room and board, and $125 for houses.

Whatever the answer may be, an increasing number of people here and elsewhere in B.C. need help where housing and all other aspects of living are concerned.

★ ★ ★

The alarming increase in welfare recipients can be seen on a simple chart in the office of Victoria welfare administrator Alex Davidson.

The chart shows that in the city of Victoria in 1955, there were 95 families on welfare. Early this year there were 470 families. The figure today is roughly 500.

A single welfare recipient gets $75 a month. A family of two gets $133. After that you can add $33 for each member. In other words, a family of eight would get $331.

In some cases a little extra money under the heading of "overage" can be given to help cover such things as rent increases. But certainly not always.

★ ★ ★

The welfare rates listed are only paid to those who have no other form of income. If money is received from any other source, the amount is deducted from the monthly welfare payment.

Although unemployment figures are only up slightly, Mr. Davidson, Mr. Gilmore and many others in the field see technological advancement as part of the reason for the big increase in welfare cases.

Another factor is the population growth in B.C. which is becoming the settling place for more outsiders on a per capita basis than any other province.

Last year in B.C. there were approximately 80,000 people on welfare, up 12 per cent from the previous year.

There is little doubt Canada has been affected by the amazing growth of the computer in the United States. In 1950, U.S. industry didn't spend a dollar on the computer. Four years later it was spending $47,000,000,000 and by 1965 the figure had surpassed $1,000,000,000 annually.

Authorities wondering where such an industry would make itself felt in B.C. have been watching the pulp mills. Manpower in some mills has been cut drastically.

Unskilled men are finding it increasingly hard to find work in the machine age. The ditch-digger of yesterday has to take the responsibility for a $50,000 machine instead of a shovel. If he can't make the adjustment, he's out of work.

"Wherever you look for efficiency, we seem to have done away with routine manual jobs," says Mr. Gilmore.

The province considers these steps in this order as the best line of defence against poverty: full employment, social insurances, individual resources, public welfare and private philanthropy.

★ ★ ★

It sees the chief social enemies as sickness, family breakdown, social breakdown, physical and mental handicap, premature death, aging, unemployment.

There are those who don't feel present retraining programs are keeping pace with the demands of today's employers for more skills.

"I don't know if we'll ever catch up," says Mr. Davidson. "The skills required for the jobs are moving ahead of the skills acquired by the men. There have certainly been a lot of casualties because of this."

★ ★ ★

The Victoria Labor Council is disappointed that the federal government's last budget included no mention of the Economic Council of Canada's 37-page report on poverty. At the same time, the labor council doesn't agree with the economic council's view that the poor have no spokesman and are outside the scope of organized labor.

"We have always spoken for the low-income group," says Mr. Ryan. This, he says, has been done through the organizing of the unorganized and the presentation of countless briefs to federal and provincial governments.

★ ★ ★

Labor believes the minimum wages of Canada are disgracefully low and thinks a federal-provincial conference should be called without delay to deal with the matter of minimum wage legislation.

There has also been a change in the last decade or so which has placed the majority of workers in the service industries and the minority in the highly paid industrial sector.

"What has happened, is this," explains Mr. Ryan: "Over the last 10 or 15 years there has been a lack of job expansion in the industrial sector, largely due to technological advancement. The jobs have not kept pace with the growth of the labor force.

★ ★ ★

"Ten years ago, 60 per cent of the workers were in the industrial sector, 40 per cent in the service industries. These figures have now been reversed."

Labor failed to foresee this change and concentrated its organizing drives on the industrial field, leaving such service industry workers as restaurant, laundry, motel, hotel and domestic employees with little representation.

As a result, today's more poorly paid employees are working in the tourism industry, now ranked third-largest in the province, behind lumbering and mining.

★ ★ ★

Labor is also willing to take some of the blame for the way things are. It does not hold with the "moonlighting" practices of many of its fairly well-paid rank and file members. The members know the views of their unions on the question, but continue to hold down part-time jobs in addition to their regular work.

This, labor officials believe, prevents some part-time jobs from becoming full-time work for those who are in desperate need.

500 Fund

Carried forward	$7,200.21
Anonymous	25.00
J. E.	5.00
Lucy	10.00
In Memory of Angela	2.00
Anonymous	30.00
Anonymous	5.00
M. E. K.	20.00
Anonymous	1.00
Reg A. Smith	5.00
O. N.	2.00
Anonymous	5.00
Mildred Cornish	5.00
Wilfred Inskip	2.00
Oak Bay Santa	12.26
J. S.	2.00
Oak Bay Chapter, No. 62, Order of Eastern Star	30.00
Deryk	5.00
Widow's Mite	2.00
Shelbourne Elementary School	56.47
Sid and Paula Brett	9.00
Poogie	2.00
F. M. E.	2.00
Mrs. E. Phillips	10.00
F. E. G.	2.00
L. Hanlon	10.00
H. O. K. and C. I. S.	10.00
G. F. E. O.	2.00
Norman, Barbara and Janet Calherine, Michael and Tommy	3.00
C. & S.	2.00
N. E. T.	10.00
Karma	10.00
Bridie and Brenda	2.00
In Loving Memory of S. M. O.	15.00
J. B. H.	5.00
Marney M. Pugh	2.00
Miss E. Bailey	10.00
Boyce Kenney	5.00
Mrs. C. S. Hart	5.00
Fernwood Ladies Group	5.00
W. D. D.	10.00
Mr. and Mrs. D.	10.00
Debbie and Kimmie and Tracey	1.00
Roger and Andy	2.00
Michael and Shannon	2.00
M. F.	3.00
University of Victoria Rugby Club	10.11
E. & E.	5.00
Anonymous	8.00
Anonymous	100.00
Anonymous	50.00
Scott and Tracy	12.00
Anonymous	2.00
K. Rielly	5.00
E. J. M. and R.	100.00
Anonymous	25.00
Anonymous (5 at $10)	50.00
Anonymous (4 at $5)	20.00
Anonymous	2.00
Total	$7,985.17

Premiering
BLOCK BROS.
20-Minute Show
"Real Estate Today"
In Your Living Room
Call a Representative Today
386-3231

OVE WITT
for
ALDERMAN
WILLING TO SERVE—
CAPABLE OF SERVING
ON DEC. 7 VOTE
WITT, O. X
For Transportation to the Polls Please Phone 384-5141
(Inserted by the "Ove Witt for Alderman" Committee)

SIDNEY — DEC. 7th
VOTE
F. A. Robinson X
FOR ALDERMAN
For your support I offer you extensive experience in Municipal and Community affairs. Progressive Democratic administration, Economic and Businesslike Procedures, Respect for individual taxpayer problems and service to the community as a whole.
If you require transportation to the poll please phone 656-2106
Inserted by the F. A. Robinson for Alderman Committee

SELL MORE MERCHANDISE!
WITH MORE NEWSPAPER
ADVERTISING!

NOTICE OF POLL
MUNICIPALITY OF OAK BAY

PUBLIC NOTICE is hereby given to the electors of the Municipality aforesaid that a poll has become necessary at the election now pending, and that I have granted such poll; and, further, that the persons duly nominated as candidates at the said election, for whom only votes will be received, are:

Surname	Other Names	Residential Address	Occupation
FOR OFFICE OF ALDERMAN (for Two Years) (Three to be elected)			
HENDRY,	Alexander	3253 Henderson Road	Executive
HORNE,	Ian Maurice	3550 Beach Drive	Barrister and Solicitor
McEWEN,	Elmer Duncan	1086 Newport Avenue	Shoe Merchant
McMILLAN,	Hugh Robert Alexander	907 Deal Street	Barrister At Law
WATTS,	John Douglas	2285 Woodlawn Crescent	Professional Engineer
FOR SCHOOL TRUSTEE (for Two Years) (One to be Elected)			
CRONE,	Thomas Henry	3443 Cardiff Place	Personnel Administrator
JAMESON,	Carron Baker	2420 Lansdowne Road	Dentist

SUCH POLL will be opened at the Municipal Hall, and at St. Philip's Church, in the Municipality aforesaid, on the 7th day of December, 1968, between the hours of 8:00 a.m. and 8:00 p.m. and an ADVANCED POLL will be opened at the Municipal Hall, between the hours of 9:00 a.m. and 5:00 p.m. on each of the two days immediately preceding the day of election (December 5th and 6th), of which every person is hereby required to take notice and govern himself accordingly.

Given under my hand this 25th day of November, 1968.

E. H. HART,
Returning Officer.

THE SMOOTH TASTE OF SUCCESS

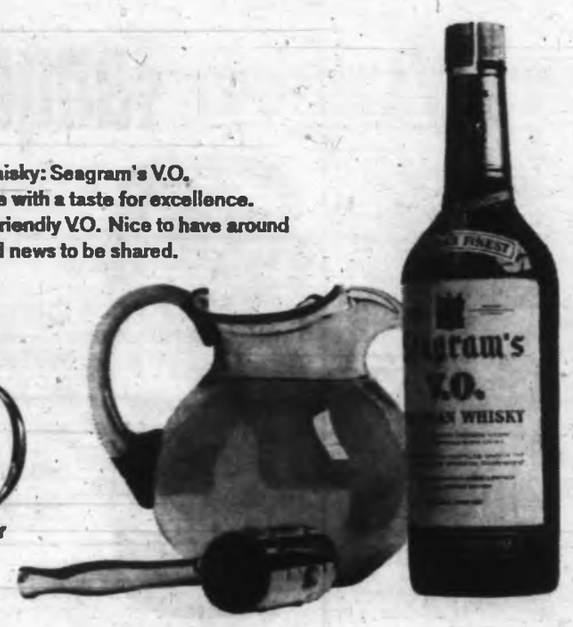

The successful whisky: Seagram's V.O.
Enjoyed by people with a taste for excellence.
Smooth, certain, friendly V.O. Nice to have around when there's good news to be shared.

SEAGRAM'S VO
CANADIAN WHISKY

This advertisement is not published or displayed by the Liquor Control Board or by the Government of the province of British Columbia

To name a few of the 69,128 smokers who found Matinée Money Chips so far this year. M. Maurice on Auger, Mr. Alfred Baker, Mr. Joe Balaz, Esmeralda a, Mr. Arthur Beaudry, M. Guy Bédard, M. Roger Bédard, er, Mme Chs. E. Bellerose, Miss Loretta Belsito, Miss rgeron, M. Donald Bernier, M. Eugène Bérubé, M. Gérald gras, M. Donald Blair, Marie R. Blaker, Claude Blanchette, Mme Roland Bourdeau, Marcel Bourget, Mme Juliette ll, Mrs. B. Broadbear, Mr. René Brouillard, rge H. Butt, Mr. Dolindo Cacioli, Mrs. astonguay, M. Fernand L. Chalifoux, nnett, Mrs. Bessie Cook, Mme Irène obert E. Cummings, Mme Alice Cyr, argis, M. Hugh Darroche, Mr. Charles es Dubé, M. Thomas Ducharme, Mr. A. ar, M. Carmen Durand, Mrs. V. Emery, thier, Mrs. Faye Geller, Mr. William Gerry, Gilbert, Mr. John Gillis, Mme Robert Girard, ard Grandfield, M. Guy Gredier, Mr. Jerzy d, Mr. William T. Hall, Mr. Joseph Hancock, layson, Mr. R. F. Henders, Mrs. F. Henriksen, worth, Mr. Edgar W. Hopkins, Miss Rosalie A. ominic Howell, Mrs. E. Humphries, Mr. Harry L. kymeczko, Mrs. J. E. James, Mrs. Violet Jamieson, e Faye Johnston, Mr. Ernest T. Jones, Mme Henri mone Kirouack, Mrs. Elizabeth Kompon, Mme F. Lajeunesse, Mlle Nicole Lamer, Mme Noëlla Leclair, Jean-Marie Leclerc, Mr. A. R. Lee, Mme A. Lefebvre, M. Jean Robert Legault, Mr. J. Lenardon, M. A. Lepage, Mme Laurette Lessard, Mlle Thérèse Lessard, Mme J. B. Levesque, Mme Raoul J. Levesque, Mr. V. F. Lewis, Mr. J. G. Lippert, Mlle M. Lynch, Mr. Ron Mace, Mr. John W. Mackay, Mr. W. Mackintosh, Miss Geneva Mady, M. Gaston Maheux, Mme Raymond Mailloux, M. Fernand Marchand, Mrs. Amy L. Marks, Mrs. Hazel McArter, Mme Gertrude McDonald, Miss Joan McDougall, M. Jean-Guy McGennis, Mr. Rudolph Meadus, Mrs. M. Mellafont, M. Marcel Mérineau, Miss Eil. Michaud, Mr. Arthur D. Miller, Mme L. Moreau, Mme Cécile Mongeau, Mme Liliane Morin, Mr. Jacques Mouflier, Mr. V. Mylles, Mlle C. Nadeau, Mr. Michael Neme, Mr. John Neville, Mlle Agnes Nicholls, Mr. Warren Noel, M. Schulze Noelle, Mrs. Bruce Nunn, Mme Phyllis O'Connor, Miss Doris M. Olsen, Mr. Sartor Ottaviano, Mrs. Wm. Owen, M. Roger Panneton, Mme L. Parent, Mme M. Parmentier, Mrs. Elizabeth Pataki, Mme Charlotte Patenaude, Miss Judy Patriquin, M. Dominique Parazzino, Mrs. J. Perry, Mr. Con Petrar, M. Jean-Paul Picard, Mme M. Pigeon, M. Michel Pigeon, Mme Aline Pinard, M. Gilles Plante, Mrs. L. E. Pouliot, Mme J. Claude Pouliot, Mrs. Grace E. Préfontaine, M. Jacques Prémont, Mrs. Dale Price, Miss Janet Quenneville, M. Robert Reed, Mr. Robert Reid, Miss Jane Renfrew, Mlle Rollande Rheault, Mr. Lawrence A. Rhodes, M. Michel Robillard, M. Florian Robitaille, M. Roland Roch, M. Paul-Emile Rolland, M. Aubrey Rose, M. Ross, Mr. Hector Roy, Mme R. Roy, Mr. Joseph Russell, Mr. Kenneth R. Ryan, Mlle Brigitte St-Gelais, M. Fernand St-Laurent, Mme Ernest St-Onge, M. John St-Sauveur, Mme Marcel Samson, M. Eugène Sauvé, Mrs. Carole Sawracki, Doris Saxton, Mr. Ben Scherfer, Mrs. C. Scuro, M. Paul Raymond Simard, Mme J. Simoneau, Mme Carmine Solari, Mr. Ted Soucie, Mrs. Joan Stepto, Mrs. Marion Stewart, M. Jacques Théorêt, Mme L. Théorêt, Mlle Yvette Théorêt, Mme Fernande Thèrrien, Mrs. May Thompson, M. E. Tousignant, Mrs. Maureen Tovell, M. Rémi Trudel, Mr. Wilfrid Trudel, Mr. H. B. Tuffley, M. Arthur Turcot, M. Joseph Turcot, Miss Claudette Turner, Mrs. J. Turner, Mme Alfred Vachon, Mme R. Valcourt, Mrs. G. Vanderbilt, Mr. Demetrios, Vavatsikos, Mlle Suzanne B. Vézina, Miss Mila Vidovic, Mrs. Anna Vitt, Mr. Harry C. Warton, Mrs. F. Washington, Mr. Fred Westerback, Mr. Robert W. Wilkes, Mlle Kathy Williams, Miss Phyllis Withers, Mrs. Margaret E. Wooder, Mr. J. Warren Wright, Mr. R. W. Wright, Mlle Nicole Despatis, Mlle Anne-Marie Gasse, Mrs. Eldon Girouard, M. André Lafontaine, Mrs. Lotte Moll, Mr. G. I. Morgan, M. Roland Morneau, Mr. Richard S. Patterson, M. Carmen Roy, Mr. Harold R. Scott, Miss Donna Thurston, Mr. Earl Willard, Mr. D. M. Wood, John R. Bazso, Mrs. Pauline Byerley.

According to the rules on the Matinée Money Chips

69,128 winners. And more to come from Canada's mildest cigarette.

See. It's not how you play the game, it's which game you play.

Stock Quotations-Market Reports

Toronto Industrials

Quotations in cents unless marked $. z—Odd lot. xd—Ex-dividend. xr—Ex-rights. xw—Ex-warrants. Net change is from previous board-lot closing sale.

Stock	Sales	High	Low	Close	Net Ch'ge
Abitibi	26161	9⅞	9¼	9¼	
Acklands	713	14¼	14¼	14¼	+ ¼
Ackrd 2p	600	14¼	14¼	14¼	
Admiral	415	24	24	24	
A.G.F.M	25	39	39	39	
Aimco Ind	900	17	17	17	+ ½
Alta Gas T	1125	28½	28	28	
Alta Gas p	170	69	69	69	+ 1
Alta Gas w	1351	810	800	800	—15
Alta Nat	435	25	25	25	— ½
Algo Cent	530	30¼	30	30	— ¼
Algma	23576	30½	29¾	29¾	—
Algon	100	350	350	350	—10
Alcan	7821	28⅝	28¼	28⅝	— ⅛
Alcan pr	1355	35½	35¼	35¼	
Almin 2p	415	37	36½	37	
Anglo-cn	1530	7⅛	7⅛	7⅛	— ⅛
Anglo-C pr	2.0	16⅝	16⅝	16⅝	+1⅛
Ang CT 265	150	40	40	40	+ 1
Ang CT 280	40	41	41	41	
Ang CT 315	200	46⅞	46	47⅛	+1½
Anthes B p	25	81	81	81	
Argus	120	17⅞	17⅝	17⅝	+ ⅛
Args 260 p	25	28¼	28	28¼	
Argus C pr	1280	13⅝	13⅝	13⅝	— ⅛
Asbestos	1915	23½	23½	23½	+ ⅝
Atco Ind	1500	24½	24½	24½	
All Sugar	6505	6¼	6	6¼	+ ½
All Sug A	600	15	15	15	— ½
All S unit	z7	101	101	101	
Auto Elec	2505	23	22½	22½	+1½
Avco	z5	35½	35½	35½	
BACM Ind	300	18	17½	17½	+ ½
BahC D	17900	105	100	100	
Bk Mtl	11915	16¼	16½	16½	
Bank N S	5055	26½	25½	25¾	— ½
Barclona	145	175	175	175	+40
Bartaco	650	19½	19½	19½	+ ½
Bathrst	210	13	13	13	
Bay Mills	200	10	10	10	
Bay Mils p	z5	9¾	9¾	9¾	
Beatty	z4	10	10	10	
Beaver L	1170	21¼	21¼	21¼	
Becker B p	275	17	17	17	
Belding WL	200	320	320	320	—20
Bell Can	10520	48	47⅞	47⅞	+ ⅛
Block Bros	565	19½	19⅛	19⅛	
Bow Valy	100	28	28	28	
Bowater	100	57	57	57	
Bowes	120	13	13	13	
Brama	12138	12⅞	12½	12⅝	— ⅝
Bramal w	200	11½	11½	11½	+ ¼
Brazilian	2638	19⅝	19⅛	19¼	+ ¼
Bridg Tank	100	329	329	329	—20
Bright	z5	80	80	80	
BA Oil	4539	48	47	47⅞	— ⅛
BC Forest	755	28⅝	28⅝	28⅝	— ⅛
BC Sugar	328	45	44½	45	
BC Phone	181	64½	64	64½	— ⅝
BCPh 4% p	z5	66½	66½	66½	
BCPh 5% p	z10	87½	87½	87½	
BCPh 4.54	200	19	19	19	
BCPh 6.50	100	26½	26	26¼	+ ⅛
Brinco	81082	5⅝	5	5	— ⅝
Broco w	6948	120	100	100	— 5
Bruck A	100	18½	18½	18½	+ ½
Buntin Rid	200	12⅞	12⅞	12⅞	+ ½
Burns Fds	250	21	21	21	+ ½
CAE Ind	3013	10⅝	10⅝	10⅝	+ ⅛
Calgary P	6649	28¼	27½	28¼	+ ½
Calgy 540 p	22	112½	112½	112½	+1½
Calvrt Die	2800	197	170	175	— 5
CD Sugar	z5	46⅝	46	46⅝	— ½
Can Bread	700	19	18⅞	19	+ ½
Can Cem	589	34½	34	34½	+ ½
Can Cem p	z26	21½	21½	21½	
CCC Stone	75	37	37	37	+ 4
Can Malt	100	21½	21½	21½	— ½
Can Malt p	1300	91	90	90	
C Nor West	219	39	39	39	
C Packrs	470	21	20½	20½	— ⅝
Can Perm	544	11⅞	11⅞	11⅞	+ ½
C Safway p	z10	88⅞	88⅞	88⅞	
CSL	379	35½	35	35½	+ ½
CSL pr	560	490	490	490	
Cdn Brew	7080	8	8⅞	8⅞	
C Brew Ap	300	35¼	35	35	+ ½
CB Alum A	4135	19½	19½	19½	+ ½
Cdn Can A	1300	8⅝	8⅝	8⅝	— ⅛
C Chem w	400	320	320	320	— 5
C Coalmgr	130	130	130	130	
CC Manag	1610	46	45⅞	46	+ 1
C Curtis	5500	250	235	240	—15
C Foundd pr	275	31⅞	31⅞	31⅞	+ ½
CG Invest	225	62⅞	62⅞	62⅞	— ½
CG Sec A	170	11½	11½	11½	— ½
C Goldalk	655	33½	32½	33	— ½
C Hydro	565	29⅝	29½	29½	— ¼
C Hydro pr	z40	16½	16½	16½	
C Im	10255	21⅞	21½	21⅞	
C Ind Gas	3027	23½	23¼	23¼	—1⅝
C Ind Gas p	100	33½	33½	33½	+ ½
CIL	1296	13⅝	13⅝	13⅝	— ½
C Interurb	590	7⅞	7⅞	7⅞	
C Inturb p	1665	11⅝	11⅝	11⅝	+ ½
C Marconi	1225	8⅝	8	8½	+ ½
CP Inv pr	5350	33	29¼	29¼	— 5
CPR w	15470	620	620	620	+ 5
CPR	12174	78	76⅞	77⅞	+1⅛
CPR $3 pr	2947	51½	50	50½	
CPR UK P	100	7	7	7	
Cdn Salt	530	16⅞	16⅞	16⅞	
Cdn Tire	187	76	75	76	+ 1
Cdn Tire A	565	66	64½	65	+2⅞
C Utilities	z5	42⅞	42⅞	42⅞	
CUtil 6 pr	z25	92	92	92	
C Vickers	183	10	10	10	— ½
CWN Gas	225	16⅝	16½	16½	
C Westing	3035	18	16⅞	18	+ ⅝
Cambridg	1145	9⅝	9⅝	9⅝	
Canron	3080	19⅝	19½	19⅝	— ½
Capit Bldg	4778	6½	6⅜	6⅜	— ¼
Cara	2175	16½	16½	16½	
Carrier JD	400	11⅞	11½	11½	— ⅛
Cassidy L	900	310	30	30	+ ⅝
CDRH	24400	14	13½	13⅞	+ ⅝
CDRH r	57369	90	73	89	+14
Chemcell	7180	11½	11½	11½	— ½
Chem 125 p	z24	23⅞	23⅞	23⅞	
Clairton	3430	405	390	395	—10
Codville A	130	7⅞	7⅞	7⅞	+ ½
Columbia	3645	6⅝	6½	6½	+ ½
Columbi p	750	14½	14½	14⅝	— ½
Cominco	5600	36⅞	36	36	— ⅝
C Savings	639	14½	14½	14½	+ ½
Compro	100	59½	59½	59½	+ ½
Computr	2950	32½	27⅞	32⅞	— ½
Conduits	100	5	5	5	— ½
Con Bath	8324	29½	29	29½	— ½
Con Bath p	460	29	29	29	— ½
Con Bath w	2250	250	250	250	
C Bldg	16605	495	485	485	— 5
Con Bldg p	100	96½	6½	6½	— ½
Con Bldg w	4848	205	195	205	
Con Textile	130	15	15	15	+ ½
C Gas	12567	21½	21	21½	+ ½
Con Gas A	272	99½	99½	99½	
Con Gas B	25	99	99	99	—1⅝
C Glass r'ts	140	110	110	110	+ 3
Corby vt	355	32⅞	32	32	
Coron	22165	360	335	350	+30
Coronta p	370	25½	25	25½	+ ½
Coron 139p	4750	20⅞	19½	20½	+ 1
Coronta 2p	3570	8⅞	8	8½	+ ½
Coron 2w	1965	90	85	85	
Cosmos	410	6⅝	6½	6½	+ ½
Couvret P	300	8⅝	8⅝	8⅝	— ½
Crain R L	275	15½	15½	15½	
Crshk	30750	15	14⅝	14⅝	— ½
Crush Intl	1470	27½	27½	27½	— ½
Cygnus A	4750	6⅝	6⅝	6⅝	+ ½
Cygnus B	270	8½	8	8½	+ ½
Cygnus pr	100	26	26	26	
Delta Elec	100	340	340	340	
Distl Seag	3702	350	48⅝	49	—1½
Dome Pete	986	8⅝	8⅞	8⅞	+ ½
D Bridge	1450	17⅞	17½	17⅞	+ ½
Dofasco	2773	23	22⅞	22⅞	— ⅝
Dom Glass	135	15½	15½	15½	
D Glass pr	525	18	18	18	+ ½
D Scottish	150	16	16	16	
Dosco	z26	19	19	19	
D Strs	27716	18⅝	17⅞	17½	—1⅝
Domtar	5740	13⅞	13½	13	— ⅝
Domtar pr	z25	14½	14½	14½	
D Textile	965	16	15⅝	16	
Donlee M	1250	21	21	21	+ ½
Dupont	455	25⅝	25½	25⅝	
Dustbane	700	24½	24½	24½	— ½
Dylco Div	3021	22½	21⅞	22½	— ½
Dylex D A	7360	19½	17	19½	+ ½
Econ Inv	z25	14½	14½	14½	
Econo	z100	21	21	21	
Emp Life	2045	23½	21	21½	— 1
Erie A	100	29½	29½	29½	
Exquisite	200	8	7⅞	8	+ ½
Falcon	4694	99⅞	99	99⅞	+ ½
Fam Play	55	37½	37½	37½	— 1
Fasny	z62	37½	37½	37½	
Fed Farm	440	5⅝	5⅝	5⅝	+ ½
Fed Frm w	600	200	190	200	+20
Fed Grain	350	9⅝	9½	9½	
Fleet	26369	395	365	375	+ 5
Fleetw'd	530	32½	29½	32½	— ½
Ford Cdda	375	298	298	298	
FPK Pipe	2000	25	25	25	
Fraser	800	30	30	30	+ ½
Freiman	200	9½	9½	9½	+ ½
Gult Mi Ira	325	14½	14½	14½	+ ½
Gen Baker	700	6⅝	6½	6½	— ½
Gen Distrb	2500	15⅝	15⅝	15⅝	+ ½
GMC	z20	88⅝	87⅞	87⅞	
Glob Em A	1330	11	9⅞	10⅝	
Godyear	z5	181	181	181	
Gdyear p	60	37½	37½	37½	+ ½
G Mckay A	425	67	6⅞	7	+ ⅝
G Mckay B	z25	14	14	14	
Graft Frs p	100	17	17	17	+1½
Greb Ind	225	10⅝	10⅝	10⅝	+ ½
GL Paper	672	27⅝	25½	27⅝	+ ⅝
GL Power	160	21	21	21	+ ⅝
GN Capital	1959	11½	11½	11½	
GNO'ns A p	400	22	21½	21½	
Gt W Life	635	17⅞	15	16	— 1
Gt WSadd	899	15	14⅝	14⅝	— ⅝
Greyhnd	2125	15½	15⅝	15½	
Guar Trst	9065	11½	11½	11½	
Hand Chm	2150	19⅝	19½	19	
Hard Chm A	1230	15	14	15	+ ½
Hardee	2025	110	105	110	+ 5
Hard Carp	1005	21	21	21	
Hard Crp A	1675	23½	21	20½	+ ½
Harvey's P	6007	31½	30⅝	31½	+ ½
Hawker S	753	43	43	43	— 5
Hayes Dea	300	12½	12 ⅝	12⅝	— ½
Home A	9575	24½	24½	24½	+1½
Home B	157	36	36	36	+ ½
Horne Pd	1785	20	275	280	+ 5
H Bay Co	170	24	24	24	— ½
HB Oil Gas	794	49	49	49	— ½
HB Oil G pr	125	59⅝	56½	59½	— ½
Hughs-O p	z25	27½	27½	27½	
Huron Erl	3385	14½	14½	14⅝	+ ½
Husky Oil	2298	25	25½	25½	— ½
Husky A pr	z5	49½	49½	49½	
Husky B pr	275	48½	48½	48½	
Husky D w	600	15	15	15	— ½
Imp Life	15	158	158	158	— 7
Imp O	14025	8⅝	8½	8½	+ ½
Imp Tob	1033	15½	15½	15½	
Income Dl	200	7½	7½	7½	+ ½
Inc Dis wt	z140	130	130	130	
Ind Accept	8000	25½	24⅝	25½	+ ½
In Acc wts	340	875	855	855	—20
Ind Adhes	2052	8	7⅞	8	+ ½
Ind Minerl	2774	22½	20½	21½	+ ½
Ind Wire	2650	430	420	430	+10
Ingersol A	250	19⅝	19⅝	19⅝	+ ⅝
Inglis	510	12	12	12	— ½
Inland Gas	2625	13	12⅞	13	+ ½
Inland G p	350	15½	15½	15½	— ½
Inspiratin	2900	140	135	135	
Inspirat p	z20	14⅝	14⅝	14⅝	
Inter-City	250	15½	14½	15½	— ½
Intr Cty wt	390	470	450	455	+ 5
IBM	54	355	351	355	— 3
IMC	z65	25	24⅝	24⅝	
Int Nickel	9795	34⅝	33⅝	33⅝	— ⅝
Int Util	5505	47½	46	46⅝	— ½
Int Util A	550	48½	47½	47½	—1½
Int Util pr	265	46⅞	46½	46½	— ½
Inlpr Disc	2600	310	291	290	—20
Inlpr DEbw	200	30	30	30	—30
I Pl	36205	39⅝	39⅝	39⅝	
Int Pipe w	525	905	890	905	
Inlpr Steel	2800	8⅝	5½	5½	
Inlpr Stl pr	100	21	21	21	+ ½
Inv Group	200	9½	9½	9½	+ ½
Inv Grp A	1200	9⅝	9½	9½	— ½
ITL Ind	1135	21½	21½	21½	— ½
James Stl	1368	12	11⅞	11⅞	— ⅝
Jefferson	1275	35	34½	34⅝	
Jefferson w	300	23½	23½	23½	+ ½
Jorkey C	5650	285	275	280	+ 5
Jockey J p	100	87½	7½	7½	— ½
Kaps Tran	6540	31⅝	31⅞	31⅞	— ½
Keeprite P	200	29	29	29	— ½
Kelly D A	1385	8⅞	7½	7½	+ ½
Kelsey H	670	15½	14½	14½	— ⅝
Kelvinatr	110	10½	10½	10½	
Keyling	200	23½	23½	23½	— ½
Labatt	514	20	19⅞	19⅞	— ½
Labatt pr	800	23½	23	23½	+ ⅝
Lafarge	z50	21½	21½	21½	
Lafarge A	1350	21½	21	21	
Lbd Cem	2355	5½	5½	5½	
Lambton	425	6⅝	6⅝	6⅝	+ ⅝
Laura Sec	440	12	11⅞	12	
Lau Fin	1400	6⅝	6	6	— ⅝
Lau F 1.25	z25	21½	15½	15½	
Leigh Inst	7965	44½	44⅝	44⅝	— ⅝
Levy	23200	37	34	36⅞	+2⅞
Levy A pr	z125	9⅝	9⅝	9⅝	
Levy B pr	1375	33	30	31½	+2⅝
Life Invest	1250	9⅝	9⅝	9⅝	
Life Inv wt	1125	270	265	270	+ 5
Livingston	375	29⅝	29⅝	29⅝	— ½
Living wts	730	21⅝	19½	19½	— ⅝
Lob Co A	696	8⅝	8½	8⅝	
Lob Co B	2101	9⅝	9⅝	9⅝	+ ½
Lob Co pr	255	35½	35	35	— ⅝
Lob G A pr	z50	23½	23½	23½	
Lob G B pr	z105	21½	21	21½	
Lob Inc	100	7⅞	7⅞	7⅞	— ½
Locana	700	10	10	10	+15
Loeb M	6510	12	11⅞	12	+ ½
Loeb Ltd	6951	19	18½	19	
Macam A	400	19	19	19	
M Hdr	14965	15½	14⅞	15	+ ½
MB Ltd	9651	29	28½	28⅝	
Magna El	325	15½	15	15	— ½
Magnetics	7275	445	435	435	—10
Maher	450	28½	28½	28½	+ ½
Manitr In	200	190	190	190	
M U Gard	971	30	29½	29½	
M L-T Mills	1200	16½	16	16	— ½
Maritime	z176	19⅝	19⅝	19⅝	
Markboro	1925	9⅝	9½	9½	— ½
Markbro w	750	205	200	200	
Mass-Fer	7554	23	22⅞	22⅞	— ½
McKtin p	100	6⅝	6⅝	6⅝	— ½
MEPC	7180	7⅝	7⅝	7⅝	— ½
Met Stores	785	55	54	55	+ 1
Met Strs p	z50	19½	19½	19½	
MPG Inv	200	5½	5½	5½	
MPG Inv p	100	15½	15½	15½	— ½
Mlt Brick	4375	13½	12⅞	13	+ ½
Mindustri	1400	11½	11½	11½	— ½
MLW Wor	215	16	16	16	
Molson A	1022	26½	26	26½	— ½
Molson B	975	25⅝	25⅝	25½	
Montex	585	235	235	235	— 5
Montex w	2010	110	110	110	
Mont Trst	1400	14½	14½	14½	+ ½
Moore	4370	32	31½	31½	— ½
Morse A	435	15½	15½	15½	
Morse pr	z30	47½	47½	47½	
Murphy	300	8	7⅞	7⅞	
Mrphy pr	155	35	35	35	+ ½
Nabrs Dig	550	16½	16	16	— ½
NaChrs I	350	11⅞	11⅞	11⅞	+ ½
Nt Contain	670	9⅝	9⅝	9⅝	
Nat Drug	650	11½	11	11½	
Nat Drug p	400	12½	12½	12½	
Nat Hees	230	5½	5½	5½	— ½
Nat Hees p	100	9½	9½	9½	—2½
Neon	2135	23½	23½	23½	— ½
NB Tel	240	12⅞	12⅞	12⅞	— ½
Nia Wire B	650	19½	19½	19	+ 1
Noranda	4413	64	63	64	— ½
Nor Ctl G	2885	17⅞	17½	17⅞	— ⅝
Nor Ctl G p	30	25⅝	25⅝	25⅝	— ½
Nor Ctl 6% p	100	40	40	40	
NCG B 2 p	400	13⅝	13½	13⅝	
Nor Ctl wts	2925	860	830	850	—10
Nor Tar Ch	100	6	6	6	+ ½
Nor Tar pr	100	20½	20½	20½	+ ½
NS L P	625	18⅞	18½	18½	+ ½
Ocean Cm	z5	25½	25½	25½	
Ogilvie	z5	25½	25½	25½	+ ⅝
Okanagan	610	5⅝	5⅝	5⅝	— ½
Oshawa A	4900	44⅞	43½	43½	+ ½
OSF Ind	22600	24½	23⅞	24½	+ ½
Peel Elder	300	35	35	35	+ ½
Overland pr	100	35	35	35	+ ½
Pac Pete	5500	28	25½	25½	— ½
Peace Riv	2035	6½	6½	6½	— ½
Penbina	6905	19½	19½	19	
Petrofina	1470	19½	19½	19½	—½
Phillips Cb	100	8½	8½	8½	
Pitts Eng	8325	21½	20½	21½	+ ½
Pow Corp	1885	31½	31½	31½	— ½
Pow C 5 pr	200	33½	33½	33½	
Price Com	5135	34½	34	34	— ½
QN Gas	1230	15⅝	15⅝	15⅝	+ ½
QN Gs 60w	200	625	625	625	+25
QN Gs 66w	200	520	520	520	+10
Rank Org	640	11½	11½	11½	
Rapid Grp	100	455	455	455	+20
Readers D	240	8⅝	8⅝	8⅝	— ½
Reichhold	435	32½	32½	32½	— ½
Reitman A	130	14	14	14	
Rexwalds	z50	21½	21½	21½	
Revera	41250	17⅞	17½	19	+ ½
Rileys D	3010	12⅞	12⅞	13	— ½
Riv Yarn A	35	22	22	22	+ 2
Rockower	800	22	22	22	— 1
Rolland	6	8½	8½	8½	
Rothman	65	25½	25	25	
Rothmn w	130	50	50	50	—10
Roy Bk	10459	32½	24⅞	25	
Royal Trst	3466	26	25½	26	+ ½
Russell H	40	17½	17	17	— ½
RL Crm w	300	40	40	40	— 5
Saguenay	2630	275	250	260	—20
Salada	1735	14½	14½	14½	
Sayvette	1600	6⅝	6½	6½	— ½
Scintrex	1530	15½	15½	17½	+ ½
Scot York	275	27	27	27	+ ½
Scot Lasal	13475	8⅝	8½	8½	
Seaway H	4905	33½	27½	28½	+1½
Secur Cap	2985	19½	19½	19½	
Selkirk A	10	15½	15½	15½	— ½
Shell Inv p	995	32½	32	32	— ½
Shell Inv w	790	13	13	13	— ½
Shell Oil	11767	37½	37½	37½	
Shop Svce	5361	25	25	25	
Shully's	2465	19½	19½	19½	+ ½
Silverwd A	775	21½	21½	21½	— ½
Simpsons	692	35	35	35	— ½
Simpsons S	139	32	32	32	
SKD Mfg	450	8⅝	8⅝	8⅝	— ½
Slater Stl	5465	16½	16	16½	+ ½
Slater 6 pr	z50	16½	16½	16½	
Slater A wt	2000	945	925	940	—10
Sobey Stor	z100	8⅝	8⅝	8⅝	
Sogemine	1405	17⅞	17½	17⅞	+ ½
Sogmin wts	1750	890	885	890	— 5
Southam	570	62½	61½	62½	+1½
Stafford	270	460	450	450	
St Brodert	1410	11⅞	11½	11½	— ½
St Paving	z50	9⅝	9½	9½	
Steel Can	9014	37½	36½	37½	— ½
Steinberg A	4095	14½	14½	14½	— ½
Supbrst cd	455	33½	33	33	— ½
Texaco	1292	31½	31½	31½	—1½
Thd CGInv	200	11½	11½	11½	— ½
Thom Nes	1172	27½	26½	26½	— ½
Thom N pr	50	53	53	53	— 1
Tone Craft	300	25	24½	24½	— ½
Tor Dm Bk	9025	22½	21⅞	22½	+ ½
Towers	2989	140	130	130	— 5
Traders A	2030	12½	12½	12½	
Traders S p	50	63½	63½	63½	+ ½
Trader A p	175	25½	25	25	
Trader 65 w	600	470	390	400	+20
Trader 66 w	690	525	510	510	
Transair	2610	7⅞	7⅞	7⅞	
Tr Can PL	2851	28⅝	27⅞	28	— ½
Tr Can Pl p	z5	41	41	41	
Tr Can A pr	235	21½	21½	21½	
Tr Can P w	390	31½	31½	31½	— ½
Trans Mt	7025	14⅝	14⅝	14⅝	— ½
Trans PPL	1150	11½	11½	11½	— ½
Trizec C	26730	29	28	29	+ 5
Tru-Wall	6350	405	400	400	—30
TNAS Inv	2910	19	18⅞	19	
Union Acc	300	6⅝	6⅝	6⅝	— ½
Un Ac Ip	200	47½	47½	47½	+2½
UnAcc Sp	876	5⅝	5½	5½	— ½
Un Carbid	620	31⅝	31⅞	31⅞	— ½
Un Gas	2991	21½	17⅞	21½	— ½
UGas A pr	25	44½	44½	44½	
Union Oil	350	34⅝	44½	45	+ ½
U Corp B	700	17⅞	17⅞	17⅞	+ ½
Un Pk Mgt	933	23½	23½	23½	+ ½
Un Wire	26200	17½	17½	17½	— 1
UWire w	14314	17½	17½	17	+ ½
U Sections	3785	17⅞	17⅞	17⅞	
Van Ness	1100	145	145	145	
Vasran	430	14½	14⅝	14⅝	— ½
Versatil	2400	13½	13	13	— ½
Vers Pw	100	200	200	200	
Versatile	300	11	11	11	
Versatil A	2070	8⅝	8	8	
Vic G Tr	400	18	17⅞	17⅞	— ½
Vulcan	700	440	435	440	+25
Walkr	270	33½	30½	30½	— ½
Walnco O	500	330	330	330	+30
Walk GW	6876	41½	47½	47½	— ½
Weldwd	2385	23½	23½	23½	— ½
Westfrst	1175	27½	27½	28	— ½
Westfalr p	z25	21	21	21	
West Ind	1379	9½	9½	9½	+ ½
Weston	300	319	319	319	— 1
W Brdcast	z50	27⅞	29½	29½	
W Cdn Seed	7090	320	300	315	
W Pacific	601	5⅝	5½	5½	— ½
WSonda A	700	11½	11½	11½	+ ½
Wilson	6370	22½	21½	22½	+ ½
White Pas	300	23	23	23	— ½
Wood Alex	725	8⅝	8⅝	8⅝	— ½
Woodwd A	2981	29½	29	29	— ½
Zellers	2625	24½	16½	16½	+ ½
Zenith	1000	230	230	230	

Toronto Mines

Stock	Sales	High	Low	Close	Net Ch'ge
Accra	2500	19	18½	18½	— 1
Acme Gas	3000	24	24	24	+ ½
Advocate	400	300	300	300	
Aetna I	11250	330	310	325	+ 5
Agena Mg	z40	5	5	5	
Agnico	700	156	150	150	— 7
Akaitcho	6195	70	60	62	+ 2
Am Larder	1500	32	29	32

Business Topics

Long City Mill Reign Ending

By HARRY YOUNG
Business Editor

Bert Barnes, who has been manager of Victoria's largest industrial company for nearly 20 years, is to retire at the end of the year.

His place as manager of the Victoria and Point Ellis divisions of B.C. Forest Products Ltd. will be taken by Walter Nelson, presently manager of the company's Youbou sawmill.

The board of directors of B.C. Forest Products are coming to Victoria next week to hold a board meeting and reception in the city, at which Mr. Barnes will be honored.

A native of Yorkshire, born in Sheffield in 1903, Barnes came to Canada in 1912 with his parents and brother.

He was educated at Brandon and his first job in that city was as a steno-clerk with a flour milling company.

The family came to Victoria in 1920, and Bert, and his brother, John, were not long in establishing themselves in the business of the city.

Bert was a local buyer with Kelly Douglas until 1923 when that firm closed its Victoria operation.

CAMERON BOUGHT OUT

He then joined Cameron Lumber Co. as a steno-clerk, moving up to assistant sales manager and then sales manager, the position he held when Cameron was bought out in 1946 by B.C. Forest Products.

In 1949 he became manager on the sudden death of A. W. Miller.

He served five terms as a director of the Victoria Chamber of Commerce and during his years with the sawmill operation he saw its payroll extend from 200 to 1,100 persons.

Barnes

His sphere was extended in 1963 when B.C. Forest Products bought out the Moore-Whittington sawmill, and he became manager of that operation as well.

RETIRED FROM EATON'S

While Bert was making himself the top lumber man in Victoria, his brother John was moving ahead in the David Spencer Ltd. department store and was manager of that operation when in 1950 it was bought over by the T. Eaton Co. Ltd., from which he retired in 1961.

In his retirement, Bert plans to play a lot more golf—he and his wife Ester are both active members of the Uplands Golf Club. He is also a keen traveller who hopes to do a lot more globetrotting once his business activities have ended.

B.C. Forest Products is also making Rex Humphreys, manager of its Victoria Plywood division, the company's senior representative for community relations in the Victoria area.

□

VICTORIA LEADS B.C.

The home building boom is petering out in other parts of British Columbia, but not in the Victoria metropolitan area.

New homes started in the Victoria area are running 60.2 per cent ahead of the first ten months of 1967. Central Mortgage and Housing statistics show that in October starts were 236 against 154 a year ago.

SHARP CONTRAST

This is in sharp contrast to Vancouver where for the past four months home construction has been sagging below the levels of a year ago. Indeed in Vancouver the October starts of 1,189 compared with 1,677 in the corresponding month of 1967.

The Victoria pattern, however, is turning away from the single home or ~~semi-detached~~ units to row and apartment blocks.

This year to the end of October the number of row and apartment starts is 1,142 against 969 of the single type. This is a change from a year ago when the singles outnumbered the apartments by 755 to 563.

□

MONEY COMES DEAR

Short-term money became more expensive again this week when the government of Canada had to pay an average of 5.70 per cent on its 91 day treasury bills. Last week three month bills came at a yield of 5.66 per cent.

□

BROTHERLY SALE

The four Loblaw food stores in the Vancouver area have been absorbed into the Kelly Douglas chain of Super-Valu markets.

The changeover, which will give Super-Valu 88 stores, takes place at the end of this week.

Both Loblaw and Kelly Douglas have the same parent company—George Weston Ltd.

□

EUROCAN PREPARES

The Western Bridge division of Canron Ltd. of Toronto has won a contract to supply more than $2,000,000 of structural steel from Eurocan Pulp.

The steel wil be used at Eurocan's pulp and paper mill at Kitimat.

□

NO CHANGE IN RATE

Despite a drop in the foreign exchange value of the pound, the Bank of England declined Thursday to alter the bank rate from its present 7 per cent.

Dealers in London had expected the rate to be raised to 7½ per cent to restrain domestic spending over Christmas and to restore international confidence in Britain's determination to balance its economy.

CP

Goblin in Glass

Technician checking results of experiment at B.F. Goodrich research centre in Brecksville, Ohio, looks something like Halooween goblin. Plant conducts basic research on rubber, plastic and chemical materials and products.—(CP)

Air Fare Cut Outlined As Commonwealth Aid

LONDON (CP) — Special low air fares among Commonwealth countries was proposed by Conservative leader Edward Heath Thursday in a speech stressing realism and mutual co-operation as the foundation for strengthening the 28-country association.

By making price reductions, with their government's approval, airlines "could make a vivid and dramatic contribution to Commonwealth relations," Heath said in a speech before the Royal Commonwealth society.

"What might be lost out of season by not charging the full fare would, I know, be recouped many times over by the better relationship and the new sense of identity that spring from understanding."

Car Dealer Denies Shady Deal Claims

WASHINGTON (UPI) — Car dealers would be "tarred and feathered" by their customers if they were really guilty of the shady practices their critics allege, the president of the National Automobile Dealers Association said Thursday.

Tom Williams, a Chevrolet dealer in Greensboro, N.C., told the Senate antitrust and monopoly subcommittee that dealers were being used as a "whipping boy" by unqualified and often self-proclaimed experts.

'RUMOR, HEARSAY'

All too often, Williams said, the dealer is "condemned and convicted by rumor, hearsay and gossip — even deliberate distortion of the facts."

Reacting to charges by earlier witnesses that dealers engaged in questionable practices from cheating on warranty work to gouging customers on loan interest rates, Williams said dealers object to being pictured as cheating '99 per cent of our customers."

"If this were true," Williams said, "dealers would not be able to continue to live in their communities."

Williams cited surveys taken by the NADA, a trade organization representing 21,000 car dealers, that showed a majority of those responding were satisfied with their dealer's service.

He said that NADA makes it a common practice to report to the dealers any "unfavorable comments" that the investigation uncovers.

WARRANTY PROBLEM

An earlier witness, Warren McEleny, a General Motors dealer in Clinton, Iowa, who is treasurer of NADA, told the subcommittee that the nation's car makers extended new car warranties to try to stimulate sales, but failed to give dealers enough money to pay for the additional service required under the longer warranties.

Long-term warranties were forced on reluctant dealers, McEleny said, and have since become "a competitive football."

He said the 12-month or 12,000-mile warranties that were initiated in 1961 were justified. Automakers went wrong, he said, when they upped the warranty time on new cars as high as five years or 50,000 miles.

CLAIM CHALLENGED

"Economic sense was laid aside in favor of promotional and advertising advantage," McEleny said. "The warranty became a competitive football."

Some car companies have dropped the longer warranties with the start of the 1968 model year.

In a statement, the insurance information institute challenged earlier testimony before the subcommittee that car insurance companies are to blame for inadequate repair jobs on cars.

J. Caroll Bateman, president of the institute which represents several hundred property and liability companies, disputed the claim by the president of the Auto Body Association of America that some repairs on wrecked cars were inadequate and unsafe because insurance companies refused adequate settlements.

"Every car owner . . . knows that the first thing the garage estimator wants to know is whether the damage is covered by insurance," Bateman said. "If the answer is yes, then, the estimate is immediately escalated.

"Padded and fraudulent car repairs are one of the main reasons for increases in car insurance rates in recent years," the institute said. "Any attempt to blame the insurers for the failures of the car repair people is simply drawing a red herring across the trail to confuse the Senate investigators."

STEEL CLAD BUILDINGS

ONE 40' x 60'
ONE 40' x 80'
TWO 50' x 100'
TWO 30' x 50'

These buildings are ready for delivery now.

WILL ERECT ANYWHERE IN B.C. FOR AS LITTLE AS $2.25 PER SQ. FT.

Victoria Press, Box 363

FOR SALE
2750 Tudor Road
Ten Mile Point—immaculate panoramic, 2,300 sq. ft. Four Bdrs, 3 baths, rumpus room. $40,500 (trades). Mr. Figott or Shaver, 385-5724.
Clarke & Wallace Realty

WAREHOUSE
Steel "A" frame-type building, over 15,000 sq. ft., 185'x85'. We have this building, with many uses, listed at half its original cost. Like new, it is easily erected on your property.
Doug Bowen, 384-8109
George Randall Ltd.

NEW CAR DEALERSHIP
Active, established dealer willing to grant up to 50% interest for capital investment of $45,000.
APPLY TO
Victoria Press Box 365
IN STRICTEST CONFIDENCE

COST ACCOUNTANTS
Several of our Vancouver Island logging operations, located in the Port Alberni and Campbell River area, have immediate openings for Cost Accountants. Applicants should have successfully completed second year of the CGA or RIA course of study. These positions offer a good starting salary and a full range of fringe benefits.
Please reply in writing, stating education and experience and salary required to:
T. G. Clarke,
Placement Officer.
MacMillan Bloedel Limited
1075 West Georgia Street,
Vancouver 5, B.C.

OPEN HOUSE
THURSDAY 2:30 to 4:30 p.m.
FRIDAY 2:30 to 4:30 p.m.
(Evenings and Weekend Appointments on Request)
WATERFRONT GEM and GUEST COTTAGE
$42,000
Immediate Possession . . . "Move in for Xmas"
— THIS BEAUTIFUL HOME —

— THIS BEAUTIFUL VIEW —

2892 — GLENWOOD AVE. — 2894
Situated on sheltered waterfront within three miles of the city centre, this unique and delightful property exemplifies the charm of Victoria. Heavy hand-split shakes, leaded windows and Tudor styling blend with expert landscaping. The exceptional views (from every window), the wharf, the float, the wildlife that visits daily, all combine to provide the living pleasure the city is famous for. The home is not large but there are three bedrooms and a full basement. There are numerous inclusives (stove, frig., etc.) and the cottage is furnished. The bridge, the tall trees and a most unusual oak and arbutus add atmosphere that can only be had by years of growth. Not an old property but an unique one with a Disneyland flavour. A retired couple or small family would find this a perfect home plus investment.
Mr. Yells, 382-2101; res., 383-5039
HARRY FOSTER LTD.

SAANICH RE-ELECT
EDWARD LUM

For 'Continued Progress with Experience.
DEC. 7 VOTE—
LUM Edward X
(Inserted by Committee for Lum)

HOMEOWNERS
know that they will be properly represented by a man who lives in the City of Victoria. That's why they
vote for
CHARMAN X

DEMOLITION SALE
30-gal. hot-water tank, overhead doors, oil furnace, complete with ducts, near-new. Miscellaneous items.
MUTUAL EQUIPMENT RENTALS LTD.
386-6155

PROJECT AND DESIGN ENGINEER
Our Canadian White Pine Sawmill Division, located in Vancouver, requires Mechanical Engineers to develop mechanical and structural engineering designs and cost estimates, to supervise construction of projects and to provide related engineering service to the mill. This position offers an attractive salary and good opportunities for advancement.
Please reply in writing stating education and experience to:
T. G. Clarke,
Placement Officer,
MacMillan Bloedel Limited
1075 West Georgia Street,
Vancouver 5, B.C.

The NUTSHELL RESTAURANT
A quiet, gracious, delightful dining room located in the busy shopping and business section of Victoria.
627 FORT ST.
Between Government and Broad
Open 9 a.m. to 8 p.m.
One of Victoria's Most Popular Dining Lounges

8TH IN A SERIES APPEARING DAILY IN THIS COLUMN TO LICENSED AND PROSPECTIVE SALESMEN
BLOCK BROS B
"WHY" BLOCK BROS. VICTORIA?
THERE IS STABILITY
WHY?
Because Arthur and Henry Block are stable people and have taken great care regarding the structure and choice of personnel in the company.
HOW?
By forming a publicly owned company, Block Bros. Industries with a Mortgage Dept. (1st National Mortgage), Apartment Contractors (10 companies), Property Management Dept., Insurance Dept., Land Developing Division and Recreational Land. The company is involved in ownership of large apartment complexes with more being planned.
LICENSED OR UNLICENSED! Join a Company that's as stable as the Rock of Gibraltar. Call the Victoria office, 386-3231, and speak to the Sales Manager!
1800 BLANSHARD ST. 386-3231

This advertisement is not published or displayed by the Liquor Control Board or by the Government of British Columbia.

Canadian Club. The Canadian whisky so light, it makes all the difference in the world.

Smooth and mellow Canadian Club is the world's lightest whisky. And "The Best In The House" in 87 lands: Afghanistan, Algeria, Antarctica, Antigua, Argentina, Aruba, Australia, Austria, Bahamas, Barbados, Belgium, Bermuda, Brazil, Canary Islands, Ceylon, Chile, Christmas Island, Costa Rica, Curacao, Cyprus, Denmark, Dominican Republic, Equador, Ethiopia, Fiji, Finland, France, Germany, Gibraltar, Greece, Greenland, Grenada, Guadeloupe, Haiti, Hong Kong, Iceland, India, Indonesia, Iran, Iraq, Ireland, Israel, Italy, Jamaica, Japan, Jordan, Kenya, Korea, Lebanon, Libya, Malta, Mexico, Morocco, Nepal, Netherlands, New Guinea, New Zealand, Nigeria, Norway, Pakistan, Panama, Peru, Philippines, Poland, Portugal, Puerto Rico, Sierra Leone, Solomon Islands, South Africa, Spain, Sudan, Sweden, Switzerland, Tahiti, Tanzania, Thailand, Trinidad, Tunisia, Turkey, U.S.S.R., United Kingdom, United States, Uruguay, Venezuela, Virgin Islands, Yugoslavia, and Zambia.

He May Call Her Heisman

University of Southern California's all-American halfback, O. J. Simpson, had a double-barrelled celebration in New York yesterday. He holds a cigar after becoming father of a baby girl born Wednesday to his wife in Los Angeles and stands behind the 1968 Heisman Trophy presented to him at the Downtown Athletic Club. The trophy is given annually to the college football player voted best in the nation.—(AP)

He Was 'Old 98' from Start

By JOHN HALL

The Los Angeles Times

It was too many years ago to believe. Maybe you remember the all-American backfield of 1940. It was Frankie Albert of Stanford at quarter, George Franck of Minnesota and Tom Harmon of Michigan at the halfback spots and jarring John Kimbrough of Texas A and M at fullback.

This happened even before that. A young athlete, a few minutes late for his first high school football practice, rushed into the locker room. "Pick a uniform and get out on the field," said the equipment manager.

The kid looked around and his eyes happily fell on a table covered with brand new jerseys. He grabbed one, pulled it on and ran out to join the action.

He was greeted by a piercing stare. "Hey scrub," screamed the coach. What are you doing with that jersey? Those belong to the regulars. Get outta here until you're dressed properly."

PICKED SHABBIEST

The scrub, head down, trooped back to the lockers, replaced the new jersey on the table and looked for another. Humiliated but aso a little defiant he went to a pile of throwaways in the corner of the room.

He deliberately selected the shabbiest, most tattered one of the lot — the one with the highest and most ridiculous number he could imagine. When he went back on the field, they put him with the other scrubs scrimmaging the varsity.

Most of the scrubs were understandably nervous. But there was a rare fire beginning to burn inside the kid with the ridiculous old jersey. "I'll show them," he vowed to himself.

And, as a matter of fact, he did. The varsity went into punt formation and the kick went deep to the scrub safetyman. Thundering varsity tacklers were all over him. But he sidestepped the first two, sliced off a third, suddenly spotted some space, shifted into high gear and raced all the way back to the other goal.

WHO'S No. 98?

"Hey," gasped the coach. "Who's that kid wearing No. 98?"

The student manager went to check. "That's Tom Harmon," he came back to tell the coach. "Well, he's on the varsity now. Tell him to go back in and get a new uniform," said the coach.

The ex-scrub was told and he smiled. But now the defiant pride had completely conquered the earlier embarrassment.

"No thanks," said young Tom Harmon. "This is my uniform and my number."

HUMBLE BEGINNING

And such is the humble way great legends sometimes begin. Just a baby, a pink and fuzzy-cheeked 16, he was "Old 98" right then and forevermore.

"Funny thing," said Harmon, a Heisman Trophy winner, recently "I remember that day so well. But I don't remember the number of that new jersey I had to turn back in."

Just as well. Harmon had an exclusive on tattered No. 98 and it remains his private property, a lasting identification, the most celebrated number in football history.

RAGE AT MOMENT

Like Red Grange did pretty well by No. 77. But there have been others who also distinguished 77. And O. J. Simpson's 32 is the rage of the moment. Quite fittingly, Southern Cal just retired it to the showcase which one day will sit near the front door of Heritage Hall on campus.

But you ask somebody, "Who is no. 32?" and they're just as apt to say "Sandy Koufax" or "Jim Brown" or maybe even "Lou Burdette." I mean No. 32 has been around.

ONLY ONE 98

There is only one 98. It has been 28 years now since Harmon of Michigan finished his college career, and people on the street still greet and call him by his number. He's not Tom or Mr. Harmon or Mr. ABC. He's "Old 98."

One night we went to dinner during the 1967 World Series in Boston. Even in that baseball madhouse everything stopped at the sight of Harmon.

"Hello, 98," said the cab driver. "Its Old 98," said the headwaiter. People at nearby tables came for autographs. It never stopped.

The hold he retains on the public is amazing. When he makes advance hotel reservations for a trip, it's nearly always the same story as he gets his key at the front desk. Whatever the floor, the last two numbers of his room are 98.

When he checks his coat at a restaurant, the check stub is 98. And that's been going on for 28 years.

Those 28 years have been good to Harmon in other ways. Financially, he's been the most successful sports announcer in the business for at least the last decade. An independent, he packages his own shows. He and wife Elyse have raised a beautiful family. They dwell among the beautiful people.

Harmon in '46

Tempestuous Tom Quits Soccer Post

LONDON (AP) — Tommy Docherty quit as manager of Queen's Park Rangers Thursday after only 23 days as leader of the English League Division I soccer team.

He was the 600th English soccer manager to lose his job in the last 20 years.

Docherty played 25 times for Scotland and turned out for Arsenal, Preston and Celtic.

Controversy has followed Docherty wherever he has gone as manager. He was previously manager of Chelsea and Rotherham United.

Of his latest resignation, he said: "I am leaving on a matter of principle." He was apparently referring to the refusal of the Rangers' board to spend £40,000 ($140,000) on a player Docherty wanted from Rotherham United.

Merluk's Stick Sticks

Cougars Find New Weapon

There's an odd-looking contraption on the Victoria Cougars' stick rack at Memorial Arena currently and Vernon Essos could feel the effects of the oddity Saturday when they play there against the Cougars at 8:30 p.m.

It was fashioned by Adrian Blais for his linemate Bob Merluk after Sunday's loss to the Rockets in Kamloops.

"Merluk has been a centre for most of his minor career," commented coach Doug Anderson. "He has a habit of skating with just his top hand on the stick."

Blais, playing at centre between Merluk who has converted to a leftwinger, and Lon Miles, noticed the problem after the hard-skating winger missed several of his passes.

In his final year of junior hockey, Blais called to trainer Harold Holroyd and asked for the tape, firmly fixing Merluk's lower glove to the stick.

It was that way for both Monday and Wednesday practices and will likely be that way for tonight's session and coach Anderson reports that Merluk took the episode in good humor and has improved his passtaking greatly.

SHOULD UP SCORING

That should mean more breakaways for the 16-year-old, who has a possible three seasons more as a Cougar, resulting in an improvement on his goal production. He has scored six so far, sixth among Cougar forwards.

A share of first place with Penticton, which holds a game in hand, will be at stake for Cougars Saturday and they will also be trying to stay ahead of Essos, who moved a point behind Victoria when they were awarded a victory over Kelowna Buckaroos on a protest.

The league ruled that Kelowna dressed 17 players for their Nov. 13 win, 7-3, and awarded the points to Vernon.

Kelowna, now three points behind Cougars in fourth place, play at Kamloops tonight.

Defending Curling Champ Wins as Playoffs Start

EDMONTON (CP)—Defending champion Merv Mann of Saskatoon and 1967 finalist Bill McCallum of Edmonton won their opening rounds in the 16-rink Canadian Open Carspiel playoffs Thursday night.

Mann, who defeated McCallum 10-8 on an extra end in last Year's final, topped Dave Gerlach of Calgary 12-8 in modified double-knockout competition.

McCallum took a 9-5 triumph over Doug Dobry of Viking, Alta., and another Edmonton rink, skipped by Hec Gervais, won 10-3 over Mike Lukowich of Saskatoon.

OTHER WINNERS

In other playoff games, Doug Wankel of Elbow, Sask., edged three-time Canadian men's champion Matt Baldwin of Edmonton 10-9 by stealing a point on an extra end, and Harold Worth of Delisle, Sask., defeated George Fink of Regina 7-5.

Bob Pickering of Milestone, Sask., Gary Ross of Carman, Man., Jack Croft of Edmonton, Bruce Stewart of Calgary, Hersh Lerner of Winnipeg, and Terry Watchorn of Bluesky, Alta., enter the A-B competition today.

Earlier Thursday, Pickering, Worth, Lerner and Croft qualified for the playoffs with C division victories.

Lerner eliminated Lyall Dagg of Vancouver on his way to a qualifying berth.

Traffic Gets Thick In Junior League

	P	W	L	F	A	Pts.
VICTORIA	8	6	2	[illegible]	[illegible]	12
IGA Grocers	10	6	4	703	674	12
North Shore	10	6	4	699	708	12
Killarney	10	4	6	738	717	8
CYO Saints	10	2	8	708	804	4

Next game: Saturday, Jan. 4, 1969—VICTORIA vs. CYO Saints, Central Junior High School, 8:45 p.m.

VANCOUVER — North Shore Mountaineers made it a bit crowded at the top of the Inter-City Junior Men's Basketball League Thursday as play finished in the 1968 portion of the schedule with the teams now taking a three-week break.

Mountaineers joined Victoria Chinooks and IGA at the top with 12 points with a 59-58 victory over the Grocers. Chinooks have two games in hand on both North Shore and IGA.

Ed Richmond, who led North Shore with 15 points, sank two foul shots for the final points of the game to give his team the win. Bob Beaupre had 20 points for IGA.

In the other game, Killarney bounced CYO Saints, 107-80; behind the 25-point effort of Bob Steeves. Brent McLean had 22 points for Saints.

American League Will Test Radical Changes in Rules

SAN FRANCISCO (AP) — The American League decided Thursday to use various experimental rules in designated games during baseball's 1969 exhibition season.

The National League has not yet decided whether to go along.

"We agreed," said American League President Joe Cronin, who made the announcement, "to employ experimental rules in certain games to be at the discretion of the president of the league."

"We won't ask the National League to play against us with those rules if they don't want to."

Among the experimental rules that might be used are a permanent pinch hitter for the pitcher, a permanent pinch runner who could be used at any time and awarded first base automatically on a intentional walk rather than throwing four balls. Exactly which rules will be used at any given time will be determined by Cronin later.

NOT DURING SEASON

The experimental rules will not be used during the 1969 regular season, but if they prove effective they could be put in for the 1970 season.

At the same time, the National and American leagues sent to committee any decision on playoffs to be made to players on the winning and losing teams in the best-of-five playoff series in each league that will preceede the World Series.

The two leagues also moved up their joint meetings one day, which will bring the 1968 meeting to a close Friday.

The 1969 meetings will be held in Miami Beach starting Dec. 1.

Carleton's Goals Give Phoenix Tie

	P	W	L	T	F	A	Pts
San Diego	24	16	3	5	100	66	37
Portland	24	13	4	8	87	67	32
Vancouver	24	12	10	4	76	77	28
Seattle	24	8	12	4	70	80	20
Phoenix	23	7	11	5	68	69	19
Denver	24	4	15	3	71	95	11

Next game: Tonight — Phoenix at Denver.

Wayne Carleton continued his hot pace in the Western Hockey League since being loaned to the Phoenix Roadrunners by Toronto Maple Leafs of the National Hockey League, scoring both goals Thursday as Phoenix earned a 2-2 tie with the visiting Vancouver Canucks.

FOUR IN A ROW

Carleton has now scored the last four Phoenix goals.

John Gofton and Darryl Sly brought Vancouver from behind after Runners took a 2-0 lead in the first period.

At Seattle, San Diego Gulls extended their first-place lead, firing five goals past Totems' Jim Armstrong in the opening period for a 5-1 lead on their way to an 8-5 victory.

HEAD TAKES OVER

Don Head took over from Armstrong for the final two periods, allowing goals by Ed Ehrenverth, Fred Stanfield and Bruce Carmichael, who scored twice.

Len Ronson, Willie O'Ree, Fred Hilts and Warren Hynes scored the other Gull goals. Gary Gilpatrick, Art Stratton, Guyle Fielder, Jim Powers and Larry Lund replied for Totems.

FAN FARE

By WALT DITZEN

Detroit's Gordie Howe who scored the 700th goal of his career Wednesday is shown cutting in front of New York's Walt Tkaczuk (18) and Ron Stewart Thursday during Red Wings' 4-2 victory. Howe failed to score but drew an assist for his 1616th NHL point.—(AP)

Phil Esposito Displays No Mercy on Brother

EAST DIVISION

	P	W	L	T	F	A	Pts.
New York	24	16	5	3	73	57	35
Montreal	24	14	4	6	78	57	34
Boston	23	13	6	4	78	52	30
Toronto	22	10	7	5	57	56	25
Detroit	22	10	8	4	61	65	24
Chicago	23	11	10	2	64	70	24

WEST DIVISION

	P	W	L	T	F	A	Pts.
St. Louis	22	11	6	5	70	62	27
Los Angeles	22	8	12	2	62	68	18
Oakland	24	6	13	5	58	81	17
Minnesota	23	6	13	4	52	74	16
Philadelphia	23	6	14	3	63	89	15
Pittsburgh	23	5	13	5	59	83	15

Next game: Tonight—Philadelphia at Oakland.

Montreal's rookie goalkeeper Tony Esposito stopped the rest of the Bruins at Boston Thursday night in his first complete National Hockey League game, but older brother Phil beat him twice as the clubs fought to a 2-2 tie.

The point moved Canadiens into a first-place East Division tie with New York Rangers who were defeated, 4-2, by Detroit Red Wings at Detroit. The win moved Wings into a tie with Chicago for fifth place, one point behind Toronto.

FIRST MEETING

In their first professional confrontation, Phil gave his brother Tony a rude welcome by putting the Bruins ahead 1-0 at 7:55 of the first period when he slipped the puck past the Montreal goalie on a rebound after Tony had blocked a slap shot by Ted Green.

Goals by Bobby Rousseau and Yvan Cournoyer carried the Canadiens to a 2-1 lead, but Phil Esposito fired another shot past Tony — this one from about 45 feet — to tie the game with 10 minutes left.

SETS UP ROUSSEAU

Henri Richard set up the first Montreal goal when he outhustled Green for the puck in the left corner and got it out to Rousseau, who fired it past Boston goalie Gerry Cheevers at 12:58 of the second period.

In the opening minute of the third period, Gilles Tremblay stole the puck at the blue line and went in with Jean Beliveau on a two-on-one break. Beliveau pulled Cheevers all the way over to the left side of the net, then dropped a pass to Cournoyer, who was trailing on the play for an easy goal.

★ ★ ★

MONTREAL 2, BOSTON 2

FIRST PERIOD

1. Boston, Esposito (14) (Green, Murphy) 7:55.

Penalties—Green (B) 8:31; Richard (M) 13:48; McKenzie (B) 20:00.

SECOND PERIOD

2. Montreal, Rousseau (10) (Richard) 12:58.

Penalties—Lemaire (M) :18; Beliveau (M) 18:47.

THIRD PERIOD

3. Montreal, Cournoyer (15) (Beliveau, G. Tremblay) 1:08.

4. Boston, Esposito (15) (Orr, D. Smith) 9:48.

Penalties—None.

Shots:

Cheevers (B)	10	12	13	35
T. Esposito (M)	13	20	10	43

Attendance 14,015.

NEW YORK 2, DETROIT 4

FIRST PERIOD

1. Detroit, Douglas (2) (Delvecchio, Howe) 5:32.

2. New York, Neilson (3) 12:48.

3. Detroit, Hatoum (1) (Liboff, Stemkowski) 17:08.

Penalties—Fleming (NY) 9:48; Liboff (D) 17:13.

SECOND PERIOD

4. Detroit, Stemkowski (7) (Douglas, Liboff) 2:04.

5. Detroit, F. Mahovlich (12) (Douglas) 4:30.

6. New York, Gilbert (9) (Neilson) 17:07.

Penalties — Liboff (D) 7:33; Speck (D) 12:08; Brown (NY) 19:28.

THIRD PERIOD

No scoring.

Penalties — Howe (D) 9:01; Gilbert (NY) 15:01.

Shots:

Crozier (D)	10	5	12	27
Giacomin (NY)	8	6	11	25

Attendance: 12,411.

Defenceman Kent Douglas scored one goal and set up two others as Wings built an early lead and were never threatned seriously.

Ed Hatoum, with the first goal of his NHL career, Pete Stemkowski and Frank Mahovlich were the other Detroit scorers.

Jim Neilson and Rod Gilbert scored for the Rangers.

PLAYING THIRD GAME

Hatoum, who was playing in his third NHL game, and who is the only Lebanese-born player in the league, scored on a hard slap shot from right wing with three minutes left in the opening period to give Wings a 2-1 lead.

Douglas, top-scoring defenceman in the NHL with 20 points on a pair of goals and 18 assists, also figured in one of the Ranger goals.

Gilbert's centring pass during a Ranger power play deflected in off Douglas at 17:07 of the second period. It was Gilbert's ninth goal of the season and the 13th straight game in which he picked up a point or more.

SOLUNAR TABLES
WHEN TO FISH OR HUNT
by
Richard Alden Knight

According to the Solunar Tables submitted for this area, the best times for hunting and fishing today and tomorrow will be as follows (Times shown are Pacific Standard Time):

TODAY			
A.M.		P.M.	
Minor	Major	Minor	Major
5:30	-----	8:45	12:10

TOMORROW			
6:25	12:06	9:35	1:00

Major minor periods, lasting 1½ to 2 hours, dark type.
Minor periods, shorter in duration light type.

Hornets, O'Keefes Play for Appeal

Mount View Hornets, the B.C. high school champions, meet Victoria O'Keefes, the defending Pacific Coast Soccer League champions, Saturday at 2 p.m. in a benefit game for the United Appeal campaign under the sponsorship of the student Mod Squad.

O'Keefes played a high school all-star team last season, winning, 4-1, but the students weren't represented by any Hornets, who were then preparing for the B.C. final.

Admission is by donation to the fund or for students, a work pledge. Two $100 scholarships will be drawn for at the intermission—one for a boy and one for a girl participating in the youth program — plus two transistor radios.

Exhibition Tickets In Demand

Ticket sales for the Japanese touring team exhibition hockey game against the Vancouver Island Hockey League all-stars went briskly Thursday night, the first day they were on sale.

Esquimalt Sports Centre spokesman said 800 seats were sold for the New Year's Day game.

Tickets, with all seats reserved, are $2 and can only be obtained from the Esquimalt Sports Centre box office, which will be open daily from 9 a.m. to 5 p.m. and during the VIHL games tonight.

Plans Clinic

A seminar on automobile tires, sponsored by the Victoria Motor Sports Club, will be held Wednesday in the Ingraham Hotel's banquet room starting at 8 p.m.

A talk by a tire company spokesman, films and question and answer period will be on the program, which is open to the public.

MEMORIAL ARENA
JR. "A" HOCKEY
Saturday, Dec. 7
8:30 p.m.
VERNON ESSOS
versus
VICTORIA COUGARS
Adults, $1.50
Children, Students, O.A.P., $1.00
All Seats Reserved
Tickets on sale daily, 9-5, at Arena Box Office and Price & Smith, 622 Yates Street.

HOCKEY TONITE

VANCOUVER ISLAND HOCKEY LEAGUE
Q.O.R.
QUEEN NIGHT
Q.O.R. Queen
Bonna Sabastiano
7:45 p.m.
Q.O.R.s vs. Stockers
9:15 p.m.
Vikings vs. Butler Bros.
Admission 75c
Children (12 and under) 50c
ESQUIMALT SPORTS CENTRE

OUTDOORS

with Alec Merriman

Steelhead season is on. It has been a battle with flood waters in the past couple of weeks, but the colder weather and a little snow back in the hills has been rapidly bringing rivers back into shape.

First steelhead have come from the Sooke and the closure on all parts of that river will be lifted at midnight tonight, although trout and steelhead fishing never was stopped in the upper reaches by the potholes.

The closure on fishing the Goldstream has also been lifted, but there still are too many spawning salmon in the river to make steelheading practical without facing the risk of being accused of molesting the salmon.

Cowichan River has been high, but the odd steelhead has been coming from the lower reaches.

China Creek, Stamp River and Ash River in the Albernis were hot until floodwaters hit the river and should be on again as soon as river levels return to normal.

Puntledge River steelheaders have been clicking and at Campbell River the Quinsam and Campbell were returning to fishing condition Thursday with snow in the hills, northwesterly winds and cooler weather all helping. Even at high water, anglers have been getting the steelhead in the upper reaches of the Quinsam and the flow-controlled Campbell.

★ ★ ★

Winter spring fishing has been good for those who have braved the elements with an average of 1.4 fish a boat coming from Sooke to Oak Bay waters. Last week federal fisheries' checkers recorded 207 springs, 86 jacksprings, and 36 grilse from those waters.

The Sooke waters, which afford protection from southeasters, along the shoreline after leaving Whiffen Spit passage and in the lee of Secretary Island, have been hottest spot with an average of two or three eight to 10-pounders a boat and some bringing in limit catches.

Pedder and Becher have been producing and off Victoria eight boats checked had 14 fish, all of them caught very deep, one to 1½ pounds of weight.

Oak Bay has had the bigger 12 to 14-pound winter springs.

But the winter storms can be treacherous in Juan de Fuca waters and too many winter spring fishermen have been taking chances by fishing in small boats under hazardous conditions. Let's not let our hunger for this fine fishing result in a disaster. It only takes one wave over the stern to stall the motor, and a second wave to capsize or sink a boat.

★ ★ ★

Saanich Inlet and Finlayson Arm waters may be fished in just about any weather and just now are well worth fishing for winter springs and grilse. Winter springs, jacksprings and grilse are being taken in the Goldstream Island-Misery Bay-Chesterfield Rock triangle.

Straight strip and Tomick plugs have been taking springs up to 18 pounds from Tod Inlet, with 100 feet of line and planer. Early afternoon has been the best time. Bill Reid got an 18-pounder Monday.

There has been so much feed in the Inlet that sometimes the bite has been spotty. The fish seem to feed for a while and then may take a rest for a day or two, then come on the bite again.

Jacksprings up to 3½ pounds have been coming from Indian Bay and the Boulder on minnow and flasher, 200 feet of line and 1½ pounds of weight.

★ ★ ★

Winter springs are being taken in Sansum Narrows and off Crofton, very deep and on pinkish hootchies, green and white Flashtails and small spoons.

Art Midlane won the Victoria-Saanich Inlet Anglers' Association trophy for November with a 22.3-pounder. Women's trophy went to Dorothy Horel with a 20.2-pounder and Elaine Cardy won the junior trophy with a 3.4-pounder.

Hidden weight winners were Anne Rendle, K. Gudmundseth, Earl Gordon and George Warren.

★ ★ ★

South Vancouver Island Rangers will hold its annual ham and turkey Christmas shoots Sunday, and again on Dec. 15, starting at 10 a.m. and continuing until dark with two traps, running deer rifle shoots, still target shooting, rifle novelty shoots and lucky circles in operation all day, each day.

Incidentally the Rangers are now open for new members.

★ ★ ★

Vancouver Island Retriever Club will hold trials Sunday, starting at 9 a.m. with junior and qualifying dogs, at the fields of Bill and Mary Buchanan, 5997 Oldfield Road.

Delaying Tactics, Coercion Denied by Baseball Owners

SAN FRANCISCO (AP) — The negotiator for baseball's owners denied Thursday that delaying tactics had been used in pension discussions with rebellious players but ignored allegations that the players were being coerced into signing contracts.

John Gaherin, the owners' negotiator, brushed aside the statements made Wednesday by the Players Association by issuing a statement over his signature that said, in part:

"The only part of the statement by the players which warrants comment at this time is the charge that the club owners' negotiating representatives have been engaged in delaying tactics."

Gaherin pointed out that since Oct. 23 there had been eight bargaining sessions—the next is scheduled in New York next Tuesday. He said that represented one bargaining session every four days, "just about the normal pace for negotiations of this nature."

PLAYERS' CONTENTION

The statement issued by the players contended that the owners had been engaging in delaying tactics by not beginning negotiations until late October and "have refused to make any substantive offer or respond in any meaningful manner to the extensive proposals made by the association."

At the same time, the hotly-worded statement that raised the prospects of a player strike alleged that some players were being pressured into signing their contracts. A strike threat is the weapon the players are using for leverage in the dispute centreing on pension increases.

CHARGE DOUBTED

"I don't believe that anybody in baseball has ever coerced any player in this kind of situation," said Johnny Murphy, general manager of New York Mets. "We ought to either demand a retraction or find out who did such a thing if any such thing was done."

"I don't know of any players being coerced," said Calvin Griffith, owner of Minnesota Twins.

NONE CONTACTED

"Speaking for San Diego," said club president Buzzie Bavasi, "I have not contacted one player with regard to his 1969 contract."

"I never heard of anything like that," said National League President Warren Giles. "I don't believe that. And these charges do no make the climate any better for an amicable settlement."

CRUX OF DISPUTE

At the crux of the dispute which threatens to lead to a strike before the season opens April 7—the pension agreement case runs out March 31—is radio television money. The players want a percentage; the owners are offering a flat fee.

The players, in their last agreement, received $4.1 million for their pension fund and are looking for a substantial increase based on a new television contract negotiations by baseball that increases television revenue from $36 million to almost $50 million.

Competitive Career Over?

One of professional golf's all-time greats, Ben Hogan, was quoted Thursday as saying a shoulder ailment has apparently ended his tournament career. Hogan, 55, whose career of more than 30 years includes 62 tournament wins said he underwent surgery last week on calcium deposits in his shoulder and "I don't believe I'll ever be able to play tournament golf again."

Exams Monday But Sports First

The basketball Vikings at University of Victoria have their minds on other things besides the Christmas exams which start Monday.

Vikings play two regular visitors from Washington State in men's exhibition games with Olympic College here Friday for an 8 p.m. game and Centralia meeting the Vikings Saturday at the same time.

Tonight's game will complete the top basketball doubleheader in town to date this season as Victoria Chinooks, the defending Inter-City Junior League Champions, play Centralia at 6:00.

HOCKEY VIKINGS

Viking coach Bob Bell has a few injury problems but expects everyone to dress. Skip Cronck has a bad knee and John Lauvaas has a toe injury.

Also paying tonight are the hockey Vikings, who play their third of four four-point games of the season against Butler Brothers at Esquimalt Sports Centre at 9:15 p.m. Queen's Own Rifles play Stockers in the 7:45 opener.

A victory for Vikings will assure them of at least a tie for first place in the Vancouver Island Hockey League. The teams played to a 4-4 victory in their previous meeting but coach Joe Iannarelli's Vikings have been improving steadily.

OTHER ACTIVITIES

On Saturday in women's field hockey action at 2 p.m., Grasshoppers invade Valkries at Gordon Head while the Vagabonds travel to Lansdowne Junior High School to pay Mariners.

In Sunday competition at UVic, Norsemen meets Gorge in Second-division soccer at 2 p.m. and Vandals play Victoria Tigers in men's field hockey at 11 a.m.

For the rest of UVic's athletes this weekend, its a meeting with books and notes for next week's exams.

Kurtenback To Undergo Spinal Fusion

MONTREAL (CP) — Centre Donald Kurtenback of New York Rangers will undergo spinal fusion surgery in New York Tuesday and then spend six months recuperating from the operation, Emile Francis, New York general manager says.

Kurtenback is the third Ranger to suffer this type ailment in recent years.

Right winger Rod Gilbert and centre Jean Ratelle have had similar operations.

The 32-year-old Kurtenback was scoreless in the first two games he played with Rangers this season. He complained of back pains and did not see much action.

The Rangers shipped him to Omaha of the Central Hockey League two weeks ago to round into shape.

"He failed to show any progress and we've been advised to have the operation," Francis said. "We've also been assured he'll return for next season.

Coach Resigns

ST. CATHARINES, Ont. (CP) — Gerry Llenert, 39, for 10 years one of Canada's most succesful rowing coaches, has resigned as coach of the St. Catharines Rowing Club for personal business reasons.

Dr. Fager Honored

NEW YORK (AP) — Tartan Farm's Dr. Fager Thursday named U.S. Horse of the Year by the Thoroughbred Racing Association.

The four-year-old son of Rough 'n Tumble, recently retired to stud, received all but one of the 55 votes by the board of selection.

So Who Was Wrong?

NEW YORK (Special) NBC may have been right last month when it bumped the last minute of an American Football League game for a special version of the children's fable Heidi.

Nielsen ratings for the week involved show Heidi got the highest rating that week, even above the normal first-placer Laugh-In, and the figure was also one of the highest U.S. ratings this TV season. In Canada, the CBC says Heidi had the biggest audience of any show this season.

Football fans screamed when they lost the last minute of an Oakland - New York game to Heidi. The Raiders scored twice in that minute to come from behind and beat the Jets 43-32.

O'Malley to Retire After Next Season

LOS ANGELES (AP) — Walter O'Malley says he plans to retire as president of the Los Angeles Dodgers after the 1969 baseball season.

O'Malley, 65, told newsmen this week he will turn the presidency of the National League Club over to his son, Peter, now vice president in charge of operations at Dodger Stadium.

O'Malley said he will remain as chairman of the board of the team. He made the announcement at the major leagues' Winter Baseball Convention. Since 1951, O'Malley has been the National League's representative on baseball's Executive Council.

O'Malley became president of the Dodgers in 1950 and eventually acquired two-thirds of the club's stock. He moved the team to Los Angeles from Brooklyn after the 1957 season.

Skiing Starts On Sunday

The skiing season on Green Mountain will be opened Sunday by the Sno Bird Ski Club. Snowmobiles and the two ropetows will be in operation, starting at 10 a.m. A spokesman for Sno Bird Ski Club said there was suficient snow on Green Mountain.

FAIRLANE

5 Yr./50,000 Mile Warranty

FAIRLANE TORINO GT CONVERTIBLE . . .

When winter is here, can spring be far behind? Plan for fun in the sun next summer or follow the sun South in this beauty. Full range of engines and equipment available. FROM $3788

Peter Pollen Guarantees a Better Buy

PETER POLLEN FORD

YATES AT COOK 384-1144

For all-around skiing fun, we've got your number: The Head 300

The Latest in Ski Equipment

THERE'S MORE FOR YOU DOWNTOWN

BOOTS
High quality buckle boots. Priced from $55.00 and up.

SKIS
For the experts and the beginners. Priced from $25.00 to $200.00

PARKAS
We have the hard to get down-filled parkas from $31.95
Also many others!

SLACKS
Slacks made for skiing, offering fashion, comfort and warmth. From $16.95

MEGGI SWEATERS

Also a large assortment of bindings, poles, waxes, clothing, boots, roof racks, thermo underwear, etc.

Skiing Information — Rentals and Repairs — Peetz Fishing Tackle

OPEN FRIDAY TILL 9 P.M.

PEETZ SKI SHOP

574 JOHNSON STREET PHONE 383-3622

Created by COLUMBIA

See this and other glorious diamond treasures priced from $100

EASY TERMS

ROSE'S JEWELLERS

1317 DOUGLAS ST.

CHRYSLER'S SUNBEAM ARROW

FIVE-PASSENGER FAMILY SEDAN

ONLY $2098.00 Complete

$62.50 Down | $62.50 per Month 48 Months | Two-Speed Automatic Transmission $100

ALSO STATION WAGONS, $2550

NATIONAL CHRYSLER DODGE

819 Yates Street 384-8174

"Your Import Car Centre"

100 WILSON GOLF BAGS WHOLESALE

Keystone Style, with Hood and Ball Pocket. Reg. 21.00. SALE 15.88

Tweed Vinyl Ladies' Bags. Reg. 26.00. SALE 19.88

14-Compartment Bags. Reg. 29.50. SALE 22.88

Famous Wilson White and Red Pro Bags. Reg. 69.00. SALE 54.88

Wilson Starter Golf Sets—Men's and Women's 69.88

GOLF BALLS

Jack Nicklaus Championship 5.95 dozen

Spalding Solid Core Cutless 6.98 dozen

Billy Casper Wilson Balls 9.98 dozen

HUMBER'S Of Bastion Square Sports Department

LAY AWAY FOR CHRISTMAS

Canadian whisky is the toast of the world

...and smooth

Schenley SPECIAL RESERVE

is very proudly Canadian

Savour the special results for yourself — selected whiskies, reserved and subtly blended for gentle mellowness . . . distinctive in flavour and character . . . the special taste of Special Reserve!

This advertisement is not published or displayed by the Liquor Control Board or by the Government of British Columbia.

COMMON SENSE

with a young, vigorous approach to civic problems. That's why you should

vote for

CHARMAN | X

It Pays to Advertise

Powerboats Will Race Right Around Britain

LONDON (Reuters) — An international powerboat race over a 1,700-mile course around Britain has been announced.

The Daily Telegraph newspaper, joint sponsor with the British Petroleum Company, said the race in July would be the toughest, richest and longest powerboat event in the world.

The race would start and end at Portsmouth, South England. It would be over a series of stages, the maximum being 210 miles with no racing at night.

The newspaper said an over-all winner leading throughout the race could win as much as $42,000.

Latest Soviet Hockey Team Better Than NHL—McLeod

By PETER BUCKLEY

MOSCOW (CP) — The coach of Canada's national hockey team used words like "fantastic" and "wonderful" Thursday to describe the Soviet Union's No. 1 team which had defeated the Canadians, 6-0, Wednesday night.

"I have never seen a hockey team as good as this one, I swear," Jackie McLeod said between mouthfuls of Swiss steak in his midtown hotel after running his team through a one-hour mid-day workout.

Asked specifically whether he meant to include the National Hockey League in his assessment, McLeod said yes.

"Individually the Russians would probably be lost against NHL players because they play together but as a team they're great. They impressed me more this year than they ever have."

PINDER HURT

However, McLeod said the Russians also were the dirtiest team he has ever seen. When he played against them in 1961 "they were not nearly as chippy—none of this spearing and so on you see now."

Wednesday's game left the team without the service of Gerry Pinder, one of its smallest and scrappiest members, who tangled with a massive Soviet defenceman near the end of the game. He emerged with a bleeding nose and a sprained ankle that is expected to keep him out of action for at least two weeks.

IN BETTER SHAPE

McLeod said several other Canadians are bruised and sore. A report by the Soviet news agency Tass said the Canadians had "played rather rough, seeking to reduce the pace which did not suit them."

Tass said Pinder in particular "tried to aggravate any incidents throughout the match."

McLeod said the Soviet players were in much better shape than the Canadians and added: "There's just no way in our system (way of life) to get players into the condition they're in."

Canadian amateurs cannot afford to train and play 11 months of the year as the Soviets do, he said, and even professionals wouldn't put up with that prolonged discipline.

McLeod said Canadians had not played as well in the tournament as he felt they could have but he thought the matches had been good practice and an "education" for the players.

He had particular praise for forward Steve Carlyle, just turned 18. McLeod said he was astonished at how well Carlyle played.

The Canadian and Soviet squads are scheduled to play exhibition games today and Saturday.

Created by COLUMBIA

See this and other glorious diamond treasures priced from $100

EASY TERMS

ROSE'S JEWELLERS

1317 DOUGLAS ST.

IT PAYS TO ADVERTISE

Premiering

BLOCK BROS.

20-Minute Show

"Real Estate Today"

In Your Living Room

Call a Representative Today

386-3231

Results and Entries

Bay Meadows Racing

SAN MATEO, Calif.—Results of Thursday's thoroughbred racing at Bay Meadows with entries and selections for today:

First Race—$2,500, claiming, three-year-olds, six furlongs:

Sandy Storm (Fetchoto) $16.40 $8.60 $6.00
Shelly's Pride (Knowles) 6.60 5.20
Suzie Do Fleet (Wilburn) 16.80
Also run: Bajo Rec, Blue Chief, Flying Kevin, Flying Judge, Alamo Express, Eden's Beau, Silver Jet, Salty Lady, Kinglea. Time: 1:10 4-5.

Second Race—$2,500, claiming, three-year-olds and up, six furlongs:

Christopher B. (Cespedes) $26.40 $10.60 $6.00
Bombardito (Pineda) 8.60 4.80
Gilda (Frazier) 4.60
Also run: Pine Quil, Three Please, Mercalr, Who's Eddie Who, Choppy River, Tour Director, Trace O Molion, Henry's Elf, Acquisition Jr. Time: 1:11 1-5.

Daily double paid $161.60.

Third Race—$2,600, claiming, two-year-old maidens, six furlongs:

Sunagonema (Gonzalez) $34.20 $5.80 $4.00
Bright Spotlight (Trevino) 5.00 3.80
Hi Inspiration (Cespedes) 6.20
Also run: Dear Betty, Peter Madia, Eric the Reb, King Chief, Nelly Doll, Dale Rol, Shalako, Little Jodo, Sun O' Gold. Time: 1:11 4-5.

Fourth Race — $4,000, two-year-old maidens, six furlongs:

I Double Dareya (Hernandez) $17.00 $7.40 $4.00
Frequently (Campas) 6.00 4.60
dh-Spy Wave (Knowles) 6.40
dh-Karen Sue (Trevino) 3.00
Also run: Macdole's Future, Indian Print, Miss Teresa E., Frozen Orange, Santa Fe Girl, Dancing Dolly, Tode's Toodsuze, Dime At A Time. Time: 1:11 4-5.

dh—Deadheat for third.

Fifth Race—$2,500, claiming, three-year-olds, six furlongs:

Girdle The Globe (Caballero) $34.20 $13.20 $8.60
Lady Freeman (Knowles) 7.20 4.60
Prince Eshi's Gal (Gonzalez) 7.80
Also run: Kissi Me Early, Our Release, Carrie Lyn, Commandal, Queen, Silky Touch, Sandy Speed, Dannemia, Lavender Sage, Popular Miss. Time: 1:12 3-5.

Sixth Race — $4,500, allowance, two-year-olds, one mile:

Top Eagle (Trevino) $25.00 $8.60 $5.00
Desert Legion (Yanez) 16.20 6.40
Extra Hand (Jennings) 5.20
Also run: Fab, Possible Task, John Van Millwood, Song of Ireland. Time: 1:36 3-5.

Seventh Race—$5,000, claiming, three-year-olds and up, one mile:

Switchback (Yanez) $4.60 $3.20 $2.60
Island River (Torney) 5.60 3.60
Warm Colors (Gonzalez) 4.00
Also run: Kingsword, Gudry, Triple Light, Star System. Time: 1:35 1-5.

Eighth Race—$5,000, allowance, three-year-olds, one mile:

Kodiak Kid (Pineda) $5.00 $3.80 $2.80
Kahing K. B. (Valenzuela) 5.60 3.80
Windfio (Garza) 6.20
Also run: Reputable, Love To Win, Chief's Boy, Macho, All Lucky, Gee Steve, Irish Interpol. Time: 1:35 4-5.

Ninth Race—$2,500, allowance, three-year-olds and up, one and one-quarter miles:

Eclipse All (Pacheco) $13.60 $7.80 $4.00
Balach (Medina) 7.20 5.20
Marotazo II (Harrier) 4.60
Also run: Robert S., May Hope, Tom Palmer, Prized Diamond, Indian Trooper, Festive Rolls, Fast Arrow, Warriors Desire, Arcelds. Time: 2:04 3-5.

Attendance 7,233. Mutuel handle $721,[illegible]

Entries

FIRST RACE—$2,600, claiming ($3,000), two-year-olds, one mile:

Keep It a Secret 112 Fit and Ready 115
Cyclone Sal 112 V. Celebrate 115
Without Trying 107 Quiet Isle 112
Grey El Dorado 110 Miss Rosie 112
Chesty Rob 115 Vi's Pie 112
Fakitt 115 On the Mend 112
Mel Do Ranee 115 Spotted Lady 112

SECOND RACE—$2,500, claiming ($2,500), three-year-old fillies, six furlongs:

Strange Angel 115 Solar Dawn 115
Pilose 115 I'm Blessed 115
Nasty Sis 115 LS' Gill 115
Fulla Bulla 115 Choice Bumpty 115
Balcony Song 115 Chatham Place 115
Where's the Fire 115

THIRD RACE—$2,500, claiming ($3,000), three-year-old maidens, six furlongs:

Ima Dear 115 Minutes Count 115
Rahmad 115 Ekenazer K. 115
Chief Missouri 115 Mio Sombra 115
Melanie's Princess 115 Valley Club 115
Cream and Sugar 115 Tessie Lady 115
Hand In Mine 115 Duchess June 115
Ekenazer K. 115 Dark Honey 115
Le Ruler 115

FOURTH RACE—$2,500, three-year-old maidens, six furlongs:

Fleet Crusader 115 Wimple Street 115
David Boy 115 Beg Br More 115
Fareast Trader 115 Sylvan Dirty 115
Shepherd Boy 115 Barney McCoun 115
Rulorain 115 a-Much Proof 115
a-Hydropower 115 b-Sun Runner 115
b-Sunbid 115 a-Entry
Free Ground 115 b-Entry

FIFTH RACE—$2,500, claiming ($2,500), three-year-old fillies and mares, six furlongs:

Beginning O Time 114 Rivalry 109
Val's Gift 114 Miss Precious 114
Three Times Tipped 114 Sister Margaret 111
Anna's Tick 114 Ma Money 114
Hanna 114 Oilie's Gal 111
Petite Flyer 114 Madam Judge 114
Monterey Maggie 114 Kiss Me Kerri 111
Copper Girl 117 Her Joker 114

SIXTH RACE—$4,000, claiming ($8,000-$10,000), two-year-olds, one mile:

Lace Ends 114 Marie Castle 109
Tudor Puzzle 114 Scrupulous 112
Forefolly 114 San Joseph 114
Rocket Mike 114 Park's Son 112
Painted Valley 109 Confederate
New Empire 114 Money 114

SEVENTH RACE—$3,500, claiming ($5,000-$6,500), three-year-old and up fillies and mares, six furlongs:

Very Blue 117 Marinan 114
Pays to Sing 114 Curragh Tree 114
Chelful 112 O. P's Money 111
Rosebiz 108 Velvet Field 111
Kim's Gem 112 Sun Julio 114
Rare Quality 112 Spring Surf 110
Miss Machete 111

EIGHTH RACE—$5,500, allowance, two-year-olds, six furlongs:

Exciting Action 115 Twisted Piston 115
Single Point 115 Lion's Roar 115
Chateau Gaillard 115 Night Launch 115
Herman's Chief 115 Eagle Fly 115
a-Foreign Trade 115 Velodor 115
a-Double Magic 115 a-Entry

NINTH RACE—$2,500, claiming ($3,500), three-year-olds, one mile:

Doreen's King 109 Jemindjeau 111
Milact 114 a-Lucky Dollar 111
a-Fire Mark 114 Mouton Rouge 111
National Treasure 111 Spa Boy 114
Shoe 'Em In 114 Hapa Cleo 111
a-Entry

Selections

1. Chesty Rob, Fit and Ready, Quiet Isle.
2. Balcony Song, Fulla Bulla, Pilose.
3. Minutes Count, Ekenazer K., Ima Dear.
4. Wimple Street, Free Ground, Shepherd Boy.
5. Copper Girl, Three Times Tipped, Sister Margaret.
6. Forefolly, Marie Castle, San Joseph.
7. O. P's Money, Very Blue, Rare Quality.
8. Eagle Fly, Lion's Roar, Exciting Action.
9. Shoe 'Em In, National Treasure, Mouton Rouge.

ONE BEST: Copper Girl.

Rapid Ousts Real Madrid

MADRID (Reuters)—Rapid of Vienna moved into the European Cup soccer quarter-finals Wednesday night, despite losing, 2-1, to Real Madrid.

Rapid won the first leg of the second round clash, 1-0, in Vienna last month, and their away goal Wednesday counted double under the competition rules. It gave them a 3-2 winning aggregate. They now play Manchester United.

7-Pc. LIVING ROOM GROUP

(Not Exactly As Illustrated)

2-PC. 4-Seater Chesterfield Suite

2 Step End Tables

1 Coffee Table

2 Table Lamps

SALE PRICE $198.00

Extra Special Sale 5-Pc. Dinette Suite $49.88

ARROW FURNITURE CO. LTD.

NO DOWN PAYMENT

1321 GOVERNMENT ST.

383-8024

This advertisement is not published or displayed by the Liquor Control Board or by the Government of British Columbia.

BOTTLED IN SCOTLAND—BLENDED SCOTCH WHISKY

Down with Cluny.

(At Home In Any Company)

OAK BAY

"As a Solicitor residing and practicing in Oak Bay I am familiar with local conditions and problems."

FOR quashing further high-rise development in Oak Bay.

FOR preserving and improving Oak Bay as the finest residential community in Canada for PRIVATE HOMES.

FOR the preservation of the present public waterfront and the recovery of further waterfront property as it becomes available.

FOR immediate construction of a sewage treatment plant to stop the pollution of our water and beaches.

FOR immediate construction, in existing parks, of suitable artificial ice rinks, swimming pools and recreation facilities for ALL our residents, young and old.

McMILLAN, H. R. A. | X

VOTE DEC. 7th

Inserted by H. R. A. McMillan Committee

To Canada's

Far, Mid & Near Eastern Cities

(and South to Seattle!)

Any time you're heading east, go Air Canada. Our flights are frequent, our schedules convenient. And the service is friendly. We fly to most major Canadian cities and usually offer you a choice of several flights a day. Look over the chart (why not clip and keep it for reference), then see your Travel Agent next time you have to get away. Ask him about our Fly Now - Pay Later Plan and Family Fare Discounts as well. Or call us at 382-9242.

Calgary ($86 Economy Return)

Dep. Victoria	Arr. Calgary
6:45 a.m.	10:05 a.m.
10:50 a.m.	2:30 p.m.
12:55 p.m.	4:00 p.m.
4:25 p.m.	8:05 p.m.
9:40 p.m.	1:15 a.m.

Edmonton ($90 Economy Return)

Dep. Victoria	Arr. Edmonton
10:50 a.m.	2:15 p.m.
4:25 p.m.	8:35 p.m.
5:00 p.m.*	8:35 p.m.
9:40 p.m.	1:10 a.m.

*Exc. Thurs./Ends March 31

Saskatoon ($142 Economy Return)

Dep. Victoria	Arr. Saskatoon
10:50 a.m.	4:50 p.m.
4:25 p.m.	10:45 p.m.
5:00 p.m.*	10:45 p.m.

*Exc. Thurs./Ends March 31

Regina ($148 Economy Return)

Dep. Victoria	Arr. Regina
10:50 a.m.	4:45 p.m.
4:25 p.m.	11:00 p.m.

Winnipeg ($156 Economy Return)

Dep. Victoria	Arr. Winnipeg
6:45 a.m.	12:10 p.m.
10:50 a.m.	6:05 p.m.
10:50 a.m.*	5:20 p.m.
10:50 a.m.**	4:25 p.m.
4:25 p.m.	12:40 a.m.
5:00 p.m.***	12:15 a.m.
9:40 p.m.	4:25 a.m.

*Mon. Only
**Sat. Only/Eff. Mar. 29
***Exp. Thurs./Ends March 31

Toronto ($240 Economy Return)

Dep. Victoria	Arr. Toronto
6:45 a.m.	3:55 p.m.
8:00 a.m.	4:20 p.m.
11:50 a.m.	8:25 p.m.
12:55 p.m.	9:50 p.m.
9:40 p.m.	7:10 a.m.

Ottawa ($256 Economy Return)

Dep. Victoria	Arr. Ottawa
6:45 a.m.	3:55 p.m.
8:00 a.m.	7:35 p.m.
12:55 p.m.	11:40 p.m.
9:40 p.m.	10:10 a.m.

Montreal ($264 Economy Return)

Dep. Victoria	Arr. Montreal
6:45 a.m.	4:45 p.m.
8:00 a.m.	6:50 p.m.
10:50 a.m.	10:25 p.m.
12:55 p.m.	11:30 p.m.
9:40 p.m.	8:45 a.m.

New York ($284 Economy Return)

Dep. Victoria	Arr. New York
8:00 a.m.	7:40 p.m.
11:50 a.m.	10:30 p.m.
9:40 p.m.	10:35 a.m.

Vancouver ($20 Economy Return)
(3 day Economy Excursion Return $15)

To Vancouver	From Vancouver
6:45 a.m.	5:55 a.m.
8:00 a.m.	8:00 a.m.
10:50 a.m.	9:50 a.m.
11:50 a.m.	11:45 a.m.
12:55 p.m.	12:50 p.m.
4:25 p.m.	3:50 p.m.***
5:00 p.m.*	4:10 p.m.****
6:55 p.m.**	6:40 p.m.
9:40 p.m.	9:50 p.m.
11:35 p.m.	10:50 p.m.

*Exc. Thu/Ends Mar. 31
**Thu. Only/Daily Eff. Apr. 1
***Eff. Apr. 1
****Ends Mar. 31

Seattle ($26 Economy Return)
(3 day Economy Excursion Return $19)

To Seattle	From Seattle
8:45 a.m.	10:45 a.m.
1:35 p.m.	3:20 p.m.
4:35 p.m.*	5:50 p.m.*
7:25 p.m.	8:35 p.m.

*Eff. Apr. 1

AIR CANADA

All times shown are local times.

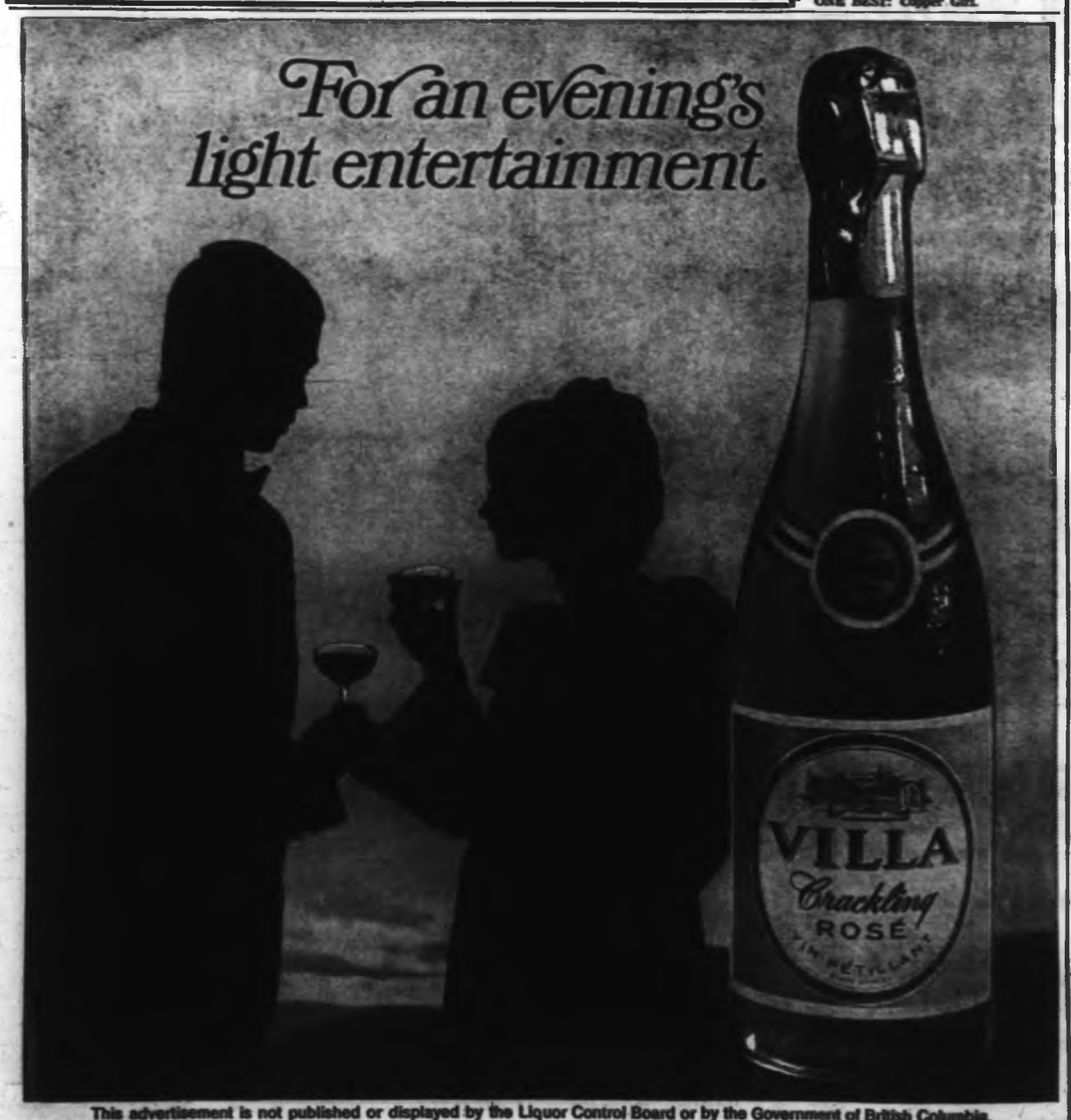

This advertisement is not published or displayed by the Liquor Control Board or by the Government of British Columbia.

ALADDIN TRAVEL

2462 Beacon Ave.

Sidney 656-4115

BURRITT TRAVEL SERVICE LTD.

635 Yates Street

386-7574

COAST TO COAST NEWSPAPERS SELL THE MOST

Courtroom Parade

Jobholding No Open Door to Drink

"Many young people think if they're old enough to work and support themselves, they're old enough to drink. This certainly isn't true in your case," Magistrate William Ostler told an 18-year-old in Central Magistrate's Court, after finding him guilty Thursday of common assault.

Testimony in the trial of Robert S. Planes of Sooke from police constables, the accused, and his victim, showed beer drinking caused the incident.

Planes told court he was drinking in a beer parlor before striking Alexander Hunt on the back of the head as he walked away.

POLICE WITNESS

City Constable Ronald Stewart told court he witnessed the attack at 12:15 a.m. Sunday at the corner of Government and Johnson.

Following the verdict of guilty, the accused's father asked to speak from the gallery. Magistrate Ostler heard the father testify that his son was "a good boy."

The magistrate replied, "I'm glad you think he's a good boy," adding that a father's belief in his son was commendable.

Magistrate Ostler then warned Planes to confine his future drinking to his home under supervision of his parents, and imposed a $50 good behavior bond for six months.

□

Charged in connection with a cabaret fracas Nov. 14, two young men who have made several court appearances on various charges arising from the incident, appeared again Thursday in Central Court.

Richard Paul Howard, 21, of no fixed address, elected trial by magistrate and pleaded not guilty to charges of possession of a revolver, assaulting Clifford Bates, possession of an unregistered firearm, and possession of a spring knife.

BOTH REMANDED

He was remanded to Jan. 7 for trial on all charges.

Gerald Raymond Harvey, 20, of Vancouver, told court his bail surety could not be present, and received a statutory eight-day remand.

In the pair's last appearance Nov. 28, Harvey's defence counsel, Ingar Hansen of Vancouver, requested a remand for her client to Jan. 3 for plea and trial on his charges.

She told court he would plead not guilty at that time.

Harvey is charged with possession of a revolver, assault causing bodily harm, pointing a firearm, possession of an unregistered firearm, and possession of a spring knife.

Howard told court Thursday he still had been unable to obtain defence counsel.

□

In his sixth court appearance since Oct. 3, Stan M. Ruzylo, 42, of 592 Phelps, was again remanded to a later date.

Charged with seven counts of false pretences, and one of obtaining $50 by fraud in a real estate transaction, all stemming from worthless cheques, he was remanded in custody to Dec. 16.

A doctor told court Thursday that the additional remand was required to complete hospital tests.

□

"I'll admit to you, but maybe not in court, that I had a swig of wine," Douglas Olsted, 20, of 67 Boyd, told police Wednesday when he was questioned regarding impaired driving on Ring Road, prosecutor Cory Stolte told Magistrate Ostler.

Olsted pleaded guilty to impaired driving and not guilty to a charge of failure to remain at the scene of an accident.

He was remanded to Dec. 13 for trial on the latter charge, and for sentence on the impaired charge.

□

Douglas Going, of no fixed address, was found guilty of vagrancy after a trial in which court heard he came into police headquarters and asked to be locked up because he needed a drying-out period. Court was told he was intoxicated at the time, and told police he had "been on a long drunk."

"I was trying to get off the booze," he told Magistrate Ostler, and said he didn't think he would be arrested, and was only looking for "protective custody."

Prosecutor Stolte told court Going has a "very long record," and had just been released from a 30-day sentence imposed Oct. 8.

The magistrate told Going he believed his sincerity in wanting to escape alcoholism, but having an obligation to the public, must assume from the accused's past record that he was unable to stop drinking. He sentenced Going to one month in jail.

□

Fined $300 each on impaired driving convictions were Michael Saari, 19, of CFB Esquimalt; Duncan J. Kennedy, 49, of 958 Claremont; Kenneth S. Erskine, 35, of 624 Esquimalt; and John D. Brown, 65, 1956 Cromwell.

□

Due to an error in court records, the address of Kenneth Wayne Howard, 19, who was committed for trial by a higher court on a charge of uttering a false document, following a preliminary hearing Wednesday, was reported to be 1304 Charlton.

Court records were changed Thursday to read 325 Michigan.

Black Brant II Last of Three

KIRUNA, Sweden (Reuters)—A Canadian Black Brant II research rocket was successfully launched at the European Space Research Organization's testing site near here. The rocket — the last of three launched in a West German national campaign to study polar storms and magnetic disturbances—reached a height of 170 miles and "delivered the necessary information," officials said.

Defence Seeks to Halt Prepaid Funeral Trial

PENTICTON (CP)—The trial of four men and two companies charged with conspiring to solicit prepaid funerals was adjourned Thursday to Jan. 20, while defence lawyer Milton Harradence attempts to have the trial stopped.

★ ★ ★

He will seek a writ of prohibition in a higher court, contending the crown has no right to proceed on a new indictment after entering a stay of proceedings.

★ ★ ★

The new indictment contains two charges of conspiracy against the four and a reworded third charge of conspiring to sell insurance without a licence. The previous insurance charge was dismissed because it did not contain enough information.

Charged are Donald Callahan, 42, and Kenneth Schmelke, 25, both of Red Deer, Alta., and Frank Richardson, 47, and Lawrence Allrecht, 50, both of Penticton. Also charged are the Western Bible Society and Valley Funeral Chapel, two Penticton companies.

Woolco

WINTER DRUG SALE

LOWEST POSSIBLE PRICES ON ALL PRESCRIPTIONS!

SAVE . . . **Magnolax Laxative** Choose regular or new mint flavour, 16 ounce bottle. Sale .88

SAVE . . . **Cepacol Antiseptic** Gargle for treatment of sore throats, 14 ounce bottle. Sale .98

SAVE . . . **Coricidin Tablets** For relief of colds and accompanying aches, 25 tablets. Sale .98

SAVE . . . **Strepsils Lozenges** For relief of simple mouth and throat infections, 24 lozenges. Sale .98

SAVE . . . **Gelusil Antacid Absorbent** For relief of gastric hyperacidity, 100 tablets. Sale 1.58

SAVE . . . **Poly Vi-Sol Drops** 6 essential children's vitamins, 50 c.c. bottle. Sale 3.98

SAVE . . . **Neo Synephrine ¼%** Nose drops for children, 15 ml. with dropper. Sale .68

SAVE . . . **Sucaryl Sodium Liquid** Non-caloric sweetener, substitute for sugar, 16 ounce bottle. Sale 1.98

SAVE . . . **Coricidin "p" Tablets** Decongests, relieves aches and pains, 24 tablets. Sale 1.48

SAVE . . . **Contac Nasal Mist** Temporary relief from congestion, 15 c.c. bottle. Sale .88

SAVE . . . **Dristan Tablets** Relieves cold symptoms temporarily, 24 tablets. Sale .88

SAVE . . . **Anacin Tablets** Fast relief of headache pain, 60 tablets. Sale .68

Head and Shoulder Shampoos 1.4 oz. size 1.59

Scope Oral Antiseptic 17-oz. size 1.17 12-oz. size .88

Crest Toothpastes Mint or Regular
Super size 1.17
Family size .84
Giant size .49

Enos Fruit Salt A refreshing saline for upset stomachs, 7 oz. .79

Alka-Seltzer Handy to carry foil packs, 36-tablet size. .97

Family Size Mouthwash 32-oz. bottles of Astringent, Oral-Mint or Antiseptic types. .89

Right Guard Anti-Perspirant Dry type 6-oz. size .97

Metracal Liquid For Diet Four cans, all flavors .99

Wilkinson Blades Two packs of 5 blades each 1.09

Personal shopping only, please! Shop early while quantities last!

Open 10 a.m. to 10 p.m. Daily

Adorn Hair Spray 15-oz. size spray cans 1.99

Open a "Charge It" Account

Town and Country Shopping Centre, Douglas St. and Saanich

Woolco

SATURDAY Super Specials

RED GRILLE SPECIAL
While you're shopping try a mushroom steakette, mashed potatoes, vegetable, roll and butter .75

New Shipment Arrives
Swiss made watches for the whole family, unconditionally guaranteed for one full year. All at one low price. Ideal Christmas gifts for the whole family. 7.88

Ladies' Bra Slips
With Kodel filled cup. Lycra stretch sides and back. Your choice of colours: white, pink, blue or yellow. Sizes 32A to 38C. Buy now and save. Shop early. 2.99

Fiberglass Attache Cases
Sturdy Fiberglas construction, with inside pocket. Both light and strong. Just the gift for the man who has everything. Buy now while quantity lasts, in time for Christmas. 9.95

Lost World
Create 'em! Crush 'em! Create 'em! Again and again, in the time machine. Set contains electric time machine, with compressor, 16 different time capsules, tweezers, and instructions. Reg. 14.86. $12

Christmas Shop

Holiday Floodlight Kit
Floodlight Kit for under the tree. Completely weatherproof. Six foot cord, built-in outlet and safety socket 4.39

6-Foot Blue Spruce Xmas Tree
Beautiful artificial blue spruce Christmas tree. Thick strong branches, comes with stand included. Will hold lights. Reg. 16.97 12.97

Colour Wheel
A small colour wheel. Extra strong. Easy to assemble, and will make wonders under your silver tree. Shop early 6.97

"Noma" Outdoor Extension Cord
Special outdoor Christmas extension cord. Buy this 25-foot long extension cord for your outdoor decoration. Reg. 2.77 1.99

Outdoor Light Set
Set contains 28 independant burning lights per set. Assorted colours to choose from. Decorate your house for Christmas this year 7.77

Holly Garlands
Festive holly garlands for decoration. 9 feet long, 3 styles to choose from. Weather resistant for indoor or outdoor use 2.97

Shop Early While Quantities Last! Personal Shopping Only, Please

OPEN 10 a.m. - 10 p.m. DAILY

Be sure to listen to Woolco Tele-Garden on CKDA 1320 every Sunday morning between 8 and 9 a.m.

OPEN A "CHARGE-IT" ACCOUNT!

TOWN AND COUNTRY SHOPPING CENTRE, DOUGLAS ST. AND SAANICH

OAK BAY

RE-ELECT
DOUGLAS WATTS
As Alderman
For experience and Dedication
VOTE Dec. 7
WATTS, J. D. | X
For transportation to the polls
Phone 383-5008
Inserted by Douglas Watts Committee

Passing Interest in Victoria

Anyone for Snow and How It Drifts?

GUELPH, Ont. (CP) — There's this professor at the University of Guelph who can look at your driveway and tell you where the snow will pile up this winter.

And Frank Theakston can also tell you that in the future you will not have to have all that snow in your drive, or on your walk or on the street in front of your home if your house is built a certain way.

★ ★ ★

Science cannot eliminate the Canadian winter, he said in an interview Thursday, but scientific placement of buildings in relation to prevailing winds can eliminate snowdrifts.

For five years, Prof. Theakston and two assistants at the university's school of agricultural engineering have been making "laboratory snowstorms" and now have reached the point where they can predict where the snow will pile up.

★ ★ ★

Prof. Theakston uses an open channel flume with water slowly flowing through it in a slow-motion duplication of the action of wind. Scale models of buildings and landscape features such as trees are added.

Then fine sand is shaken into the flume, creating a situation that parallels an actual snowstorm. The scientists watch the snowdrift problems develop and determine how to solve them.

★ ★ ★

The professor, who teaches structural design and the study of reinforced concrete, has been called as a consultant by several architectural firms planning new developments.

"One mining company in Saskatchewan wanted us to study a proposed townsite and help place the buildings so snow wouldn't pile up.

"We've also done a townsite in Northern Ontario, a study of the University of Guelph campus and several manufacturer's sites. Then we've been called in to help design parking lots and roofs to prevent snow accumulation."

★ ★ ★

The professor is quick to say he cannot make snow disappear. But he can design buildings so it would be evenly distributed over a given area, doing away with the problems caused by heavy drifting.

He says the shape of a building's roof has a lot to do with the amount of snow that will pile up around it. Buildings with the familiar gable roofs are bad because they cause snow to build up on the roof and fall off in front, plugging walkways, streets and yards.

★ ★ ★

Prof. Theakston predicted more use in the future of curved roofs and geodesic domes—similar to the United States pavilion at Expo '67.

Buildings with high towers, such as church steeples, will also cause snow to pile up because the tower creates turbulence which picks up the snow and drops it at the base of the tower.

Prof. Theakston predicts future planning of entire towns and cities to eliminate snow problems, but emphasized that each location presents its own problems because of variations in landscapes.

More Use of Centres Aim for Mentally Ill

KAMLOOPS (CP) — Ralph Loffmark, provincial health minister, said Thursday the government plans to make more use of community health centres, particularly for the mentally ill.

★ ★ ★

He said such centres have kept hospital costs down and can help the handicapped, mentally retarded children and those who need extended care. Such persons would also be nearer their homes.

★ ★ ★

Mr. Loffmark said there are patients in Riverview and Woodlands institutions who should be returned to their communities. This could be done by having them live in homes or in groups.

"STEWART'S"
SHOES FOR THE FAMILY

MEN'S, WOMEN'S, BOYS', GIRLS': RUBBERS, RUNNING SHOES, COWBOY BOOTS.

YOU NAME IT! "WE HAVE IT!"

OPEN FRIDAY, 9-9

MEN! Why take a chance? Don't get your feet wet!

CLOG RUBBERS
All sizes at 1.99

A SPECIAL ON WOMEN'S
LINED HIGH CUT BOOTS

Black or white —waterproof (Guaranteed). All sizes 4-10. 6.95

As above other styles at 5.95 to 14.95

WEEKEND SPECIAL

PATENT PARTY SHOES
Sling heels (only rounded toes). All sizes 4-10 ..... 4.95

MEN'S OVERSHOES

Zipper-fronts. Keep your shoes and ankles dry. Special 4.88

WINDOW SPECIAL
Men's assorted lot of end lines. All sizes. Values to 12.95. Pair 5.00

GIFT SLIPPERS

MEN'S SLIPPERS
In great variety. Prices from 2.99 to 6.95
Exchangeable after Xmas!

STEWART
THE SHOE MAN
1315 BROAD STREET

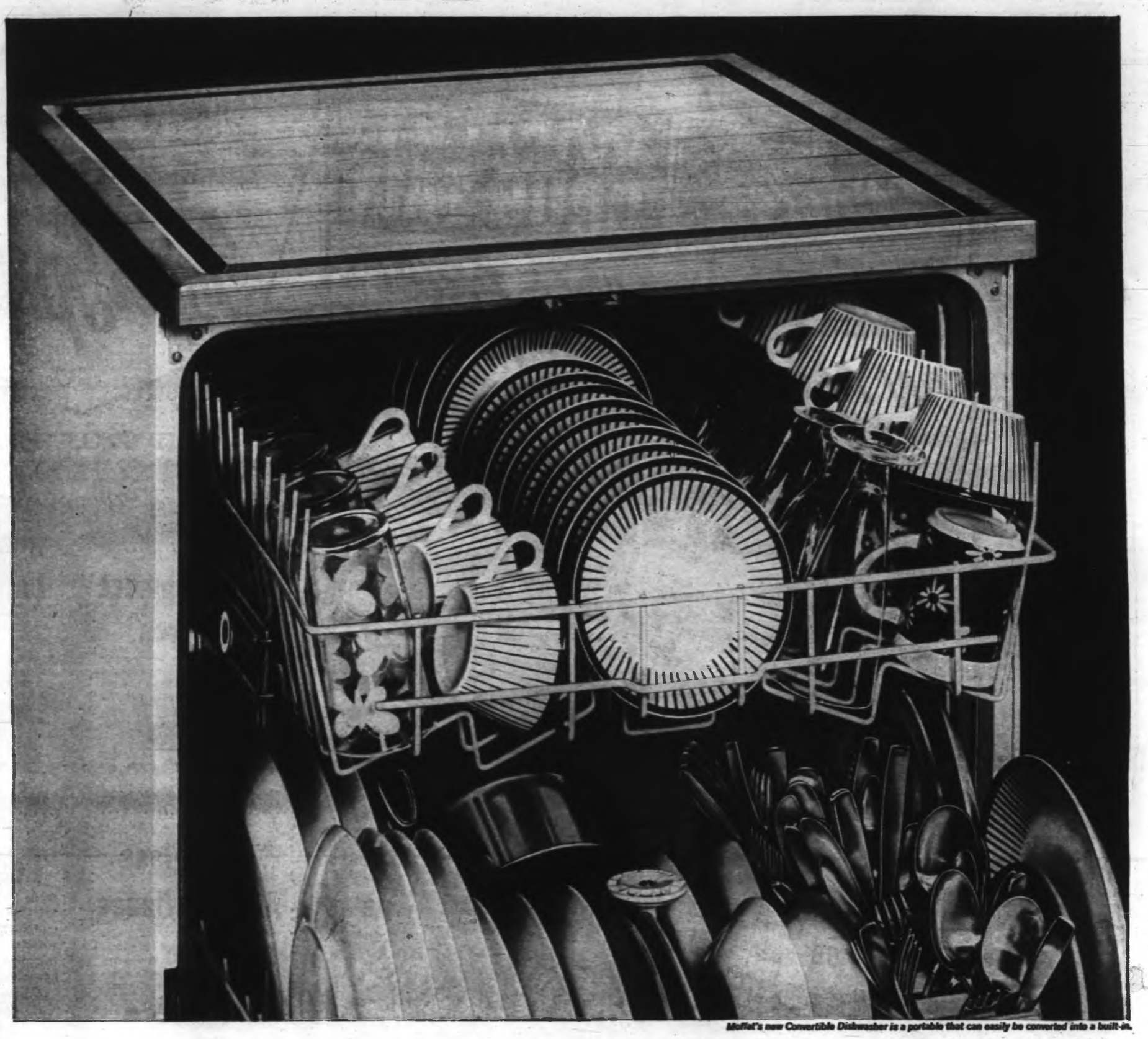

Moffat's new Convertible Dishwasher is a portable that can easily be converted into a built-in.

Beautiful, spotless dishes every time without bothersome scraping and pre-rinsing. With this new Moffat automatic dishwasher.

With Moffat you don't have to worry about a lot of scraping and pre-rinsing. Because a powerful jet spray scrubs away stubborn, sticky grease.

With Moffat you can safely and automatically wash just about anything you can wash by hand in your sink.

Pots and pans.

Cutlery. Fine china and fragile glassware.

Every Moffat dishwasher is big enough for big mixing bowls, roasting pans and cookie sheets.

And because dishes don't knock and chip and bang around like they do in your sink, they should last longer in a Moffat.

Moffat dishwashers have a special rinse to get rid of food particles. (But don't get carried away. You're buying a dishwasher, not a garbage disposal unit.)

Moffat dishwashers have another rinse to help dishes dry spot-free.

There's an Ultra-Clean cycle that keeps water at 145 degrees. (And the hotter the water, the better the wash.)

Moffat dishwashers have a Rinse and Hold cycle, so you can rinse now and wash later.

Moffat dishwashers also have two walls of insulation to reduce operating noise.

In fact, Moffat dishwashers have everything but the kitchen sink.

MOFFAT
RANGES • REFRIGERATORS
WASHERS • DRYERS • DISHWASHERS

MOF-168

737 Yates 382-5111

COAST TO COAST NEWSPAPERS SELL THE MOST

Five Reasons for Talk-Russian Move

UNITED NATIONS (AP) — The Soviet Union pressed a campaign Thursday to make Russian one of the working languages of the United Nations despite estimates it would cost more than $1,600,000 to do so.

The working languages are used in the publication of various UN documtnts. For the Security Council it is French and English, and for the General Assembly French, English and Spanish.

The five official languages used in debate are those three plus Russian and Chinese.

★ ★ ★

The Soviet resolution declared that Russian has "outstanding significance in the world as a medium of international political, economic, scientific, technical and cultural intercourse."

He reported that it would cost $1,680,000 annually to pay for the additional translators, verbatim reporters and other personnel that would be needed to do the job.

Crowds examine floor of goods —CP

Sale's First Two Days Packed

Costly Items Awaited in Bank Auction

VANCOUVER (CP) — Crowds continued large Thursday at the auction of articles from the home of a jailed Penticton bank clerk but, again, eyes were on the costly items not yet offered for bids.

"The big stuff goes tonight," (Friday) said Maynard's Auctioneers Ltd., referring to luxury cars and expensive jewelry from the home of Anne Kathleen Spiller, 26, jailed three years for theft.

The Royal Bank of Canada is attempting through the sale to recover some of the $492,000 stolen from a Penticton branch where Miss Spiller worked and was described as a model employee.

No figures were available on progress of the auction Wednesday and Thursday. About 1,500 persons attended Wednesday and Maynard's said Thursday night: "The crowds are still big."

Miss Spiller was sentenced last month for theft of $492,956.17. The crown has filed notice of appeal on grounds the sentence is too light in view of the nature of the case.

Frances (Bambi) Shubin, 41, who shared Miss Spiller's home at Naramata, near Penticton has been committed for trial on a charge of unlawful possession of more than $50, knowing it to have been obtained through an indictable offence.

B.C. REAL ESTATE IS AS GOOD AS GOLD

as security for the cautious investor, and that's mostly where Victoria Mortgage invests your money. Still further, every investment of $3,000 is secured by an average of $10,000 worth of property . . . AND 30% OF ALL FUNDS INVESTED ARE SECURED BY PROPERTY THAT INCLUDES SEAFRONT OR LAKEFRONT.

VICTORIA MORTGAGE DEBENTURES

will share profits from present surplus June 1/68 to Feb. 28/70. Therefore, interest during this time will range from 7.7% for one-year term to 8.8% paid or compounded quarterly.

Interest cheques mailed 1st of each month for investments of $10,000 or over, on request. Debentures available in any denomination from $500. May we send you full information and our prospectus?

Call Douglas Hawkes at 384-7128—817A Fort St.

In OAK BAY * McEWEN for Alderman

B.C. Laws

'Urgent Need For Reform'

VANCOUVER (CP) — An urgent call for action by the provincial government in the field of law reform was made Thursday by T. C. Marshall, retiring president of the Vancouver Bar Association.

He called for the establishment of an independent law reform commission for British Columbia.

COURT MODERNIZING

Mr. Marshall also advocated the modernizing of Vancouver's court house to provide a better legal service to the public.

Spokesman for the Lower Mainland's 900 lawyers, Mr. Marshall said they were disappointed that the provincial government planned to include new court facilities as part of a new provincial government office building.

"The administration of justice must be completely independent and free from pressure or possible pressure from government, from business or otherwise," he said.

COMPLETE INDEPENDENCE

"Our courts must function in separate surroundings and in an atmosphere of complete independence."

Elected to succeed Mr. Marshall as president of the association was D. M. Clark.

Grain Markets

WINNIPEG

	Open	High	Low	Close
Flax—				
Oct.	—	—	—	—
Dec.	313	314½	312½	314
May	320½	322¼	320¼	321¼
Rye—				
Oct.	—	—	—	—
Dec.	117¼	117¼	117¼	117¼
May	120¾	120¾	120¾	120¾
Oats—				
Oct.	—	—	—	—
Dec.	86	86	86	85¾
May	85¼	85¼	85	85¼
Barley—				
Oct.	—	—	—	—
Dec.	111	111	111	111
May	110¼	110¼	109¾	109¾
Rapeseed—				
Nov.	—	—	—	—
Jan.	221	224	221	224
March	225¼	228	225¼	228

CHICAGO

	Open	High	Low	Close
Wheat—				
Dec.	126¾	128¾	127¼	128¾
March	132¾	133¼	131¾	133
May	136¾	137¼	134¼	134¾
Rye—				
Dec.	—	116¾	115¾	116
March	117¼	117¾	116¾	116¾
May	118	118¼	117¾	117¾
Corn—				
Dec.	114	114¼	112¾	112¾
March	118	118	116¾	117
May	121	121¼	119¾	120¼
Oats—				
Dec.	70	70¼	69	69¼
March	69¼	69¼	69¼	69¼
May	67¼	67¼	66¼	66¼
Soybeans—				
Nov.	260¼	260¼	260¼	260¼
Jan.	257¾	258¼	257	257¼
May	264¾	265¾	264¼	264¼

Jordans

Today's Most Sensational Carpet Bargains

MANDARIN Hooked Rugs

All-wool, super-heavy quality in fabulous desings and colors . . . available only at Jordans.

SALE Reg. $119.00. 12x9 Now Only 99.50

There is nothing at the price, anywhere, to compare with these beautiful rugs for weight, for all-wool quality, for perfection of hand workmanship, for good taste in design and coloring. Imported direct by JORDANS, these rugs will stand an amazing amount of wear, will resist soiling, will bring the true charm of superb designs to brighten dull or listless rooms. See them tomorrow while the selection is at its best.

14x10	10x8	9x7
139.50	79.50	62.50
6x4	5x3	4x2
23.95	14.95	7.95

10% Down—Convenient Budget Terms

UP-ISLAND RESIDENTS CALL 383-8831 COLLECT

OPEN THURSDAY AND FRIDAY TO 9 P.M. CORNER VIEW AND BROAD 383-7171

Jordans Carpets for Everyone

UP TO 24 MONTHS TO PAY

ALDERMAN FOR SAANICH . . .

GORDON CAMPBELL

A Professional Accountant and Former Provincial Clerk and Treasurer With 16 Years' Experience

THE ISSUES ARE NUMEROUS:—

- Provincial-Municipal Financial Relations.
- A "Debt - Free" Province and Desperate Home-Owners.
- Pollution Control, Including Sewage and Garbage Systems.
- EQUAL attention to all parts of the Municipality.

BUT—THE KEY ISSUE IS:

DEMOCRACY or BUREAUCRACY
GOVERNMENT BY THE PEOPLE
— or —
GOVERNMENT BY THE ESTABLISHMENT

ON DEC. 7 MAKE YOUR CHOICE — VOTE

CAMPBELL, Gordon H. | X

Keep This Ad For Free Transportation to the Polls Phone: 382-3581 - 385-1276 - 479-2328 - 592-1462

Inserted by committee for Gordon Campbell.

PEOPLE WILL TALK

and isn't that nice?

Sure people will talk. They'll be saying, "There's a man who knows how to dress!" "How comfortable he must feel, knowing he looks so nice!"

It goes this way for the man who chooses his clothing at P. & S. . . . getting that Price & Smith Personal touch. See the smart, new suitings on display now, 69.50 to 89.50.

Or, better yet, see England's finest all-wool "Silk-Sheen Venetian" by Yates, 110.00 to 125.00.

it's nice . . . if it's from Thomas Price

Price & Smith

652 Yates Street 25 Paces From Douglas. 384-4721

Born in B.C. – honoured across Canada

When you can create a brand *locally* that's in demand *nationally*, you must be doing something right. Let's drink to that!

CANADIAN PARK & TILFORD DISTILLERIES LTD.

This advertisement is not published or displayed by the Liquor Control Board or by the Government of British Columbia.

Ransom is the first full king size cigarette in the world with the Strickman Filter!

New RANSOM with the Strickman Filter is so efficient, it must, under licence, guarantee to deliver no more than 10 milligrams of tar.

With this very high level of filtration, RANSOM's rich tobacco flavour is truly remarkable.

In test after test, smokers preferred the flavour of a cigarette with the Strickman Filter four to one over the same cigarette with a conventional filter.

We are proud that RANSOM is the first full king size cigarette in the world to offer you the Strickman Filter.

We know how much it means to those who enjoy the simple pleasure of smoking.

In
OAK BAY
*
McEWEN
for
Alderman

Resource Ministers Hear Warning On Water Supply

Wide ranging discussions on the future of Canada's water resources were concluded here Thursday with little concrete emerging from the three-day seminar sponsored by the Canadian Council of Resource Ministers.

Taking part in the discussions in the Empress Hotel were the ministers and senior civil servants responsible for the administration of water from the federal government and each of 10 provinces.

A written statement issued following the closed sessions said: "In assessing the overall value of the seminar there was general agreement on the usefulness and success of the frank exchange of views resulting from discussions.

NO LONGER TRUE

"It was (also) realized the seminar owed its existence to the fact that while at one time water could be taken for granted this is no longer true, and in a federal state, wise resource management depends on co-ordination and co-operation between all levels of government."

At a luncheon meeting Thursday, B.C. Hydro co-chairman Dr. Hugh Keenleyside warned that water resources in Canada which seem lavish today may prove wholly inadequate tomorrow.

"In Canada perhaps more truly than anywhere else in the world many of our options are still open," he said.

RESPONSIBILITIES

"But this will not long be true. Many permanent choices will have to be made by those of you now in power. Our magnificent endowment is for the most part still intact. But we know the temptations and pressures which can result in indifference, in mistakes, in neglect.

"Few people of our time bear your responsibilities or share your opportunities to determine the future of your country.

"The quality, not only of what remains of our lives but of the lives of generations of Canadians yet to come will depend on you who have been vested with power by those millions of your compatriots whom you represent and who expect you to guide."

MORE TO COME

The council of resources ministers is planning similar conferences in future, concerning other Canadian resources. The first will probably deal with forestry, early in 1970.

Canada should firmly resist any United States claims to continental water resources, Dr. Keenleyside said.

"The idea that any other country has a moral claim on this Canadian capital resource should be firmly resisted," he said.

"In fact at the present stage all suggestions of this kind should be met with an emphatic no."

'69 TRIUMPH SPORTS SEDAN

$2395
Complete, Delivered in Victoria

Have you really compared import sedans?
—or just taken "their" word for it!
—Don't take our word!
Test drive a TRIUMPH SPORTS SEDAN—
and see for yourself!

Brian Holley MOTORS LTD.
New 2 Locations
750 Broughton St. 384-1161
3319 Douglas St. 384-3221

Victoria Needs
ALDERMEN
Who Care About Our City!
LIKE
Harold

OLAFSON

Active Businessman
St. Joseph's Hospital Fund Drive
Co-Chairman
Red Cross Drive
Group Chairman
United Appeal
Director of Community Welfare Council

A Solid Background Of Service To The Community!

TOMORROW for ALDERMAN IN VICTORIA ... VOTE

OLAFSON, H. C. | X

(Inserted by Olafson Committee)

5 POLLING PLACES
In Victoria City For Tomorrow's Civic Elections!
WE DON'T MIND WHICH ONE YOU USE!
Polls will be open from 8 a.m. 'til 8 p.m. See Page 22 for Polling Place Locations in Victoria City.
Inserted by the City of Victoria

Watercolorist Plans Show

Watercolorist Brian Travers-Smith is familiar figure along waterfront. His realistic style appeals to collectors both public and private. His work is in many galleries across Canada. Results of his busy season can be seen at his Langley Street studio Friday, Saturday and Sunday. Mr. Travers-Smith concentrates on capturing moods of weather, sea and scenery disdaining fads of contemporary art.—(William E. John)

Mail Hostile To UBC Aid

VANCOUVER — Dr. Kenneth Hare, president of the University of British Columbia, said Wednesday night he has received a flood of hostile mail after his call last year for greater support for higher education.

He told the UBC senate that he is replying to each letter in what he termed a huge public relations job to keep the public aware of a lack of facilities and possible enrolment restrictions.

Dr. Hare said all of the letters criticized student unrest and threatened withdrawal of support because of recent demonstrations. About $7,000 in pledges had been withdrawn.

Dr. Hare said last week that the University of B.C. will need at least an extra $85,000,000 to cope with enrolment demands.

He told senators he was forced to bring this to the public's attention "at a time when opinion could hardly have been more prejudiced against the university."

Defective Radar Caused Straying

WASHINGTON (AP) — A $5,000 fine has been levied on the airline operating the charter plane that was forced down by MiGs on Russian territory last June with 214 Vietnam-bound U.S. troops aboard. The Federal Aviation Agency, announcing the fine against Seaboard World Airlines, said some of the plane's radar was not working and the first officer lacked required training.

Inquest Told Boy Forced To Sniff Glue

OTTAWA (CP) — An inquest into the death of a 10-year-old boy killed by sniffing glue was told Wednesday night that a seven-year-old youngster was forced to inhale glue fumes.

The inquest was into the death of Raymond Champagne, found dead in an east end park last Oct. 10.

Mrs. Claudette Chisholm said her son Greg, seven, came home about two weeks before the Champagne youngster died with glue around his eyes and in his hair.

The Chisholm youngster told the inquest Raymond Champagne had forced him to sniff fumes from glue, He said he had become dizzy and ran home.

TOM CHRISTIE FOR ALDERMAN
(VICTORIA)
Experience, Qualifications, Integrity
Transportation 382-1985
Inserted by Christie for Alderman

QUEEN ANNE
PAPE
SCOTCH WHISKY

This advertisement is not published or displayed by the Liquor Control Board or by the Government of British Columbia.

OPTICAL DISPENSING
723 FORT
NEXT TO SAFEWAY

FASHION CENTRE FOR MODERN EYE WEAR

VICTORIA'S Lowest Prices for EYEGLASSES
ONLY BY COMPARING
Will You Find the TRUE COST
382-5713
We Will Not Be Undersold

ISN'T THAT NICE? APART FROM THAT MISERABLE LITTLE BIRD IN THE BIRD BATH – EVERYONE IN THIS AD IS UNANIMOUS!

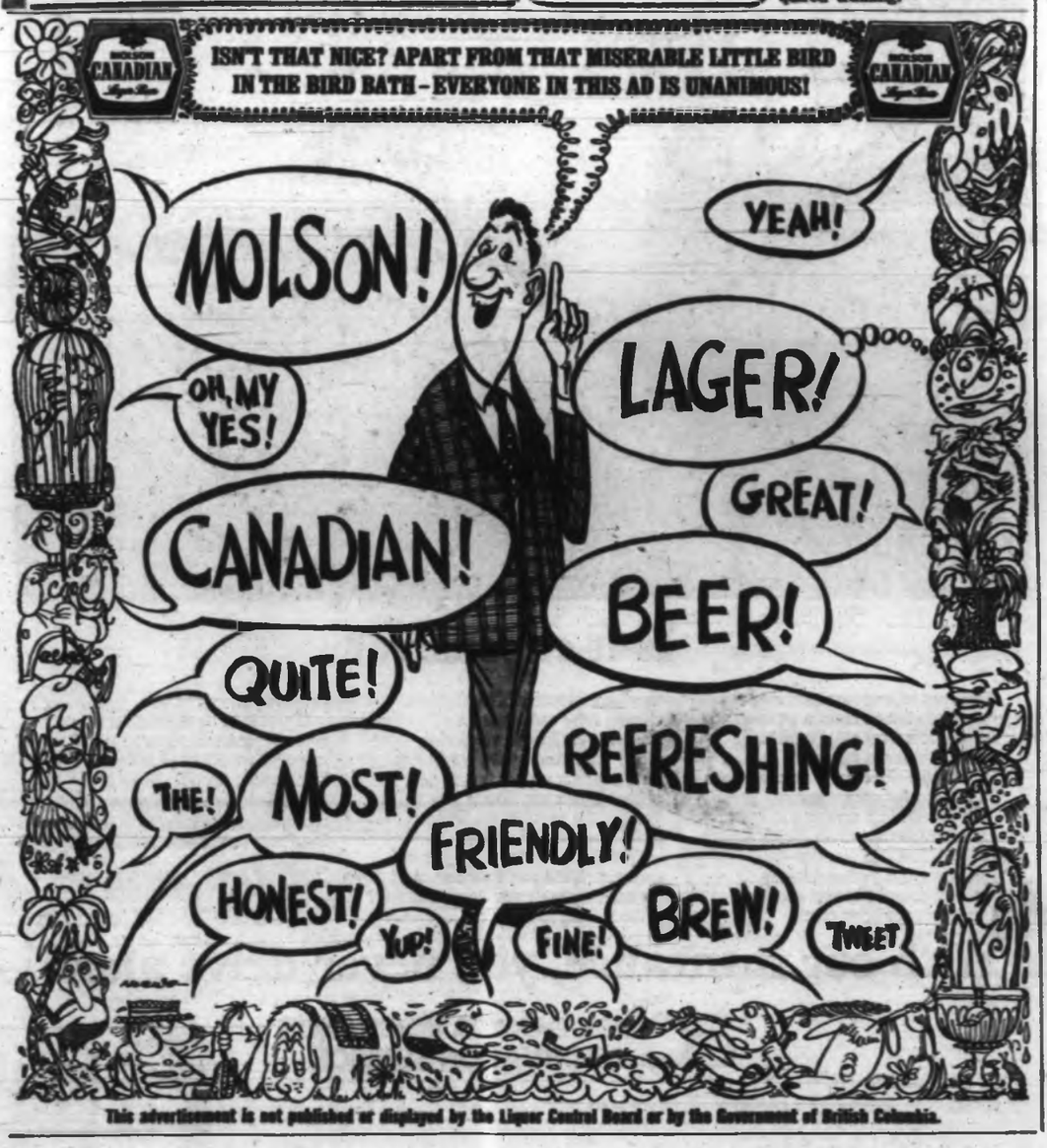

This advertisement is not published or displayed by the Liquor Control Board or by the Government of British Columbia.

bundling
moves your Christmas mail faster

Use the green and white speed labels to bundle your Christmas cards. They will be delivered by your Letter Carrier or you may pick them up at the post office.

5¢ OUT OF TOWN CHRISTMAS CARD
5¢ LOCAL CHRISTMAS CARDS

CHRISTMAS MAIL MAILING DATES:
DEC. 13 For out of town delivery | DEC. 17 For local delivery

For postal information, see the yellow pages of your telephone book.

POSTES CANADA POST

Carolling Aids Appeal

Twenty-two-year-old tradition continued Wednesday evening as Greater Victoria school children sang in Metropolitan United Church in Christmas concert sponsored by Victoria Central Lions Club. Miss Mary Patterson is shown conducting youngsters of Willows Elementary school choir. Seven schools took part in the carolling, which raised funds for United Appeal.—(Klasman)

Veterans Hospitals Phase-Out

No More Wars? Tory Asks

OTTAWA (CP) — The policy of the department of veterans' affairs to transfer its hospitals to civilian administration was criticized by two MPs in the Commons veterans affairs committee Thursday.

Two veterans' hospitals — Sunnybrook in Toronto and Ste. Foy in Quebec City — have already been transferred. A third, Lancaster Hospital in Saint John, N.B., is scheduled for transfer July 1, 1970.

Nine veterans hospitals remain under DVA administration.

WARS ENDED?

F. J. Bigg (PC—Pembina) said the department's thinking seemed to be "that we are not going to have any more wars."

He said he felt the standard of care in military hospitals was superior to civilian hospitals, and that arrangements should be flexible enough to return hospitals to military administration in case of another war.

"To be blunt," he said, "military nurses have a greater sympathy for veterans."

Dr. K. S. Ritchie, director-general of treatment services, said in case of war it was reasonable to think wings would be added to civilian hospitals rather than building new military hospitals.

Ritchie said it was difficult to get competent staff at DVA hospitals, and that premiums above average nursing salaries would probably be necessary to keep competent personnel.

Gerald Laniel (L—Beauharnois) said the modern high standards available at civilian hospitals "might be a myth."

"The human approach is ignored," he said.

He asked if the department had given consideration to running the hospitals under the department of defence instead of switching to civilian administration.

Ritchie said the two departments kept in close consultation about matters of common concern.

He said there was no doubt in his mind that DVA hospitals were becoming less qualified to offer adequate treatment.

Fisher Rites Monday

Funeral services will be at 1:30 p.m. Monday at Christ Church Cathedral for Dr. J. V. Fisher, former B.C. deputy finance minister who died Wednesday night.

The service will be conducted by Very Rev. Dean Brian W. Whitlow. Cremation will follow.

Two Guilty In Assault

Sylvia and Oliver Cottam of 438 Government were found guilty Wednesday in Victoria County Court on three charges of assaulting police officers.

Mrs. Cottam was also found guilty of possession of an offensive weapon, a straight razor.

A jury of nine men and three women deliberated for more than three hours before returning the verdict. Sentence was deferred until Dec. 13.

The charges arose from an incident on Prospect Lake Road last July 13 in which one Saanich policeman was choked and slashed at with a razor, and a second was kicked and spat on, in the course of arresting the couple.

NEW STORE HOURS
NOW UNTIL CHRISTMAS
MON. TO FRI. 8 A.M. TO 9 P.M.
SAT. 8 A.M. TO 5:30 P.M.
(Including Christmas Eve)

1/25th SCALE MODEL CAR KITS, Regular $3.00, Special $1.49

We have hundreds of different British Soldiers for you to choose from!

THERE'S MORE FOR YOU DOWNTOWN

VICTORIA HOBBIES and CRAFTS LTD.
627 YATES ST. PHONE 382-7832

Help Turn A Minority Group Into A Majority Group...

VOTE TOMORROW

In The Victoria City Civic Election!

Tomorrow is an important day in Victoria City! Tomorrow is the day you'll go to the polls to cast your vote in the Civic Election for Aldermen! You WILL vote, won't you? Your city's future is always at stake on Election Day, and nowadays there's much to consider as we are growing faster, bigger, dynamically! Be a BIG PART of your fast-growing city and VOTE TOMORROW!

5 POLLING PLACES

In Victoria City... Vote at Any One of Them

★ SENIOR CITIZEN'S ACTIVITY CENTRE
Southwest Corner of Fisgard and Government

★ GOODWILL ENTERPRISES FOR HANDICAPPED
220 Bay Street

★ JAMES BAY ELEMENTARY SCHOOL
Simcoe Street at Oswego Street

★ SIR JAMES DOUGLAS ELEMENTARY SCHOOL Auditorium Thurlow Street

★ OAKLANDS ELEMENTARY SCHOOL Auditorium
2827 Belmont Avenue

Polls Open 8 a.m. 'til 8 p.m. Tomorrow!

Inserted by the City of Victoria

Engineer Puts Power Into House

By DONNA CLEMENTS

SHAWNIGAN LAKE — David Laverock never has to turn his lights off to keep his electricity bill down. He has his own power company.

Called the Koksilah Power Company, it has provided Mr. Laverock with electricity for 22 years.

The 68-year-old semi-retired consulting engineer estimates that with everything taken into consideration — labor, maintenance and equipment—his tiny company is worth at least $30,000.

"It's not a bad price to pay for living out in the country," he said.

Mr. Laverock's 120 acres, with the Koksilah River running through the middle are rather isolated, approximately 10 miles west of Shawnigan Lake on Renfrew Road.

So generating his own power is pretty well a necessity.

Mr. Laverock has been an engineer for over 50 years and built the power plant himself.

It consists of an alternator, a Pelton wheel 18 inches in diameter, carbon pile voltage regulator and a hydraulic governor, and an exciter to supply the magnetic field in the alternator.

He has to shut the plant down about half a day a year to service the machinery, occasionally to brush the equipment and during the low water period to change nozzles.

The electricity is used only by Mr. Laverock.

Mr. Laverock is the Shawnigan Lake representative for the regional board and has been the Koksilah Park custodian for 10 years.

VOTERS NEEDED!

Experience Not Necessary!

If you qualify as a Resident-Elector or Tenant-Elector we can use your vote in Victoria's Civic Election.

Vote In Victoria City Tomorrow, 8 a.m. to 8 p.m.

Inserted by the City of Victoria

OVE WITT for ALDERMAN

WILLING TO SERVE— CAPABLE OF SERVING

ON DEC. 7 VOTE

WITT, O. X

For Transportation to the Polls Please Phone 384-6141
Inserted by the "Ove Witt for Alderman" Committee

There is a kind of man who tries.

Falling off a horse is one thing. Falling *with* a horse is quite another. A steeplechase rider knows the hazards well, and still pushes his mount and himself to the utmost. The full shot. There is a whisky like that. A whisky that gives the full shot in taste and remarkably full flavour. Gold Stripe.
It will put 100% full, laughing taste in your mouth with every sip. And quietly leave. Without biting. If you want a little honest taste, maybe you should try Gold Stripe.
And get the full shot.

Canadian Rye Whisky
Thomas Adams Distillers Ltd., Toronto, Vancouver.

"Give that man a Gold Stripe."

This advertisement is not published or displayed by the Liquor Control Board or by the Government of British Columbia.

Today, your car insurance protected you from hailstorms, fire and falling stars, vandalism, other drivers...and yourself.

Is it expensive?

The cost of car insurance per day is no more than a gallon of gas, less than a day's parking, much less than a car wash. In fact, the average driver pays no more than 35¢* a day for car insurance.

If you are in a serious accident, car insurance can make the difference between financial security—and bankruptcy. A personal injury accident causes physical suffering. Car insurance helps relieve the financial worry. The slightest driving error can cause an accident resulting in staggering repair bills. And where would you be if your car caught fire or was stolen? When you realize how much you get, for so little, car insurance is quite a bargain.

Of course, accidents are just so many ifs. Until you have one. And we honestly hope you don't. But isn't it comforting to know car insurance protects you all the way, just in case?

If you have any questions about your car insurance, just let us know. Write All Canada Insurance Information Service, Suite 200, 170 University Ave., Toronto 1, representing the majority of competing insurance companies in Canada.

*The average insurance cost for a 1968 car used for pleasure and driving to work. $100,000.00 Liability, $100.00 Deductible Collision, 'Comprehensive' and medical payments; claims-free for three years, no drivers under 25.

With car insurance, you never drive alone.

ALL CANADA INSURANCE INFORMATION SERVICE

THERE'S MORE FOR YOU DOWNTOWN

CHRISTMAS TIME AT

EATON'S

Open Tonight 'til 9:30 p.m.

Christmas Treasures for Under Her Tree

A. B. C. D.

Save 6.01 to 10.01 on Fine Scottish Cashmeres!

A. **Classic Cardigans**—Lovely over blouse or by itself. Long sleeve style with jewel neck. Choice of black, camel, red or moss colours. So easy to dress up with chains or pearls! 36 to 42 collectively.

B. **Mock Turtle Pullover**—One of the year's most wanted styles in timeless cashmere. Handy back zipper, ¾ sleeve. Choice of scarlet, black, camel or moss. In sizes 36 to 40 collectively. Shop early!

Ord. 25.00
Sale, each
18.99

C. **Novelty Cardigan**—With neat and stylish small collar and cable trim, ¾-length sleeve. Choice of bright or muted shades grey, blue, gold, scarlet. Shop early for the best selection. 36 to 42 collectively.

D. **Novelty Pullover**—With attractively-trimmed collar. Popular ¾-sleeve style. Choose from shades of blue, scarlet, gold or green. You can afford two at Eaton's low price! Sizes 36 to 40 collectively.

Ord. 31.00
Sale, each
20.99

Sportswear, Dept. 216, Floor of Fashion

Stretch Pants with Top

Co-ordinates . . . for Fashion, Savings
Save 4.01 on Nylon Pull-on Pants—In navy, jade, brown, melon, lilac and pink. Sizes 10 to 18. **Reg. 12.00. Sale, each** **7.99**

Save 2.01 to 3.01 on Co-ordinated Tops—Long-sleeved pullovers and shells with turtlenecks. Sizes S.M. and L. **Ord. 6.00 to 9.00. Sale, each** **3.99 to 5.99**

Main Floor, Sportswear, Dept. 201

Clutch Purse and Keycase

Handcrafted in morocco-grained cowhide. Two-section clutch has three side pockets, matching keycase has four loops. Black, brown, red and blue in the group. Sale, set **4.99**

Handbags, Dept. 217, Main Floor

BUY-LINE 388-4373

Dial direct for store and catalogue shopping. Men can gift shop right from the office—just dial the Buy-Line for the wife-pleasing gifts featured on this page.

Portable Typewriters

Save 10.06, Reg. 79.95 Royal "Lark" — With standard office-size keyboard, 42 keys for 84 characters, a full 9" writing line. Variable line spacing, touch-set margins, tab set/clear. Pica or elite type. Sale, each **69.89**

Save 10.01, Reg. 69.50 Majestic "700"—Sturdy machine features all-metal chassis on unified plastic base. With: 42 keys for 84 characters, pre-set tabulation, 2-colour ribbon. Pica or elite type. Sale, each **59.49**

Typewriters, Dept. 205, Main Floor

Wicker Sewing Baskets

Save 1.29, Reg. 5.98—Two styles, both popular "bulging" ovals to help you make full use of the roomy interiors. There is a large, swing-over handle and each basket is rayon satin lined, some in floral print, others in plain pastel shades. Complete with plastic insert accessory tray. Sale, each **4.69**

Notions, Dept. 222, Main Floor

THERE'S MORE FOR YOU DOWNTOWN

CHRISTMAS TIME AT

EATON'S

Shop tonight 'til 9:30 p.m.

Under-the-Tree Fashions at Sale Prices

Sleepwear for Dreaming—Save 2.01

Reg. 7.00. Put a little enchantment in her evenings with vivid nylon and luscious lace! Delectable sleepwear in sizes S.M.L.

Left—Lace Fronting—Shift gown with pearl-tone button trim. In hot pink or French blue.
Centre—Baby Dolls—Scalloped lace trim. Full cut brief, elastic leg. Hot pink, French blue.
Right—Frill Look—Round-neck shift with Perma-Pleat frill. Cherry fizz or soft aqua. **Sale,** each

4.99

Lingerie, Dept. 289, Floor of Fashion

Luxury Lover:

Above — Flowing full-length gown to delight women of any age! Slightly gathered at neckline with dainty lace edging, puffy "flower" trim. Choose from flattering pastels of coral or aqua. Shop early for best selection. **Reg. 8.00. Save 2.01, Sale,** each

5.99

Crimp Knits -- Save 9.01 and 11.01

Daytime fashions that will really get around . . . around the office, around town, around the world! But they'll just never get around to the dry cleaners or even visit your ironing board. That's because the double-knit polyester fabric is thoroughly washable, hangs dry overnight ready to wear —just doesn't look rumpled or tired.
Misses' sizes, 10 to 20, comes in three styles, in pastels. **Reg. 28.00. Save 9.01.** Half sizes, 12½ to 22½, come in one style, choice of colours, **Reg. 28.00.**
Sale, each

16.99

Dresses, Dept. 341, 541, Floor of Fashion

Brushed Pile Dusters

Reg. 22.00 — Save 6.01. Delightful choice for Christmas giving or holiday lounging and—because they are fashioned from Orlon—they're machine-washable, give the most in comfort and warmth! Note the high-style mandarin neckline, the deep patch pockets, the trim-looking buttoned front. S., M., L. sizes in hot pink, coral, jade, turquoise and pink.

Sale, each

15.99

Housecoats, Dept. 289, Floor of Fashion

Sparkling Lame Gloves

One-stretch size in non-tarnishing gold or silver colour. Hand washable too! **Shorties—Reg. 5.00. Save 1.51. Sale,** pair **3.49**
16-button Length—Reg. 7.50. Save 1.51. Sale, pair **5.99**

Boxed Christmas Hosiery

Nude Heel Cantrece—In tender beige and mocha. Sizes A, B, C and D. **Sale** 4 pair **2.79**
Nude or Regular Heel Nylons—In mocha or tender beige. Classic or Tall, 9 to 11. **Sale** 3 pair **1.89**

Gloves and Hosiery, Dept. 281, Main Floor

Gold and Silver Stoles

You'll feel like a princess wrapped in one of these lacy beauties. The size, 56"x20", allows for glamorous draping, gives lots of length whether your use it to cover your head and/or shoulders. A woven metallic with 20% nylon added for softness and wear strength.
Sale, each

3.99

Accessories, Dept. 281, Main Floor

BUY LINE /388-4373

Dial Direct for Store and Catalogue Shopping — and for Christmas Fashions on This Page.

'Political Gain'

Witt Slams Charman On Report

Aldermanic candidate Ove Witt slammed one of his opponents, Eric Charman, Thursday for attacking the authors of a special report on a proposed multi-use convention centre for the city.

"Mr. Charman has called the report of several well-known, hard-working businessmen an attempt to con the taxpayers, and I take extreme exception to this," he said. "I feel Mr. Charman is saying this for his own political gain, rather than as a help to the community."

Mr. Witt added that he felt it was "most unfortunate that Mr. Charman has the apparent backing of The Daily Colonist and I feel this is a disservice to the community."

LONE STATEMENT

The bluntness of Mr. Charman's remarks, published in Thursday morning's Colonist, appeared to have roused displeasure in several quarters, but Mr. Witt was the only person to make a statement in reply.

Members of the committee that wrote the report met the criticism of their work with stiff upper lips Thursday.

Four of the five members declined to comment on the criticism of the report. The fifth one was not available.

'COULD ANSWER'

They said they would keep silent on the criticism, although one added, "We could answer it." He did not elaborate.

Mayor Hugh Stephen, who commissioned the report, also declined to comment on Mr. Charman's critique.

The committee was set up to advise the mayor on community aspects of the convention centre that the city is considering building.

The members were Roy Denny, a businessman who was committee chairman, Clare Copeland, president of Victoria Chamber of Commerce, T. M. Sherwood, representing the Community Arts Council, Larry Ryan, secretary-treasurer of Victoria Labor Council, and city recreation director Jack Morgan, the only member who could not be reached Thursday.

'BEGINNING'

Mr. Witt described the report as "at the very least a beginning and a basis for investigation."

"Mr. Charman certainly has a right to air his dissenting views," he said, "but he should do it like a gentleman."

Mr. Witt said he was personally convinced the city should have a convention centre, and that the CPR's proposal "may very well be the best available one."

"I would like to see the city lay down ground rules for a centre, set a deadline and open the field to offers from others," he said.

"Then all proposals could be considered and the best one chosen."

Christmas Recess Fortnight

A full two weeks of Christmas school holidays begin Dec. 20 this year, Greater Victoria district superintendent Joseph Chell said Thursday.

Schools will re-open Jan. 6 said Mr. Chell.

The holiday will be longer than usual because Christmas and New Year fall in mid-week, the superintendent said. Youngsters usually get a 10-day holiday.

Safe Driving Week Toll Up to Three

Man, Wife Killed in Crash As Area Roads Ice Over

By BOB PETHICK

A Highlands district couple died early Thursday night after being involved in a truck, car collision in the 2500 block Millstream Road.

Dead are Alfred Burnell-Hicks, 70, of Finlayson Arm Road, and his wife Constance.

Mr. Burnell-Hicks was pronounced dead on arrival at St. Joseph's Hospital. His wife died about 30 minutes after being admitted.

PRIED FROM WRECKAGE

Colwood RCMP said the couple had to be pried from the wreckage of their car.

David Frayer of Thetis Lake Trailer Park, a passenger in the pickup truck is in fair condition in hospital with leg and arm injuries.

Police identified the driver of the truck as Donald Rabbitts, 1938 Trans Canada Highway. He was not injured.

DANGEROUS CONDITIONS

The mishap occurred about 6:30 p.m. and police at that time described the road condition as icy and dangerous.

The deaths of Mr. and Mrs. Burnell-Hicks brought Greater Victoria traffic fatalities to a total of three during safe driving week which began Sunday.

The accident took place as ice began forming in the northern parts of Greater Victoria creating glasslike streets.

COLWOOD ROADS

Colwood roads were practically undriveable Thursday night, policemen said. They attended a total of three car accidents before midnight.

During the same period Saanich police had been to at least 20 accidents but injuries were limited to three and they were minor.

Shortly after midnight the Saanich police office advised patrol cars in the event of a minor accident to only issue accident stickers and accident forms, then get back on duty immediately.

—Jim Ryan

Marks of double tragedy are left in windshield of shattered car

Foreign Bills

Robber Bucks Tide

When a bank robber in Victoria dips into the till he could come up with a sackful of Indian rupees, Mexican pesos or Japanese yen, report managers of Victoria's five major banks.

The Cordova Bay robber included $132 in Dutch currency, $11.32 in Hong Kong dollars and $209 in Sterling among his loot Friday.

German marks, Israeli pounds, Dutch gulden, French and Swiss francs have all been exchanged in the city, along with the currency of other nations.

USUALLY NOT LARGE

However, if it's any consolation to prospective robers, more than $200 of any foreign currency is rarely found in any bank, according to the managers.

After the U.S. dollar, German, French and Swiss currencies are the most common in Victoria, according to one bank's foreign exchange department.

The German mark turns up at the bank more than the others because of the flow of trade between Germany and Canada, German immigrants and trade missions.

FOREIGN SHIPS

The visit of a foreign ship, a birthday present, tourist season or a foreign trade delegation bring a small amount of foreign currency into the city.

Each bank has its own method of disposing of foreign currency.

At the Bank of Montreal, "odds and ends of gulden, marks, Israeli pounds and Indian rupees" are sold to the Guaranty Trust in Montreal.

BACK TO EUROPE

The Canadian Imperial Bank of Commerce ships the money to its head office, and from there back to its native land through exchange and business deals.

The Bank of British Columbia ships foreign money back to Vancouver, while the Royal Bank of Canada sends its small amount — usually sterling or francs—to be sold on the New York money market.

Language

German Norms Urged

A plan for nation-wide standards in German language instruction has been presented to all provincial education departments by a committee headed by the University of Victoria's Dr. J. B. MacLean.

Head of the university's department of Germanic languages and literature, Dr. MacLean spent two years chairing a committee of the Canadian Association of Teachers of German.

Aim of the brief is to ease student transfers between provinces and simplify university entrance. The brief was submitted to the education ministers this week, said an announcement by the association.

★ ★ ★

"We hope that the provinces will see fit to introduce common levels in their grade requirements and programs of study," said Dr. MacLean.

The brief outlines a curriculum plan starting Grade 6.

"The association would favor its eventual introduction as early as Grade 3, when students are at an age to be most receptive to instruction in a second language," said Dr. Beattie.

Specialists in other subjects are interested in the German plan's flexibility, said Dr. MacLean.

Douglas Overpass for Chesterlea

Crossing Victory Indicated

Complaints, petitions and delegations may win the first overpass over Douglas Street for Chesterlea subdivision residents.

Concerned about elementary school children from the subdivision who attend Glanford school, members of the Home and School Association sent petitions and delegations to Saanich council meetings.

They gained council support. Both council and the Association wrote to Highways Minister Wesley Black.

Saanich Mayor Hugh Curtis said Thursday he has received a "most encouraging reply" from Mr. Black.

★ ★ ★

"He doesn't actually promise us an overpass for the children," said mayor Curtis, "but he says that he is confident engineers' designs sent to his department of an overpass will meet with approval.

"I shall be in touch with the minister's office again in a few weeks to see what progress is being made."

Home and School Association member Mrs. Patricia McAlpine said she will be watching developments with interest.

"I'm very pleased with this progress," she said.

She added that she has two children aged 5½ and 7 who cross the busy street to get to school.

★ ★ ★

"I watch from my window and sometimes they wait for 15 minutes before they can cross," she said.

"The school patrol youngsters are wonderful, but it's quite a job for them," she added.

Seen In Passing

Gordon

Gordon Estlin at a Christmas choir concert . . . (Owner of an auto supply shop, he is president of Victoria Central Lions Club. He is single and lives at 1654 Hampshire Road. His hobby is the Lions Club. His father was also a Lions Club president.) . . . **Hilda Moore** making a Christmas costume for her daughter . . . **Pam Lowe** studying for a history exam . . . **Sgt. A. Beach** of the RCMP preparing for transfer to Cranbrook . . . **Rena Currie** enjoying some onions . . . **Sue Richardson** knitting a sweater very slowly . . . **Randy Crago** driving . . . **Fred Jackson** making an acid comment about the weather . . . **Mary Watson** listening to her robin, **Anthony Angus**, chirp . . . **Amatto Fantillo** looking forward to a trip to Italy.

Chamber 'Run Like Saloon'

Emphasis on Wealth Breeding Contempt

The provincial legislature is being run like an 18th century saloon, Liberal Leader Patrick McGeer told a meeting of the Victoria Liberal Association Thursday evening.

The emphasis, he said, was on industry and the production of wealth. At the same time, educational, recreational and cultural values were being allowed to slip.

★ ★ ★

"And, as a result," said Dr. McGeer, "there is a certain contempt setting in for the legislature. This is reinforced by the fact that our deliberations are not publicly known.

"When we don't have enough consideration to publish our debates, I suppose that it must result in a feeling around the province that what we are doing now can be done better."

A new concept of the future of the province was needed, Dr. McGeer told the meeting of about 75 at the Victoria Art Gallery.

He said, British Columbians too often allowed the "big deal" to prevail. They should also remember that schools, hospitals, community living and recreational facilities all had to be looked after.

Frank Preston replaced Robert W. Dudley as president of the association.

Other officers are Brian Wallace, first vice-president; Mrs. Irma Dunn, secretary; James McNaught, treasurer, and Michael Bradley, president of the Young Liberals.

McGeer

CNIB Chief Appointed

The new superintendent of B.C.-Yukon division, CNIB, is Arthur MacNaughton who moves to Vancouver Jan. 1 from Edmonton, where he was superintendent of Alberta division for three years. Born and educated in Winnipeg, he joined the CNIB's industrial department in 1938, has since held numerous positions with institute.

Car Wash

Prospect Lake Boy Scouts will hold a car wash from 10 a.m. to 3 p.m. Saturday at Oldfield Garage at Prospect Lake Road and West Saanich Road. All proceeds will go to the United Red Feather-Red Cross appeal campaign.

New Store Opens 450 Jobs

Completion of the Simpsons-Sears store here will mean jobs for about 450 people, almost all of them from the Greater Victoria area.

This figure was disclosed Thursday by store manager Peter Horlick, who said all employees will undergo an intensive training program. In addition, female employees will attend a charm school with demonstrations in good grooming, makeup and modelling.

A temporary employment office has been opened at 682 Sumas St., where interviews are being conducted for full and part-time employment.

Anderson Urges Printed Word On Drug Effects

Esquimalt-Saanich MP David Anderson introduced a private member's bill in the Commons Thursday that would require all drugs which produce possible side effects to be clearly labelled with a warning.

He said there was no law at present requiring a manufacturer of antihistamines, for example to state that the product had a tendency to slow reflexes and induce sleep, an effect accentuated if alcohol was consumed.

Since most drugs were sold by local drugstores in an impersonal, business-like manner and not received directly from a physician, he said, occasions often arose where lack of warning produced unfortunate results.

There was danger, he said, particularly when a motor vehicle was involved.

The bill was intended to allow legitimate drug users to take medication with a sense of security, said Mr. Anderson.

Huts Stay In Plans

A University of Victoria spokesman said Thursday that a $40,000,000 development program outlined this week does not include replacement of Second World War army huts which now make up one-sixth of the campus' accommodation.

The list of UVic construction needs during the next five years was put before Education Minister Brothers last week.

Woman Twists Ankle, Falls in Car's Path

A woman whose accident began with a twisted ankle ended with a broken wrist after she tumbled and was hit by a car at Fort and Broad Thursday night.

Mrs. Alice Ritchie, 61, 3126 Harriet, apparently was stepping off the curb when she twisted her ankle and fell in the path of a car that was being parked by Peter Wong, 3585 Richmond.

She is in fairly good condition in St. Joseph's Hospital.

Mod Squad Cleans Up for Charity

Soaping up Victoria Mayor Hugh Stephen's car Thursday are Mod Squad members, from left, Marion Edgill, Mike Dyson, Gary Rowlands, William Young and Nora Scholten. Proceeds from labor go toward United Red Feather-Red Cross Appeal.—(Robin Clarke)

Ann Landers

Dear Ann Landers: Our son was 14 in August. Mickey has been pleading with his dad for the past three months. He wants to shave. Honestly, Ann, there is nothing to shave. The boy would only cut himself.

Every night at the dinner table Mickey brings up the question, "Why can't I shave when most of the guys I know shave?" My husband has tried to tell him that shaving is not fun — it's a nuisance, and once he starts he'll regret it.

Last night after dinner my husband took me aside and said, "Why don't you write to Ann Landers and see what she says?" I told him you could not make a decision unless you saw the boy. We live in Peoria, Illinois, which is not very far from Chicago. If we send Mickey to Chicago, will you see him? — **PESTERED PARENTS.**

Dear Parents: No. My bosses won't let me. They say I have all I can do to give advice through the mail.

I checked with my consultants and they are unanimous in the opinion that you should let the boy shave. They say it will not hurt his face and it might be beneficial to his morale.

□

Dear Ann Landers: A friend whom I had not seen since college was a weekend guest in our home recently. Sybil is an attractive woman and has been very successful in her chosen career. Several of our friends who attended a party we gave for Sybil said she was ungracious and made them uncomfortable. Why? Because she was the only person present who did not drink.

Her holier-than-thou attitude irritated many of the women. One gal said, "Your friend could have accepted a cocktail and held it in her hand just to put the rest of us at ease. She makes me feel like a lush."

I understand you do not touch alcohol. Has it ever occurred to you that your abstinence makes other women uncomfortable? Don't you agree it might be a good idea to accept a cocktail and hold it just to be sociable? — **ROCK CREEK ROSE.**

Dear Rock: I do not share your view that it is essential to have a cocktail in order to be sociable. And I've never been very good at pretending.

To drink or not to drink is a highly personal decision. I've made mine and I'm willing to let others make theirs. Many people can have a cocktail without getting slopped to the eyeballs. For the person who doesn't know when to stop, I figure it's his stomach, his liver, and his hangover.

□

Confidential to Help Me Decide: You've already decided. You want me to tell you to go ahead and do it — and that I refuse to do. If you marry the man you can expect some rough sledding. He will always be a day late and a dollar short.

□

Confidential to Damned If I Do And Damned If I Don't: My advice is don't — and be damned. You'll have fewer guilt feelings later and I can't see that you will have lost a great deal.

—CP

Annabelle thanks MacEachen

'Hello, Daddy' For Minister

TORONTO (CP) — "Hello . . . goodbye . . . daddy . . . baby. . . ."

Seven-year-old Annabelle Lopez' vocabulary is not extensive but she was pleased to show off Wednesday night to the man who held her in his arms in a Toronto hotel.

He was Immigration Minister Allan MacEachen.

Earlier in the day, in Ottawa, he had announced that Annabelle, a Guyanese denied admission to Canada because she is deaf and has a heart murmur, and her mother had been granted landed-immigrant status. That meant she could stay in the country to which she was brought two years ago in the hope that Canadian doctors could aid her.

They had been asked to leave voluntarily by Dec. 2 because Annabelle could not meet Canada's health requirements for immigrants but her case was taken under review on compassionate grounds. Mr. MacEachen ruled she could remain.

★ ★ ★

Mrs. Lopez, learning that the cabinet minister was in Toronto, waited for him in a hotel and caught him for 10 minutes between engagements. She wanted to say thanks; so did Annabelle.

Annabelle learned to speak a few words during her stay at the Toronto School for the Deaf and she wanted to show off.

Her father, still in Guyana, has been offered a job here and is expected to arrive in Canada in the next few days.

'Remember Missing Ones'

Aberfan Lacking Holiday Laughter

By GRANVILLE WATTS

ABERFAN, Wales (AP) — Christmas decorations have gone up again in Aberfan, but there is little holiday laughter in this village.

Two years ago a giant slag heap crashed down on the little mining community and killed 144 persons, including almost a generation of children.

★ ★ ★

"For me, time hasn't deadened the pain," said Jean Gough.

"And you seem to remember the missing ones more at Christmas."

She lost a son and daughter in the disaster, but has since restored her family with the birth of two baby boys.

The story of Mrs. Gough is typical of the struggle by bereaved parents to live on in the grim hillside village.

"I feel you must carry on with life no matter how bitter it is," she said. "There are lots of times when you don't feel like smiling.

★ ★ ★

"I met a mother in the shop the other day. She had lost two children, too. We were both crying when she left."

Controversy continues about the $4,500,000 disaster fund which a sympathetic world collected for the Welsh village.

After payment of $13,000 to each bereaved family and other payments there still is more than $1,250,000 in the fund.

The British government has announced it will use $650,000 toward removing the slag heaps, called tips, that still hover over the village of 3,000.

★ ★ ★

Said an angry villager:

"It's their fault that the tips are up there. Why should our fund pay for their removal?"

Some villagers believe all the money should be spent on Aberfan now, rather than gathering interest in government securities.

There are plans for a swimming pool and a community centre in the village, but in the driving rain of a winter's day Aberfan looks as bleak and depressing as ever.

There is still an unsightly gap where houses were swept away by the landslip, although efforts have been made to plant grass on the mass of black coal waste stretching down the mountainside to the village.

A memorial garden is under construction where Pantglas School once stood.

A new school for the surviving children has been opened in a park in the floor of the valley, away from the danger of the slag heaps.

It is a sparkling, modern building full of the newest equipment, in contrast to the old school which was engulfed by a sea of coal sludge Oct. 21, 1966.

★ ★ ★

The white gravestones seem to stretch endlessly across the steep hillside cemetery . . . Gareth, age 8 . . . John, 10 . . . Susan, 7 . . .

Legislation is before Parliament for tightening up the safety of slag heaps and other industrial waste dangers around Britain.

More Radio For Negroes

NEW YORK (AP) — The number of radio stations in the United States which aim all their programming at Negroes has increased to 160 from 50 in 1960, Bernard Howard Co. announced. The company specializes in selling advertising for 35 such stations.

Pregnant Require Good Food

PHILADELPHIA (AP) — Food is the most important drug a pregnant woman can have, a leading obstetrician said Wednesday, and a physician should have the right to prescribe necessary foods for her just as he does medication.

Dr. Charles E. Flowers, professor and chairman of obstetrics and gynecology at Baylor University School of Medicine said at a seminar:

"It is more important to give food than a diuretic and even vitamins are not enough.

"A doctor should be able to prescribe proper food for pregnant women, especially those from lower income groups."

WILL YOU DO IT????

Vote Tomorrow

In Victoria City Civic Elections! You'll feel better if you vote!

Inserted by the City of Victoria

THE WITCH'S CAULDRON

What's Happening!

IS AT THE

WITCH'S CAULDRON

Bastion Square

—and it's all happening for

CHRISTMAS GIVING!

Exciting new gadgets and cookware to enchant the lady or gentleman who takes pride in culinary magic! Present your special gourmet concoction from oven to table in the same attractive, heatproof ware . . . colourful and beautiful enough to please the most exciting taste.

WE NOW HAVE, EXCLUSIVELY AT THE

WITCH'S CAULDRON

the NEW LOOK in posters—bright, gay and attractively designed. Zodiac signs, gourmet specials and potpourri, a new way to decorate bare walls in any room. There are hand-crafted marionettes by Susan Benson, AND don't forget to ask DOCEY about her "OIL OF DAPHNE" and bathroom accessories.

SO—for the unique, unusual and useful gift—anything from a pot to a puppet . . . make a visit a MUST to the

WITCH'S CAULDRON

where Christmas gift-wrapping is a specialty and free parking at City Parkade, Yates Street, is a convenience.

OPEN MON. TO SAT., 9-5; FRI., 9-9

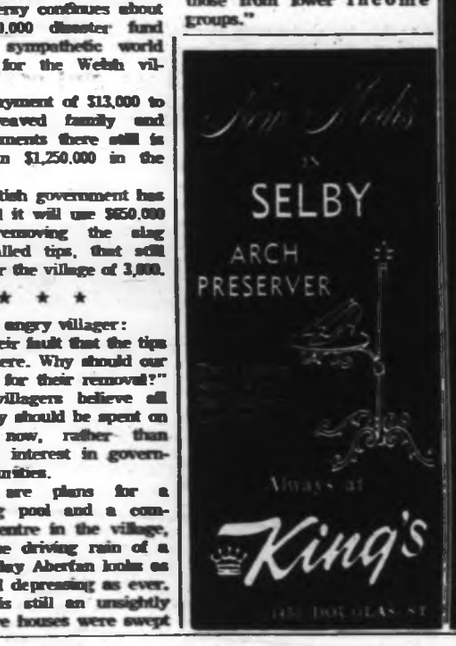

Groom Hurt

Wedding Faceoff Delayed

QUESNEL (CP) — A 26-year-old hockey player who planned to marry a nurse on the ice here Saturday has had to change his plans.

Mike Flannigan, forward for Quesnel Kangeroos of the Cariboo hockey league, broke his leg Wednesday night during the closing minutes of a game against Williams Lake Stampeders.

★ ★ ★

For Flannigan, the injury meant postponing his wedding to 22-year-old nurse Lois Annis. The couple had planned to be married on the ice between the second and third periods of a Saturday game here.

Now they are hoping they will be able to go ahead with their chilly ceremony Dec. 21.

Consolation Prize

Dutch model Jacqueline Hermans, 22, is offered as first prize in Dutch monthly pinup magazine's question and answer contest. Winner will get 48 hours with her. Three exceptions are men over 75, those who are mentally or physically abnormal, or drunk. —(AP)

'A Lovelier You

Present Arms

By MARY SUE MILLER

Neatly shaped, firmly packed and petal smooth . . . That's the look of a lovely arm when it goes sleeveless in the evening.

Recontouring and firming start with this routine: Stand erect and place fingertips on shoulders with elbows well out to sides. Rotate elbows in wide circles from front to back. Continues for 20 counts making motions precise and brisk. Then relax and continue for 10 more counts. But this time work very slowly and with tension.

The routine also tones up back and chest, the better to wear decollete necklines. And this season, those lines are cut down to here!

★ ★ ★

To improve the arm complexion, use these ploys: Massage with a soapy loofah sponge at bathtime; keep at it until the skin is pink. Apply hand or body lotion night and morning, stroking firmly from wrists to shoulders. If the skin is discolored, use cleansing grains or a bleach cream several times weekly.

Of course the arms appear more attractive, whatever their beauty problem, when they are graceful. And grace is based on relaxed movement.

WEEKEND SPECIAL AT WELCH'S

PEANUT BRITTLE

Crisp and fresh, real easy to enjoy. Regular $1.00 lb. for, pound

87¢

Give Candy This Christmas A Family Gift

Welch's CANDY SHOP

755 Fort Street 383-6422

Children's Movie Guide

Up to December 10, 1968

This table of classifications is prepared by the Victoria and District Parent-Teacher Council and is based chiefly upon reviews in Parents' Magazine and the monthly bulletin of the British Film Institute. With the co-operation of Victoria theatre managers, it covers current films.

Title	Children (8-12 Years)	Youths (13 under 18 years)
Barbarella	No	No
The Boston Strangler	No	No
Carry On Nurse	No	No
The Curse Of The Werewolf	No	Good of kind
Hang 'Em High	No	Mature—Violence
Kiss Of The Vampire	No	Over 14
The Legend Of Lylah Clare	No	No
Madigan	No	Mature
A Matter Of Innocence	No	No
A Minute To Pray A Second To Die	No	No
The Mummy	No	Good
Mysterious Island	Entertaining	Entertaining
Oedipus The King	No	Good—if play is familiar
Prudence And The Pill	No	No

D'Allaird's

719 YATES STREET

for lovely Housecoats

$18.00 to $40.00

This Christmas . . .

entertain in style with a

Danish Modern

Dining Room Suite

For a beautiful and practical gift, choose from our large selection of occasional tables. Furniture displayed on two floors.

c. e. sorvin LTD.

"Your Scandinavian Furniture Centre"

2500 Douglas St. (Corner of Bay St.) 386-2612

FREE CUSTOMER PARKING AT REAR

Open every day throughout December, including Wednesday 'til 5:30 p.m. Open Friday evenings 'til 9:00 p.m.

It costs no more to have the beauty and quality of a Birks Diamond.

And you can buy it on easy terms.

300

With Sapphire centre 600

475

150 20

275

600

100

35 225 20

If, like many young men, you spend up to a month's salary for a diamond ring, isn't it worth getting Birks quality? You'll find professional counsel, plus the largest selection of diamond rings in Canada. They start at 75.00. The Birks Diamond Guarantee and a sterling silver box go with every purchase.

Birks Diamonds

symbols of true love

OPEN TONIGHT TILL 9 P.M.

706-708 Yates Street

382-4241

AMY By Jack Tippit

"Archie, how would YOU like it if a big giant spilled out some of your sawdust?"

Judy Urges Simplification

Abortion Law Rapped

TORONTO (CP) — Judy LaMarsh, former secretary of state, said Wednesday night if she were ever pregnant, she would rather seek an illegal abortion instead of appearing before a committee and argue that she should have a legal one.

Miss LaMarsh, who was speaking during a University of Toronto student debate on abortions, said she objected to the proposal that a pregnant woman appear before a board of psychiatrists, doctors, lawyers and priests if she wanted an abortion.

"If I were pregnant I would prefer a dirty kitchen with a spoon and knife," she said.

Miss LaMarsh said provisions on abortions should be removed from the Criminal Code and that women should be permitted to discuss the advisability of an abortion with the family doctor only.

A student suggested that women only wanted abortions for the sake of convenience and Miss LaMarsh replied:

★ ★ ★

"I wonder if he would feel that way if his girl friend or his sister were in that sort of position — perhaps 17 with no money and no husband."

Miss LaMarsh said having an abortion "should be easier" than having a baby.

She said Criminal Code amendments permitting therapeutic abortions introduced by Prime Minister Trudeau's government do not go far enough.

Miss LaMarsh said later in an interview it is not her belief that a woman's body is hers to do with as she wishes "but I do think it is her right, in concert with her physician, to have an abortion, and it is not the concern of the state to limit her choices by legislation."

★ ★ ★

She was not concerned about the debate over whether the "wiggly mistake" in a pregnant woman was a human being or not.

"What does concern me is the parents of the mistake. I'm concerned with the young men who father the mistakes and the young women whose lives might be destroyed."

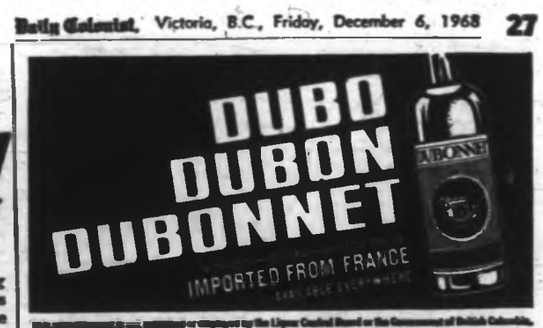

PERSONAL MENTION

By Dorothy Wrotnowski

The pre-Christmas parties have started and dates are being filled up rapidly. Although they had their Christmas lights up it wasn't really a holiday party when **Mr. and Mrs. P. D. P. Holmes** entertained Wednesday evening. It was for **Mr. and Mrs. Ralth Sykes** who left here two years ago and are visiting here before returning to New Zealand. They won't know until Monday whether they are leaving immediately or will be sailing in the Orsova on Jan. 8 from Vancouver. Something to do with cancellations.

□

Mr. Peter Cotton and **Mrs. Phyllis Shelton** are the only Victorians to have signed the register in London's B.C. House. **Mr. and Mrs. John Moyle** of Duncan were also among those registering.

□

Mrs. Sydney Pickles, Miss Molly Turner and **Miss Marjorie Hill**, all three long time members of the Victoria Hand Weavers' Guild were given life memberships in the Guild recently. Miss Hill is a charter member and both Miss Turner and Mrs. Pickles have been members for more than 20 years.

The Study Group of the Guild will meet for the last time this season on Tuesday and will close with a Christmas tea.

□

The Royal Commonwealth Society is suggesting a unique Christmas present for a friend would be a ticket for its Cordon Blue Cookery sessions next spring.

The reason for the suggestion at this time of year is that during December there is a slight reduction in the cost of attending the five demonstrations. If tickets are bought before the end of this month, the series may be had for $16 and for $13.50 with the omission of the Friday evening demonstration. (Men are Gourmets). Otherwise it is $3 for each session.

The demonstrations are to be given by **Miss Muriel Downes**, co-director of the Cordon Blue School of Cookery, London, England, April 23 to 26 inclusive.

Under the heading Basic Steps to Gourmet Cooking will be quickly prepared dishes for lunches and dinners—your first parties made easy; coffee party; Sunday brunch and cocktail party; informal parties with a flair to include international specialties; ideas for buffet luncheons and supper parties; Men are Gourmets, featuring game cooking, wines, etc.; today's approach to gourmet entertaining; weekend entertaining; deep freeze preparation and outdoor cuisine.

The series will be held at Oakridge Auditorium, 41st and Cambie, Vancouver.

Mrs. T. S. G. Chambers is in charge of arrangements for the Victoria branch of the Royal Commonwealth Society.

□

There was a message of congratulations from **Her Majesty the Queen** for **Mr. and Mrs. S. R. Giles** when they celebrated their diamond wedding anniversary recently.

A family gathering was held at the Giles home on Ruby Road with the Giles' seven children and their respective wives and husbands in attendance. Their sons are **Mr. A. Giles** of Haddock, Alta., **Mr. R. Giles**, Bellevue, Wash., and **Mr. D. Giles**, Victoria. Two of their daughters, **Mrs. R. Lavoie (Bessie)** and **Mrs. J. McCormick (Grace)** live in Victoria. **Mrs. T. Darlington (Phyllis)** lives in North Vancouver and **Mrs. H. Powers (Frances)** in Edmonton.

They also have 17 grandchildren and 26 great grandchildren.

Both Mr. and Mrs. Giles were born in England. They married in Alberta and lived in Edmonton until moving to Victoria in 1944.

Couple Honored

Mr. and Mrs. William Pateman who were married on Dec. 4, 1918, in Winnipeg will be honored this Saturday when Mr. Pateman's sisters, Mrs. W. McAuley and Mrs. Gordon Smith of Sidney give reception for relatives from here and Mainland. Mr. and Mrs. Pateman farmed at McAuley, Man. for 40 years before retiring in Victoria. They have three sons, Mervyn in Calgary, Lyall at Virden, Man., and Hartley at Alameda, Sask., and six grandchildren.—(Roy Strables)

Snow Shovels Suit Women

PHILADELPHIA (AP) — Philadelphia's health commissioner suggests it might be a good idea if housewives got out and did the family snow shovelling. Women generally are in good physical condition from doing housework. Dr. Norman Ingraham said, while many men are used to no more strenuous exercise than sharpening a pencil.

Clubs and Societies

IODE CHAPTER

The annual Christmas party and meeting of Florence Nightingale Chapter IODE will take place at noon on Monday at the home of Mrs. William Blair, 866 Richmond. Members are reminded to bring donations for the Retarded Children's Centre hamper.

□

HOSPITAL AUXILLIARY

The Ladies Auxiliary to St. Joseph's Hospital will hold its regular meeting on Tuesday at the hospital.

□

ANGLICAN WOMEN

The evening Branch of St. John's Anglican Church Women will hold a pot luck supper at 6:30 p.m. Tuesday in the Fireside room. The annual meeting will follow.

□

PYTHIAN SISTERS

Island Temple No. 8, Pythian Sisters will meet at 7:30 p.m. in upper K of P hall, 723 Cormorant. Nominations and election of officers will be followed by a Christmas party. Members are reminded to bring secret pal gifts and refreshments for pot luck supper.

in
OAK BAY
*
McEWEN
for
Alderman

LARGE SELECTION
CHRISTMAS CANDY
AND
STOCKING FILLERS
Christmas Cake Decorations
(Including Cake Frill)
● English Chocolates — Jellies — Marzipan.
● Imported Liqueur Sweets — Toffees — Biscuits.
OUR OWN—
English Toffee Mix
(all imported Toffees) ____ LB. 75c
THERE'S MORE FOR YOU DOWNTOWN
LEES ENGLISH TOFFEE SHOP
643 Yates St. (Between Douglas and Broad)
OPEN EVENINGS 'TIL 9 P.M.

After Five
A Little Sparkle
Glows a Long Way
At Cocktails, Dinner or Theatre — attractive GLASSES add sparkle to your appearance and GLOW to your personality.
We have frames that are exotic — exciting or classic refinement.
Come in and see them.
Your optical prescription is SAFE in our hands
Prescription Optical
FOUR LOCATIONS TO SERVE YOU
Where Prices Are Always Reasonable

LEG CRAMPS
CALCIUM ZURICH
8 oz. — $1.98
16 oz. — $2.98
At all drug stores

PINWHEEL or
CROSS & OLIVE
A traditional cutting, always popular. This hand cut, fine tableware is now available at prices everyone can afford.

Goblet
Sherbet
Wine
Liqueur
Cocktail
Champagne
Highball
Old Fashioned
Juice
$1.00 EACH
OPEN TONIGHT
UNTIL 9 P.M.
1317 DOUGLAS ST.
ROSE'S LTD
JEWELERS

Richly-styled in velvet
with a graceful gold trim

Munday's
1203 Douglas St. 383-2211
Open Friday night until nine

Created by
COLUMBIA

See this and other glorious diamond treasures priced from $100
EASY TERMS
ROSE'S LTD
JEWELLERS
1317 DOUGLAS ST.

Gibson's
Gibson Girl

PRE-CHRISTMAS SALE
Continues Friday and Saturday

DRESSES from $22.85
LEATHER LOOK
COATS from $29.85
Many with Zip Pile Liners
SKIRTS By White Stag from $6.99
A Large Color Selection
SLIMS from $7.99
Worsted and Knitted
SAVE UP TO ½ OFF
SHOP EARLY FRIDAY FOR THE BEST SELECTION
The GIBSON GIRL
1211 DOUGLAS STREET
GIBSON'S LIMITED
708 VIEW STREET

Mouse Halts Five Trains

TOKYO (Reuters) — A Japanese mouse that nibbled through a power line brought five 120-mile-an-hour express trains to a halt for two hours.

at Bridgman's . . .

A New Collection of Small Pieces in

LALIQUE CRYSTAL

has just arrived from France.

As an amusing ornament or a practical paperweight this pompous owl "Chouette", typical of the quality and artistry of this world-famous crystal, makes a wonderful gift. 3½" high $13.75

Montague BRIDGMAN Ltd.

China — Crystal — Gifts
Hours: 9 to 5:30 Daily

811 Government St.
383-0821

Renovated Church Burns

Firemen shoot streams of water as flames leap through roof of St. Maria Goretti Roman Catholic Church in Toronto Thursday. Church was built in 1958, recently renovated with $200,000 extension. —(CP)

ALDERMAN
For Victoria

Harold C.
OLAFSON

A solid background of service to the Community. Elect a man who CARES about Victoria!

TOMORROW ... VOTE

OLAFSON — X

(Inserted by Olafson Committee)

Harlem Parents Bar Teachers' Entrance

NEW YORK (UPI) — A second New York school was closed Thursday in the mounting dispute over decentralization of the public school system after angry parents and non-union teachers denied access to union teachers for a second day.

More of the same looked likely today. The local administrator said the school would reopen and the opposing sides said they would return.

Charles Wilson, administrator of an experimental Harlem school district, ordered the public school closed to avert a possible physical clash between the parents and non-union teachers and police.

★ ★ ★

Albert Shanker, president of the United Federation of Teachers, said if they were not readmitted by Monday, he and 500 to 1,000 other teachers would "personally escort" them to the classrooms.

About 250 students pelted cars with pieces of brick after breaking school windows to protest the 45 minutes the board of education has tacked onto the school day to make up for time lost during three teacher strikes this semester.

★ ★ ★

One of the leaders of the rally, 18-year-old Ellen Sheppard, was charged with possession of a dangerous weapon. Seven others were charged with rioting. Police said Miss Sheppard was holding a "stick with a carved head."

USED GUITAR

Franz Schubert was once too poor to own a piano, so he composed on a guitar.

Olson Charges:

Critics Hurt Grain Trade

OTTAWA (CP) — Criticism of government efforts to deal with damp and tough Western grain is endangering export markets, Agriculture Minister H. A. Olson said in the Commons Thursday.

He charged Conservative and New Democratic MPs with "publicity seeking" in concentrating on the problem of poor harvesting conditions and the dangers of crop loss through rot.

CUSTOMERS ASK

Overseas customers were asking if the entire Canadian wheat crop was in poor condition.

Olson emphasized that Canada has adequate supplies of dry, high-quality grain to fill all commitments.

The minister replied to opposition critics during debate on the agriculture department's $255,000,000 spending estimates for 1968-69.

He said there are more ways to care for damp grain than shipping it to terminal elevators for drying.

"I put a great deal of faith in the ability of the individual farmer to take care of his own crop."

Opposition Leader Stanfield, in a major attack on the government's agricultural policies, said the government has to be "pushed, prodded and hounded" even to recognize the problem.

He was joined by Alf Gleave (NDP—Saskatoon-Biggar) who quoted crop reports as far back as Oct. 10 warning that much of the crop would be taken off in damp or tough condition.

Speaking of eastern agriculture, Stanfield said the government did nothing to stop low-priced U.S. corn imports take over 40 per cent of the Canadian market.

Jerry Pringle (L—Fraser Valley West) criticized farmer-MPs for their pessimistic attitudes on the downhill course of the family farm. Such farms were not going down the drain.

What was vanishing was the "chicken-on-the manure-heap" concept of farming.

MONEY FOR FREE!

Just isn't possible. But money at a reasonable rate of interest is. At Invesco MONEY is on hand now. If you have any equity in any Real Estate and NEED MONEY! Investigate Invesco Now!

$ 1,000
5,000
10,000

It really doesn't matter. Why not phone and find out?

NO OBLIGATION

382-9111

Invesco Realty Ltd.
(Above Black Bros., Blanshard St.)

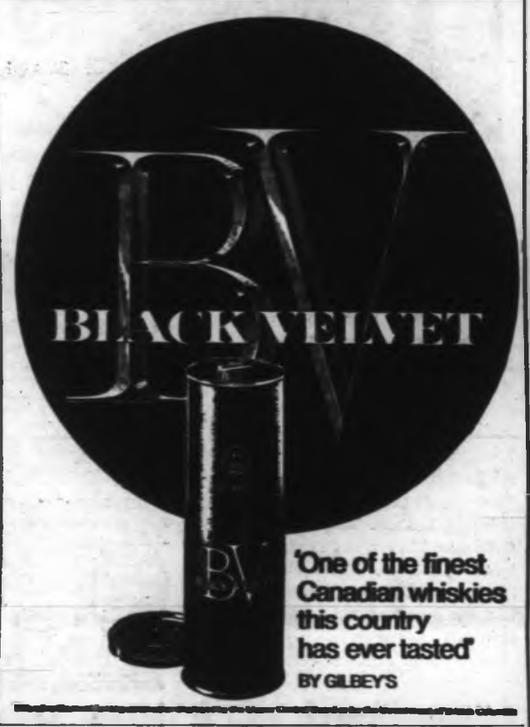

'One of the finest Canadian whiskies this country has ever tasted'
BY GILBEYS

HOLLY — HOLLY

Finest Quality Hormone Dipped
Plastic-wrapped Box

$2.50 $3.50 $5.00

Prepaid Anywhere In Canada And U.S.A.

WOODWARD'S FLORISTS

635 Fort Street (Downtown) 384-5614

SAWYER SEWING MACHINES LTD.

811 FORT STREET 388-6228

LARGEST SELECTION ON VANCOUVER ISLAND

★ White ★ Elna ★ Bernina
☆ Pfaff ★ Necchi ★ Brother

CHRISTMAS CLEARANCE

We have a very large stock of miscellaneous sewing machines in time for Christmas, along with demonstrators and floor models. These are being offered at a genuine below normal price to clear inventory. Many are one-of-a-kind — so shop early for best selection.

USED SINGER SPECIALS

Portable Electric $25.00
Round Robbin, portable $35.00
Treadles, from $15.00
1 only, 306K Zig-Zag Automatic $69.00
Featherweight, like new $79.00
2—Full Automatic Slant Needle, as new $219.00 and $249.00
1—No. 631, Open Arm Automatic with chain-stitch. Was $389.00. As new, NOW $319.00
Consoles, from $49.00

NECCHI SPECIALS

Floor Models—NEW Fully Automatic Open-Arm Portable. Reg. $329.00 NOW $239.00
Fully Automatic Flat Bed Portable. Reg. $369.95. NEVER BEFORE AT $219.95

ELNA SPECIALS

1—Used Supermatic Open Arm $149.95
1—Used Open Arm $79.95
1 Only — Floor Model Flat Bed Automatic. Reg. $324.00 ..... $285.00

BERNINA SPECIAL

1—Open Arm with Buttonholer. As new $129.95
1—Open Arm Lightweight Portable $99.95

PFAFF SPECIALS

1 Only—Floor Model Zig-Zag. No. 90. Reg. $204.00 ..... $149.95
1 Only—Zig-Zag Free Arm Portable. Reg. $259.50 ..... $199.50

½ Price White Specials
NEW — 3 ONLY — 24-Pattern Automatics. Reg. $259.00. SALE $129.00

SHOP-EASY

Canada Choice–Canada Good
BEEF RIB STEAK lb. 99¢

Canada Choice–Canada Good
CROSS RIB ROAST lb. 79¢

IMPORTED NAVEL
ORANGES For Lunchbox Or Snack ..... 8 lbs. 1.00

Mix or Match
MEDIUM ONIONS, CARROTS, TURNIPS 4 lbs. 25¢

Better Buy
MARGARINE For Cooking Or Table Use ..... 5 lbs. 89¢

Shasta
CANNED POP 12-10 oz. TINS 95¢

7 STORES TO SERVE YOU!

Colwood Plaza, Shelbourne Plaza, Sooke Village, Royal Oak Shopping Centre, 230 Cook St., 2187 Oak Bay Ave., Cadboro Bay Village.

MORRISON
CHEVROLET OLDSMOBILE LTD.

USED CAR SPECIALS of the week

Why Wait For Spring?
BUY IT NOW!

The cars on display at Morrison's NOW will be 6 months older in the spring . . . and lower in price. But MORRISON'S GIVE YOU A 6-MONTH JUMP ON PRICES. Why wait for Spring? BUY IT NOW AND SAVE!

1967 CHEVY II Sedan—6 ..... $1999
1967 BUICK Skylark Convertible— Fully power equipped. Lic. 51778 ..... $2999
1967 CHEVROLET Impala 4-Door Hardtop—Fully power equipped, radio. Lic. 43572 ..... $2772
1967 OLDSMOBILE Delta 88 Sedan— Fully power equipped. Lic. 17810 ..... $3477
1967 CHEVY II Nova—6, automatic transmission, radio. Lic. 17858 ..... $2350
1967 CHEVY II—6, automatic transmission, radio. Lic. 17855 ..... $2183
1967 CHEVY II Nova—Automatic transmission. Lic. 17861 ..... $2300
1967 FALCON Sedan—Radio. Lic. 718423 ..... $1950
1966 OLDSMOBILE Delta 88 Sedan— Fully power equipped. Lic. 43522 ..... $2860
1966 DODGE Coronet Wagon—6. Lic. 25001 ..... $1990

TOP TRADE AND TAILORED TERMS

LOOK . . . Used Car PRICES SLASHED

1966 BONNEVILLE 2-Door Hardtop— Fully power equipped. Lic. 48208 ..... $2999
1966 CHEVROLET ½-Ton Pick-Up— 4-Speed. Lic. C72905 ..... $1600
1966 CHEVROLET Biscayne— Lic. 186603 ..... $1780
1965 JEEP Panel (Windows)— Lic. J13393 ..... $1379
1965 CHEVROLET Bel Air Station Wagon — V-8, automatic transmission, radio. Lic. 50791 ..... $2188
1965 CHRYSLER New Yorker Hardtop — Fully power equipped. Lic. 57273 ..... $2388
1965 PONTIAC Sedan— Lic. 119358 ..... $1500
1964 OLDSMOBILE Convertible— Fully power equipped. Lic. 62910 ..... $2000
1964 CHEVROLET Biscayne—Radio. Lic. 22190 ..... $1180
1964 CONSUL Cortina— Lic. 66850 ..... $1010
1964 OLDSMOBILE 88 Sedan—Fully power equipped. Lic. 44576 ..... $2000
1963 FALCON 2-Door—Radio. Lic. 18065 ..... $1100
1964 OLDSMOBILE Jet Star 2-Door Hardtop — Fully power equipped, radio. Lic. 64585 ..... $1700

BEST WARRANTIES IN THE BUSINESS

BUY A BETTER CAR BEFORE CHRISTMAS

1963 FORD Galaxie Sedan— 6, radio. Lic. 44508 ..... $899
1963 CADILLAC Coupe—Fully power equipped. Lic. 44572 ..... $2500
1963 PONTIAC Laurentian Sedan — Automatic transmission. Lic. 62904 ..... $1100
1963 COMET Convertible—6, automatic transmission, radio. Lic. 56287 ..... $1188
1962 PONTIAC—6. Lic. 54530 ..... $800
1962 CHEVROLET Sedan—Radio. Lic. 45672 ..... $770
1962 PONTIAC Station Wagon— 6, radio. Lic. 633393 ..... $1050
1961 BUICK Electra 225 Convertible— Fully power equipped. Lic. 71155. ..... $1441
1961 PONTIAC Sedan—6, radio. Lic. 50343 ..... $700
1961 PONTIAC—Automatic transmission, V8, power steering radio. Lic. 50343. ..... $770
1960 OLDSMOBILE 2-Door Hardtop— Fully power equipped. Lic. 514421 ..... $749

MORRISON
CHEVROLET OLDSMOBILE LTD.

3050 DOUGLAS 385-5777
OPPOSITE MAYFAIR

it's from BIRKS for Christmas

They're Here Again!

THE COFFEE MUG TREE!

Six warm looking coffee mugs and a colorful wrought iron carrying tree.

$4.50 Complete!

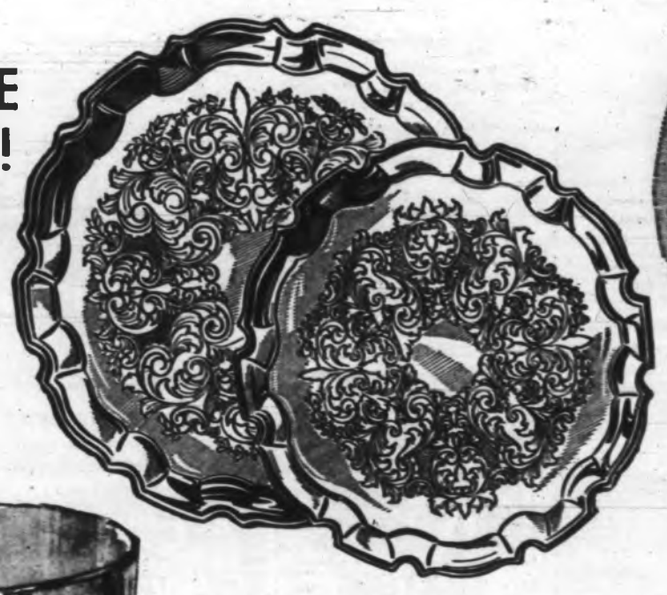

A Birks Favorite! Gay Dresden Style

DESSERT PLATES

Each one with a different, colorful fruit centre and trimmed with gold!

FEATURE VALUE, Set of Six $7.50
Or $1.50 Each

- Large matching Serving Plate, $3.95

Chippendale Serving Trays

Heavily silver plated on copper base. These trays make the ideal serving accessory. Four sizes:

10" – $10.00 14" – $17.50
12" – $13.50 16" – $22.50

A Gentleman's Whiskey Glass of Good Quality Crystal

FROM BELGIUM
- Weighty
- Finely Cut
- Good Quality
- 12-oz. Size

Regularly $18.00 set

SPECIAL FOR CHRISTMAS, Set of 8 $13.95
Individually, $2.25 each

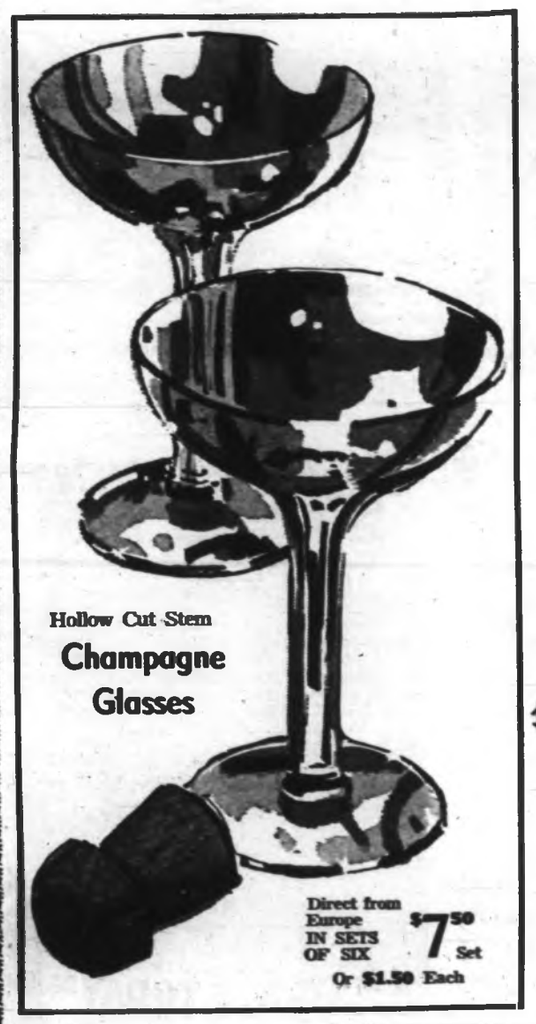

Hollow Cut Stem

Champagne Glasses

Direct from Europe IN SETS OF SIX $7.50 Set
Or $1.50 Each

They're Here—at Birks

"LITTLE FORKS"

For the cocktail hour—in gift boxes of 12. Get several boxes—for yourself—or for that extra little gift. Excitingly different! Colorful little stainless steel forks, so practical for those "hard to pick up goodies." Gay looking handles to fit the party mood.

FEATURE VALUE Gift box of 12, $1.00 Complete

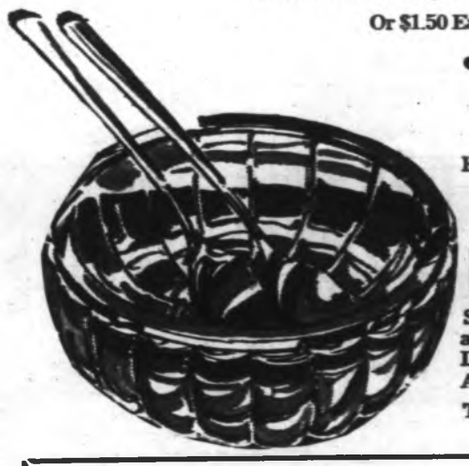

English made Crystal

Salad or Berry Bowl

Silver plated rim and servers. Diameter 9". As illustrated, $10.00

Two other styles available at $8.50 each

3-Piece Condiment Set

Consisting of salt, pepper and mustard, in English made silver plated stand. As illustrated, $8.50

Salt and Pepper Only, in stand, $5.00

Five-piece Set — Salt, Pepper, Mustard, Oil and Vinegar Bottles in stand $12.00

Cut Crystal Jam or Marmalade Jar

With silver plated lid and spoon. As illustrated $4.25

Many other styles available in crystal or earthenware, Priced from $4.00 to $10.50

Telescopic

Ballpoint Pen

Complete in miniature case. Ideal for milady's purse. each $1.00

Refills available.

Genuine Stag Handle

STEAK KNIVES

With Sheffield stainless steel serrated blades. Complete in gift box.

Set of 6 $12.00
Set of 8 $16.00

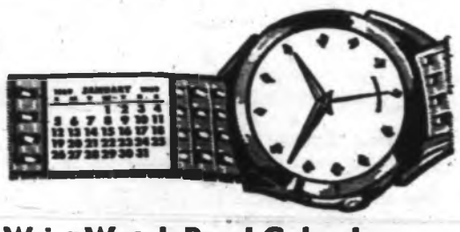

Wrist Watch Band Calendar

A useful calendar for the year 1969, that conveniently fits on any average man's watch band. Easily attached. Each $2.00

Brocade Jewel Boxes

Covered in softly delicate brocade, sturdily made with durable frame. Handy mirror inside lid.

Large Size $10.00 Small Size $6.50

BAROMETERS

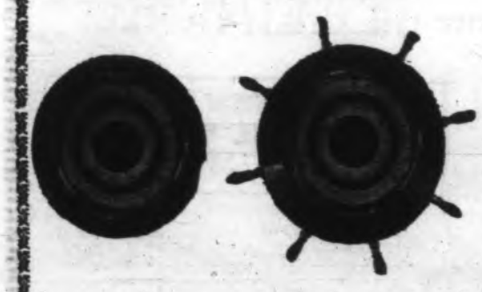

A precision instrument—and a gift he will appreciate.

Plain round, walnut finish. $7.50

Ships Wheel style mahogany finish $12.50

Not Illustrated—Mahogany pendant style, 26" long, with hygrometer and thermometer $25.00

It's New—at Birks, the Tar Gard

CIGARETTE HOLDER

Guaranteed to remove up to 85% of dangerous hot tars, yet lets all the pleasure of smoking still come through. No cartridges or replacements necessary.

$2.95

A Feature Value in Birks 7 x 35

Prismatic Binoculars

The 7x35 is the most popular style for general use for every member of the family.

- Centre focus
- Coated lenses
- Made to Birks rigid specifications
- Complete with quality leather case and straps

Reg. $25.00
FEATURE VALUE ..... $18.95 Complete

The Aladdin Night Table Lamp

Pick me up, the light is bright . . Set me down, again it's night. Complete with batteries $1.95

Top Grain Cowhide

BRIEF CASE

Full 17" size with divided inner compartments. 3 position lock. Limited quantity only.

Feature Value $14.95

Birks Christmas Store Hours

OPEN:

Fri., Dec. 6: 9 a.m. to 9 p.m.
Mon., Tues., Wed., Dec. 9, 10 and 11: 9 a.m. to 9 p.m.
Thurs. and Fri., Dec. 12 and 13: 9 a.m. to 9:30 p.m.
Mon., Dec. 16 to Fri., Dec. 20: 9 a.m. to 9:30 p.m.
Saturdays and Christmas Eve, Dec. 24: 9 a.m. to 5:30 p.m.

THERE'S MORE FOR YOU DOWNTOWN

BIRKS

CIVIC PARKING TICKETS VALIDATED

706 - 708 YATES ST. 382-4241

Gimmicks Sour Thomas Play

By BILL THOMAS

When Dylan Thomas presented Under Milk Wood for production, he subtitled his work, A Play for Voices. That's exactly what it is. The RPA production which opened Thursday at the McPherson Playhouse is cluttered with gimmicks that only harm the play.

Director Timothy Bond has no idea what this little masterpiece is all about. Playing bubble noises is great for Lloyd Bridges while he scubas around, and it is beautiful for Lawrence Welk and his champagne music, but it is definitely not for Captain Cat of Schooner House.

VARIETY OF VOICES

The play calls for a variety of voices, and all of them of the best calibre.

Eric Schneider has neither the richness nor the resonance of voice to play the lead, a demanding part.

Thomas wrote in English but heard his voices with a Welsh speech tune. The RPA production sounded as if the voices were trying to sing Tosca while the orchestra played La Boheme. They just fail to fit the metre of the lines.

Under Milk Wood can be played successfully without a Welsh cast, but the players must be coached carefully so that their lines carry the sing-song quality that Thomas intended.

The RPA cast is not up to the demands of the play. Mr. Bond has resorted to having his actors walk on and off with just a few lines so that what little pace and feeling the play generates is lost.

After the performance of Under Milk Wood, a reading of a Child's Christmas in Wales was given by Owen Foran. Here again Mr. Bond shows his lack of perception of Dylan Thomas' work. This is a reminiscence, a bit of nostalgia heightened by the poet's acute observation. It is not and never will be a medium for a dramatic reading. Mr. Foran gave a dramatic reading.

Further performances will be given until Saturday and then the show will be seen again Dec. 12, 13 and 14.

Door-to-Door Firm Charged

NEW WESTMINSTER (CP) —A door-to-door sales firm and two of its officials have been charged under British Columbia's new Consumer Protection Act.

They were Advance Marketing Research Ltd. of New Westminster, and Garry Gordon Coutts and Al Borke. The charge states that the company failed to return a vacuum cleaner to a Burnaby couple.

Tomlison

Meetings

FRIDAY

● Canadian National Railway Pensioners, Christmas party, 723 Cormorant, 2 p.m.

● Victoria Electric Club, Christmas party, Strathcona Hotel, 6:30 p.m.

Names in the News

Brando's Humor Leaves Her Cold

LOS ANGELES — Actor Marlon Brando, in full beard with pigtail, turned to the pretty stewardess as he boarded National Airlines Flight 64 for Miami, Fla., and, in her words, asked: "Is this the flight to Cuba?"

Not recognizing Brando, Barbara Self of Miami notified a station agent who notified the pilot, Capt. Gerald White, and Brando was promptly escorted off the plane.

At the gate, another agent recognized Brando and asked him to climb back into the plane, since he had a ticket to Miami. But Brando declined.

□

NEW YORK — Homer Tomlison, 76, self-styled king of the world, has died here. He once sought U.S. presidency pledging a Garden of Eden.

□

LONDON — Actress Diana Dors, 36, in bankruptcy court facing tax claims of $124,000, blamed her own irresponsibility for her debts. After leaving court she found a $5 parking ticket on her car.

□

LONDON — Herman, 21, leader of Herman's Hermits pop music group, whose real name is Peter Noone, pleaded guilty and was fined $240 in court for illegally trying to export $460 in a travel bag.

□

LOS ANGELES — The trial of Sirhan Bishara Sirhan, charged with killing Senator Robert Kennedy, has been postponed until Jan. 7.

□

MONTREAL — John Leonard Walker, 59, has been elected president of the Bank of Montreal.

□

PRAGUE — The government dismissed deputy premier Peter Colotka as chairman of the Czechoslovak press and information committee after he had led a fight to have a Russian occupation newspaper banned, Prague radio announced.

□

BETHLEHEM — Former Canadian prime minister Lester Pearson Thursday visited the grotto of the nativity, scene of the first Christmas.

SATURDAY MATINEES
At 1:00 and 3:00 p.m.
THRILLING SCIENCE FICTION
JULES VERNE'S 'MYSTERIOUS ISLAND'
COLOR
GARY MERRILL · JOAN GREENWOOD
OAK BAY 2184 OAK BAY AVE. 383-2943
ALL SEATS 50¢

TILLICUM OUTDOOR
BOX OFFICE OPENS 7:30
8:07 THE MUMMY
ALL NEW! IN TERRIFYING TECHNICOLOR!
AT 9:45 Adult Entertainment
KISS OF THE VAMPIRE
His Beast-blood demanded he KILL...KILL...KILL!
11:10 The CURSE OF THE WEREWOLF
EASTMAN COLOR
Adult Entertainment

STARTS TONIGHT
Filmed in Singapore in Glowing Technicolor
She isn't the girl you thought you knew!
HAYLEY MILLS TREVOR HOWARD
"A MATTER OF INNOCENCE"
A UNIVERSAL RELEASE
OAK BAY 2184 OAK BAY AVE 383-2943
Adults $1.50
Students 75c
Children 50c
Golden Age 75c
NIGHTLY 7:00 and 9:00

FEATURING THE PEPPERMINT CYRCLE
FRIDAY, 9-2
SATURDAY, 9-2
SUNDAY, 1-4 p.m.
AT THE A GO GO
NIGHTCLUB
1596 Wharf Street
FREE TICKETS FOR SUNDAY AFTERNOONS
Reservations 386-6573 - 479-3916
Shirt and Tie — Couples Only
Plenty Free Parking

ICE CAPADES
America's No. 1 Family Show
Today's Show with a Tomorrow Look!
World Famous Skaters Including 1968 Olympic Gold Medal Champion, Wolfgang Schwarz and North American Champion, Donald Knight. Hilarious Comedy and the Incredible Magic Screen.
Victoria Memorial Arena
Dec. 11 Thru 14
Wed., Thurs., 8:00 p.m.
Fri., Sat., 8:30 p.m.
Sat. Matinee 2:00 p.m.
YOUTH PRICES: Wed., Thurs., 8 p.m. Sat. Mat., 2 p.m. 16 and Under HALF PRICE
RESERVED SEATS 3.00 - 2.50 - 4.00
Tickets Now on Sale: MEMORIAL ARENA WOODWARD'S THE BAY EATON'S
9 a.m. to 5 p.m. Daily
Eaton's and The Bay Victoria customers may use their charge accounts
Phone Res: 384-1522 Only

CRYSTAL GARDEN
PUBLIC SWIMMING
FRIDAY
12 - 1:00 Adults Only
1:00 - 5:00 Public
7:00 - 9:00 Public

MEMORIAL ARENA
SKATING TODAY
12 - 2:00 P.M.
8:00 - 10 P.M.

SPECIAL
FRI. - SAT. - SUN.
FOOT LONG DOGS
40¢ each
Reg. 60c
Mello-Spot
DRIVE-IN, Gorge Road
Opposite B.C. Forest Products

GEM Theatre Sidney
BEATTY DUNAWAY
BONNIE & CLYDE
Adults, $1.25;
Students, $1.00
Children, 50c
Mon. - Fri. ....7:45 p.m.
Sat. ..6:50 and 9.00 p.m.

WHY DID 13 WOMEN OPEN THEIR DOORS TO THE BOSTON STRANGLER... WILLINGLY? THIS IS A TRUE AND REMARKABLE MOTION PICTURE.
3rd WEEK
Adult Entertainment
20th Century-Fox presents THE BOSTON STRANGLER
Tony Curtis Henry Fonda George Kennedy
EVENINGS 7:00 and 9:00
Coronet
836 YATES ST. 383-6414

THE FINEST FOR FALL
"a minute to pray, a second to die!"
EASTMAN-COLOR. That's all McCord gives them!
Feature: 1:25, 3:25, 5:20, 9:20, 9:25
ADULT ENTERTAINMENT
CAPITOL 805 YATES ST. 384-6411
Last complete Show 9 p.m.
Gold. Age—50c to 5 p.m.

JANE FONDA in BARBARELLA
JOHN PHILLIP LAW MARCEL MARCEAU
DAVID HEMMINGS UGO TOGNAZZI
ADULT ENTERTAINMENT
TECHNICOLOR
ROYAL 805 BROUGHTON ST. 382-9711
FEATURE AT 1:10, 3:10, 5:10, 7:10, 9:20
LAST COMP. SHOW—8:50

Enjoy Anytime
Tom Jones
"Sweet Power Hot"
GRILLED CHOP
BAKED CHICKEN DELI FRIED PRAWN
ROAST BEEF & SHRIMP COCKTAIL
$1.00
at the COLONY
COLONY MOTOR INN

"LE COQ AU VIN"
BASTION SQUARE
Why Not Reserve NOW For Your Christmas Staff Dinner Party?—at "Le Coq Au Vin"
featuring authentic French cuisine. The truly original Parisienne Bistro in Victoria!
Intimate surroundings, with a gay atmosphere that will delight you . . .
Starring "Lysette" and her guitar and occasionally your hostess, Madame Cardot.
FOR RESERVATIONS — ANYTIME, PHONE 388-9414
For "after theatre fun!" It's "LE COQ AU VIN"
Open 10 a.m. to 12 midnight ALL WEEK

ALL-COLOR, DOUBLE-BILL, COMEDY SHOW!
COLUMBIA PICTURES presents ELI WALLACH · ANNE JACKSON in the tiger makes out
EASTMAN COLOR
COLUMBIA PICTURES presents "enter laughing"
Fox CINEMA QUADRA AT GILLESPIE - 382-2370
ON SHOW NIGHTLY
ENTER LAUGHING 7:30
TIGER MAKES OUT 9:20

Tell 'em Lylah's coming, as soon as she gets her harness on!
"A real Yummy movie-movie. A ball from beginning to end." —Judith Crist, NBC-TV & New York Magazine
"A satiric and devastating put-on of Hollywood. One of the year's most intriguing and baffling movies." —Joseph Gelmis, Newsday
"The Legend of Lylah Clare is a takeoff so in faithful spirit that it is almost indistinguishable from its model." —Renata Adler, New York Times
"Lurid fantasy with its thundering parodies of the marquee names of the 30's will be food for the movie nut." —Kathleen Carroll, Daily News
METRO-GOLDWYN-MAYER PRESENTS ELIZABETH ASHLEY & ALFRED COWLES PRODUCTION
"The LEGEND of LYLAH CLARE"
KIM NOVAK · PETER FINCH · ERNEST BORGNINE
COLOR
HAIDA 808 YATES ST. — 382-4278
Evenings at 7:00, 9:10
Saturday Shows at 1:20, 3:50, 6:25, 9:00
Wednesday Matin. 2 p.m.
REGULAR PRICES
STARTS TODAY

VICTORIA THEATRE GUILD'S
"THE DIARY OF ANNE FRANK"
Langham Court Theatre
Dec. 7-14 — 8:15 p.m.
BOX OFFICE NOW OPEN AT EATON'S TICKET THEATRE
10 a.m. to 4 p.m.

MEMORIAL ARENA
Swingin Skatin Party
TONITE 8 P.M.
ONLY 50¢

MODERN SOUND RECORDS
CHRISTMAS SPECIALS
Stereo and Mono Christmas
L.P.s ..... 99¢ and $1.43
Extra Special!
CHRISTMAS L.P.s
STEREO— Glen Campbell, Herb Alpert, Dean Martin. Reg. 5.29 and 4.98.
NOW ONLY 3.47
LARGEST SELECTION DOWNTOWN OF CASSETTES AND 8-TRACK STEREO TAPE CARTRIDGES
Your Record Centre
Victoria Owned and Operated
Open Daily until 9 p.m., Saturday until 5:30 p.m.
FREE PARKING AT VIEW STREET PARKADE
766 FORT STREET 388-6841

When it comes to an important choice
LAUGHTER IS THE ONLY ANSWER—
THE NEW COMEDY IN THE STYLE OF 1970
Remember those wacky medicos of the "Doctor" comedies?
Can you forget the hilarious antics of the "Carry On" Gang?
NOW....
they're together for the first time in the hospital BEDPANORAMA of frantic fun!
The Rank Organization presents
"Carry On Doctor"
IN COLOR
A Peter ROGERS production
FRANKIE HOWERD · SIDNEY JAMES · KENNETH WILLIAMS · CHARLES HAWTREY · JIM DALE
BARBARA WINDSOR · HATTIE JACQUES · JOAN SIMS · ANITA HARRIS · BERNARD BRESSLAW
DISTRIBUTED BY COLUMBIA PICTURES
FIRST VICTORIA SHOWING
ODEON 780 YATES 383-6513
TODAY
Doors: 12:30
Feature: 1:20, 3:20, 5:20, 7:20, 9:25
Last Complete Show 9:00
Adult Entertainment

Club-Swingers Clear Campus

Police Rout Storming Students

SAN FRANCISCO (AP) — Strikers stormed the San Francisco State College Administration Building Thursday and tried to get at Acting President S. I. Hayakawa, but were repelled by six policemen with drawn pistols and Mace repellent.

Several hundred police who had been held in reserve off the campus quickly cleared the quadrangle outside of about 2,000 persons in a club-swinging struggle.

At least 13 persons were arrested, including Dr. Carlton Goodlett, Negro publisher; and Rev. Jerry Pederson, Lutheran chaplain at Ecumenical House, staging centre for the demonstration.

As the crowd of about 150 that had burst into the Administration Building fled in confusion, one of them dropped a brief case.

Out popped a .45-calibre automatic. Inside the case were batteries and wires.

About 200 other police, stationed off the campus, quickly arrived.

The Vancouver-born Hayakawa, acting president who reopened the strike-shaken college Monday, ordered over a loudspeaker from his office:

"Clear the campus immediately. You are no longer innocent bystanders."

Leaders of the strike, which has disrupted the college since it was called by the Black Students Union Nov. 6, made the march on Hayakawa's office at the climax to a lunchtime rally.

A succession of speakers—including Negro civic leaders—demanded that the college be closed again and blamed Hayakawa for college difficulties.

The Black Students Union's demands for greater Negro enrolment and more Negro studies sparked a month of turmoil on the campus.

Fouts Cleared In Disrobing

VANCOUVER (CP) — Dick Fouts, defensive end for the British Columbia Lions of the Canadian Football League, was acquitted Thursday of two charges of committing indecent acts.

He was accused of wilfully exposing himself Oct. 1 so that he might be seen, and of doing so with intent to insult or offend.

Three witnesses said in magistrate's court that they had seen Fouts appear at an apartment window in shorts, disrobe and stand at the window.

Fouts told the court he had gone to the window after waking up "to see what kind of a day it was."

"Then I decided to take a shower. I threw my shorts on the bed and went into the bathroom."

Asked by defence counsel Jack Margach if he thought anyone could see him, Fouts replied he hadn't even thought about it.

Magistrate Larry Eckardt agreed with Mr. Margach's contention that Fouts' actions were similar to those of many men on awakening and dismissed the charges, saying there was no intent proved.

THE CONSPIRACY
Adapted from the Wakefield Mystery Cycle
and
MOBY DICK
An outrageous afterpiece
written and directed by
KEITH JOHNSTONE
(Not recommended for children)
Nov. 28 — Dec. 7 at 8:30 p.m.
Matinee, Dec. 7 at 2:30 p.m.
Phoenix Theatre — 477-4821

SHELBOURNE and HILLSIDE
FISH and CHIPS
COOKED THE WAY THEY SHOULD BE
"TRY SOME FOR THE HALIBUT"
FOR FAST PICK-UP—PHONE 383-2827
Cor. Shelbourne and Hillside (Opp. McCall Davey Drug)

UVIC PRESENTS
THE GRASS ROOTS
in concert
SINGING THEIR HITS:
● "Midnight Confessions"
● "Let's Live For Today"
FRIDAY, DEC. 6 — 8:00 P.M.
Lansdowne Jr. Gym.
Students: $1.00 — General Adm.: $1.50

THE RED LION INN
GOOD THINGS COME IN SMALL PACKAGES.
GAYLE ST. CLAYTIE IS 57".
GAYLE ST. CLAYTIE IS 107 LBS.
THAT'S A GOOD PACKAGE.
AT 9 P.M. and 12:30 A.M. EVERY NIGHT AND EVERY MORNING.
For Reservations Call 385-3366
(Dir. of DHD)

The Village Art Gallery
VILLAGE FAIR—BASTION SQUARE
INVITES YOU
To A Display of Paintings
by KAY RATCLIFFE
Widely Travelled—Internationally Known
Through to Saturday, December 7th
Daily, 10 a.m. to 5:30—Friday Until 9 p.m.

International Song Stylist
MARIKA BOYER
". . . exotic, scintillating and she can sing!" New York Tribune.
2 Shows Nightly,
9 and 11 p.m.
Dinner from 6 p.m.
Dancing 8 p.m.
to music of
Brothers Forbes
THE NEW EMPRESS ROOM
Reservations 384-8111

新樂酒家
Sun Lock
"CHINESE RESTAURANT"
518 FISGARD STREET
DINE IN THE COMFORT OF OUR GARDEN TERRACE DINING ROOM OR PHONE
384-1421
384-7932
FOR FREE
Home Delivery

HONG'S KITCHEN
Victoria's Original Chinese Food — Home Delivery
384-4323
850 YATES STREET

PEARKES Arena
FRIDAY SKATING
10:30 - 12:00—Public.
7:00 - 9:00—Public.
9:00 - 10:00—Adults Only.

ESQUIMALT SPORTS CENTRE
ICE SKATING SATURDAY
10:30 a.m. - 12 noon
Tiny Tots and Parents
1:45 - 3:45 p.m.
Public Skating
8:15 - 10:00 p.m.
Public Skating

DANCING
Cabaret Style
SATURDAYS
SPECIAL GUEST
Jack Kraeling
Trombone
Take with your friends for a fun-filled evening of dancing in the spacious Garden Room (the Island's finest ample floor), recommended by those who enjoy smooth rhythms and a real friendly atmosphere.
Instrumentalist: 8:45 - 9:30
Dancing: 9:30 - 12:30 a.m. $4 a couple
Table Res. 385-5251
McMorran's
Overlooking Cordova Bay

THE CENTURY INN
Presents "BUFFET of the CENTURY"
6 - 9 p.m.

Here are the ingredients of a successful evening — A Buffet prepared to delight the eye as well as the appetite — the exotic atmosphere of the Persian Room — the rhythms of the Century Combo. Featuring "Prime Ribs of Beef"
Regular Menu Served Also!
For Reservations
383-1151

DEC. 2 to 14th
JOAN OLSEN
and
TONY BREDICE
Comedy, Music and Song
Shows 11 p.m. and 1 a.m.
Sat., 8 p.m., 10 p.m. and midnight
Old FORGE
STRATHCONA HOTEL
383-9913
Cover Charge $1. Sat. $1.50

IT PAYS TO ADVERTISE!

DINING WITH A DIFFERENCE
Gay Nineties Spare Rib House
WHERE KEN PEAKER AND SHEILA PLAY NIGHTLY
LULU-BELLE — WORLD-FAMOUS SPARE RIBS
825 Douglas—CHERRY BANK HOTEL—385-5380

Wolf's RATHSKELLER RESTAURANT
Delicious German and European Foods Steaks
Open Daily From 4:30 p.m.
Fridays and Saturdays
Dancing from 9 p.m.
"THE CONTINENTALS"
1730 ISLAND HIGHWAY—Res. 478-2313 from 4:30 p.m.
GALA NEW YEAR'S EVE PARTY—RESERVE NOW!

TONIGHT!
DYLAN THOMAS'
"A Child's Christmas in Wales"
and
"Under Milk Wood"
McPherson Playhouse: Tonight, Friday - Saturday and next Thursday, Friday and Saturday
Box Office — 386-6121
AN RPA PRODUCTION

COLONIAL INN
Banquet and Group Dinners a Specialty
Dinner from 5:30 Daily
SUNDAY DINING FROM 5 P.M.
A James Bay Landmark For Over Half A Century
COLONIAL INN
270 GOV'T ST.
Reservations 384-7151
"In the Parliament Bldgs. Area"

B. Travers-Smith
WATERCOLOURS
FOURTH ANNUAL
OPEN HOUSE
AT THE STUDIO
1010 LANGLEY
DECEMBER 6,7,8
FRIDAY 7 to 10pm
SAT, SUN, 10 to 10
EV 4-6732 or EV 5-6653

Wiser's
SPECIAL BLEND
A special blend of light Wiser's whiskies with distinctive older whiskies added for smooth mellow flavour.

...a whisky that's older and Wiser's
FROM A DISTILLERY NOTED FOR WELL-AGED WHISKY · WISER'S BELLEVILLE, CANADA
This advertisement is not published or displayed by the Liquor Control Board or by the Government of British Columbia.

BIG DISCOUNTS

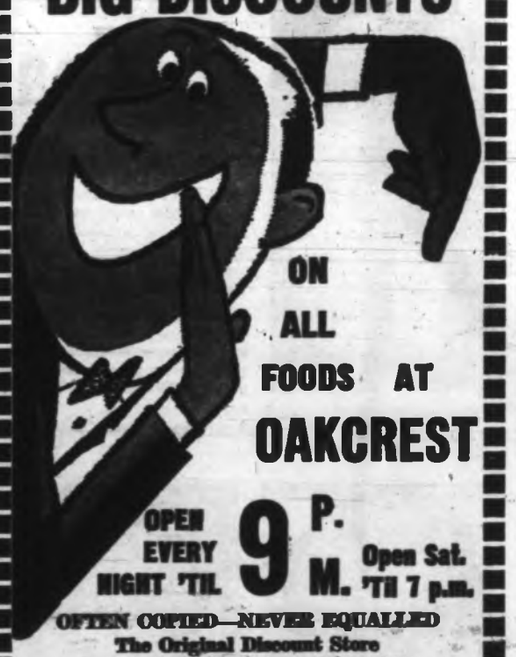

ON ALL FOODS AT OAKCREST
OPEN EVERY NIGHT 'TIL 9 P.M.
Open Sat. 'Til 7 p.m.
OFTEN COPIED—NEVER EQUALLED
The Original Discount Store
We Reserve the Right to Limit Quantities

Local, fresh, GRADE A LARGE EGGS DOZ. 49c
Competitive Reg. Price 61c doz.
OAKCREST DISCOUNT PRICE

Lean, Boneless VEAL ROLLED ROAST lb. 69c
Competitive Reg. Price 92c lb.
OAKCREST DISCOUNT PRICE

Canada Choice, Lean ROAST of BEEF RANCH STYLE lb. 59c
Competitive Reg. Price 79c lb.
OAKCREST DISCOUNT PRICE

New Zealand Spring LAMB SHOULDER ROAST lb. 29c
Competitive Reg. Price 49c lb.
OAKCREST DISCOUNT PRICE

Fresh, Lean, Tray-pack FOWL lb. 25c
Competitive Reg. Price 39c lb.
OAKCREST DISCOUNT PRICE

Lean, Sliced, Rindless BACON lb. 49c
Competitive Reg. Price 79c lb.
OAKCREST DISCOUNT PRICE

Pure Shortening Crisco 2 lbs. 69c
Competitive Reg. Price 45c lb.
OAKCREST DISCOUNT PRICE

Maple Leaf CHEESE SPREAD 1-lb. jar 59c
Competitive Reg. Price 1-lb. jar 72c.
OAKCREST DISCOUNT PRICE

CHRISTMAS NUTS IN THE SHELL lb. 49c
Almonds, Walnuts, Filberts.
Competitive Reg. Price 59c lb.
OAKCREST DISCOUNT PRICE

Florida Indian River GRAPEFRUIT 5 for 49c
Pink or white, large size.
Competitive Reg. Price 4 for 59c.
OAKCREST DISCOUNT PRICE

Stuart House Heavy Duty FOIL roll 59c
Large 18"x25', Competitive Reg. Price 72c roll.
OAKCREST DISCOUNT PRICE

'Too Many Educated Vegetables Leaving School'

Teacher-Trustee Morale Concerns Aspirants

Atkins

By BILL STAVDAL

Better communication between school board and teachers runs as a common theme among the nine candidates seeking four seats on the Greater Victoria School Board.

Current acrimony between the school board and teachers has brought near-unanimous agreement among the candidates that a better understanding is necessary.

Greater Victoria School District, with an enrolment of more than 31,000, includes Victoria, Oak Bay, the south half of Saanich, Esquimalt and part of View Royal.

NONE IN ESQUIMALT

There is no election in Esquimalt this year; trustee Leslie Karaginnis was re-elected by acclamation last month.

One seat representing Victoria is open. It is being vacated by retiring trustee Ted Wood, and there are three aspirants.

Mrs. Daphne Temple, 1243 Richardson, is making her third try. She is concerned that not enough money is being invested in the right places to make public education adequate for the times.

LACK OF INTEREST

"Children are dropping out of high school because of lack of interest in courses that don't suit them."

Relations between teachers and the board are "terribly important," said Mrs. Temple. She worked to establish the Institute of Adult Studies, and has attended school board meetings for the past year.

Alan McKinnon, 1760 Rockland, is a teacher in Sooke School District, owner of a Victoria apartment building and a former army major.

BRIDGE THE GAP

His main aim is to promote greater co-operation between parents, trustees, teachers, teacher training institutions and the education department. He said his experience as a teacher could act as a bridge between trustees and teachers.

Joseph Richards, 541 Dalton, is a stock man for the provincial government. Better utilization can be made of schools and evening and weekend use should be promoted he said.

TEACHER BARGAINING

Urban Saanich voters will choose two trustees from four candidates.

George Curran, 1251 Newton, has served four terms, has been chairman of the board's finance committee for three years, and has played major roles in teacher contract negotiations.

A computer auditor, Mr. Curran said he saw a major job in understanding and applying the government's new education finance formula.

TEACHERS UNAWARE

Relations with teachers also concerned him.

"It doesn't seem to have filtered down to the teachers that we are making progress in this district," he says.

Dr. Donald Shorting, 2651 Queenswood, is the second Saanich incumbent seeking re-election. He has served four years.

OUT WITH GRADES

His major accomplishments include helping implement some of the recommendations of the Hartrick-Downey report.

Ahead is the task of introducing education suited to the individual and eliminating the old grade system, Dr. Shorting said. Libraries must be upgraded to the status of resource centres, said Dr. Shorting, chairman of the board's education committee.

He feels that relations with rank and file teachers are good, but that communication with the teachers' executive needs improving.

Bernard Atkins, 4040 Wilkinson Road, was a Saanich Peninsula trustee in 1964-65, and is making his first try for the Greater Victoria board. He is editor of Beautiful B.C. magazine.

He is in favor of getting the most for the tax dollar and is against frills.

EDUCATED VEGETABLES

Mr. Atkins believes there are too many "educated vegetables" coming out of the schools. They need "a more rounded education," Mr. Atkins believes.

William F. Hibbert, 1825 San Pedro, is a printing department assistant making his second try for the Greater Victoria board.

BETTER USE OF GROUNDS

Mr. Hibbert said better use could be made of school grounds and gymnasiums as community centres.

He also wants to see better communications between the school board, municipal councils, teachers and the public, "so everyone is better informed."

He said his election would bring "fresh blood to the board."

Oak Bay has one seat at stake.

Dr. Carron Jameson, 2420 Larsdowne, a dentist, has represented Oak Bay for six years. He is chairman of the board's buildings and grounds committee.

Dr. Jameson has advocated province-wide teacher contract bargaining instead of the existing district-by-district system. It would help improve the educational climate, he feels.

CONSTRUCTION STUDY

Dr. Jameson said the board must engage in constant reappraisal of the education offerings of the district, and its construction policies.

Thomas Crone, 3343 Cardiff Place, is seeking to replace Dr. Jameson on the board. He holds teacher's papers but has not practised; Mr. Crone is now a personnel administrator for the federal government.

His main concerns are the type and quality of educational offerings, education costs and teacher morale.

If elected he would try to improve communications between the board and teachers, and closely watch spending.

Crone

Curran

Hibbert

Jameson

McKinnon

Richards

Shorting

Temple

5 POLLING PLACES

In Victoria City For Tomorrow's Civic Elections!

WE DON'T MIND WHICH ONE YOU USE!

Polls will be open from 8 a.m. 'til 8 p.m. See Page 22 for Polling Place Locations in Victoria City.

Inserted by the City of Victoria

William Head Fugitive Recaptured

KELOWNA (CP) — Kenneth Pitt, 44, who escaped in September from William Head minimum security prison was recaptured here Wednesday by RCMP.

Kelowna RCMP said he was an habitual criminal and was considered dangerous.

They made the arrest after receiving a tip that Pitt was hiding out in the bush in the Kelowna area.

DEVISED INK

Chinese and Egyptians concocted the first known inks around 2500 B.C.

PROTECT YOUR TAX DOLLAR!
KEEP A "WATCH DOG"

with Experience

Re-elect Percy J. Frampton

Accountant and Business Consultant FOR ALDERMAN

FRAMPTON, PERCY J. Accountant X

For Transportation, Phone 385-6811

Inserted by The Frampton for Alderman Campaign Committee

This advertisement is not published or displayed by the Liquor Control Board or by the Government of British Columbia.

Gift Suggestions from SCOTT & PEDEN

For the Horse Owner 10% OFF —Western and English Saddles and Tack

TONKA HEATERS — For the greenhouse or camper. Flameless and odorless 10.75

Wilkinson Sword Flower Gatherer 4.95

BIRD FEEDERS 1.99

PLANTERS, from ..... 2.50 to 6.75

WILD BIRD FEEDER—Seed and book with colored photos. SPECIAL 2.49

SCOTT & PEDEN
(A Division of Buckerfields Ltd.)
506 Pandora 384-7181

PRICES ON ALL FOODS AT

FAIRWAY
272 GORGE RD. W.

PRICES EFFECTIVE FRI. - SAT. DECEMBER 6-7

OPEN 7 DAYS A WEEK
WEEKDAYS 9-9; SUNDAY 10-7

Pacific Canned MILK TALL TINS 6 tins 79¢ WITH $5.00 ORDER OR OVER

TEA BAGS 120's SALADA FINEST 1.19

DUNCAN HINES CAKE MIX 19-oz. Pkg. 3 for 98¢

Cream Mushroom, Chicken Noodle SOUP HEINZ, 10-oz. Tin 6 tins 1.00

FROZEN CREAM PIES BANQUET, each 2 for 69¢

PINEAPPLE STANDBY, 14-oz. tins 5 for 89¢

TREE LANE APPLE JUICE 48-OZ. 3 tins 85¢

FRESH WHOLE FRYING CHICKEN UTILITY GRADE POUND 39¢

CROSS RIB ROAST Canada Choice, Canada Good, lb. 69¢

BOLOGNA By-the-piece, lb. 33¢

No. 1 CHIQUITA BANANAS 4 lbs. 49¢

FRESH LARGE CELERY ea. 17¢

SUNLIGHT LAUNDRY DETERGENT Heavy Duty KING SIZE 5-lb. box 1.39

CAREFREE 50's By Modess. Feminine Napkins 99¢

CAPRI TOILET TISSUE 4 rolls 27¢

NESCAFE INSTANT COFFEE 10-oz. Jar 1.29

FAIRWAY LOW, LOW DISCOUNT PRICES
We Reserve the Right to Limit Quantities

GOOD ADVERTISING ATTRACTS CUSTOMERS!

386-2121

CLASSIFIED WANT ADS

386-2121

TELEPHONES AFTER-HOURS

11:30 p.m. to 7 a.m.

383-8309

Sports, 383-7080

Circulation, 383-0725

Editorial, 383-4800

BOX REPLIES

All replies to private box numbers available from 8:00 a.m. to 6:00 p.m. Monday to Friday inclusive.

* * *

OFFICE HOURS

Classified Counter, 8:00 a.m. to 6:00 p.m. Business Office, 9:00 a.m. to 5:30 p.m. Monday to Friday inclusive.

CLOSED SATURDAY

* * *

TELEPHONE HOURS

8:00 a.m. to 8:00 p.m. Monday to Saturday inclusive.

* * *

CLASSIFIED COPY DEADLINES

Regular classified advertisements may be placed at the counter, 8 a.m. to 5:00 p.m. on the day prior to publication, Monday to Friday inclusive. By telephone, 8:00 a.m. to 5:00 p.m. Monday to Saturday inclusive.

All classified semi-display copy must be in the possession of Victoria Press Ltd., 2631 Douglas Street, by 4:00 p.m. on the day prior to publication, with the exception that copy for Sunday Colonist must be in by 4:00 p.m. Friday.

FULL COVERAGE CLASSIFIED RATES

30c per line per weekday; 35c per line for three consecutive days; $1.53 per line for six consecutive days. Minimum advertisement two lines only. $1.00 minimum charge on advertisements placed by telephone. Contract rates on application.

(Above Rates apply to B.C. only.)

Birth Notices, $2.00 per insertion.

In Memoriam Notices, Cards of Thanks, Death and Funeral Notices, not exceeding 12 lines, $2.50 first insertion and $2.05 subsequent insertions. Each additional line, 30c daily.

Births, Deaths, In Memoriam Notices, Cards of Thanks not accepted by telephone.

SUBSCRIPTION RATES

Wherever carrier service is maintained, $2.25 per month.

Single copy sales price: 10 cents daily; 15 cents Sunday.

By mail, Canada and British Commonwealth: one year, $21.00; six months, $11.00; three months, $6.00; single month, $2.25; U.S.A., Australia and Foreign, $3.25 per month.

Authorized as second-class mail, Post Office Department, Ottawa. Member of Audit Bureau of Circulations.

TERMS OF PUBLICATION

The Victoria Press Ltd. shall not be liable for non-insertion of any advertisement beyond the amount paid for such advertisement.

In the event of an error occurring the liability of Victoria Press Ltd. shall not exceed the charge for the space actually occupied by the item in question.

All claims on error in publication shall be made within 12 hours thereafter and if not made shall not be considered. No claim will be allowed for more than one incorrect insertion nor for errors not affecting the value of the advertisement.

All estimates of cost are approximate. Advertisers will be charged with space actually used.

All advertising copy will be subject to the approval of the Victoria Press Ltd., who reserve the right in its sole discretion to classify, reject or insert copy furnished.

While every endeavor will be made to forward replies to box numbers to the advertiser as soon as possible, we accept no liability in respect of loss or damage alleged to arise through either failure or delay in forwarding such replies, however caused, whether by negligence or otherwise.

CIRCULATION REPRESENTATIVES

Duncan, Chemainus
P. J. Rogers 746-6181
Lake Cowichan, P. Edwards 749-6773
Pt. Alberni, Mrs. A. Nilson, 723-8313
Nanaimo, R. Lakey SK 3-2769

United States Representatives
SHANNON & CULLEN, INC.
New York, Chicago, Detroit, Cleveland, Atlanta, San Francisco, Los Angeles.

DUNCAN BUREAU

262 Station Street (Hamilton Electric Building). Office and telephone hours 1 p.m. to 5 p.m., Monday to Friday, inclusive.
PHONE DUNCAN 746-6181

CLASSIFIED SERVICE FOR DUNCAN COWICHAN VALLEY CHEMAINUS RESIDENTS

Classified Ads phoned in to our Duncan office 746-6181 before 3:30 p.m. will appear in the following day's papers

PHONE DIRECT 386-2121 TO PLACE YOUR CLASSIFIED AD

1 BIRTHS

KNIGHT—Born to Ken and Susan Knight, (nee Bowers), at Duncan, B.C., a son, James Alex, November 16, 1968.

SWEETING—Born to Mr. and Mrs. W. A. Sweeting, 1226 Fairfield Road, Victoria, B.C. at the Royal Jubilee Hospital on November 29, 1968, a daughter, 6 lbs. 7 ozs. (Insured).

5 DEATHS AND FUNERALS

CHIN—In hospital in Victoria, B.C. on December 3, 1968, Chin Kwong Yew, aged 72 years of 1141 North Park Street. Born in China and a resident of Victoria for over 30 years. He leaves his loving wife, Chin Lish Yat at home; two sons, Dennis and Sam; one daughter, Mrs. Kai Kwok Tsui, all of Victoria; a granddaughter in Hong Kong; three brothers and one sister.
Funeral services will be conducted by the Rev. Edward Ling on Monday, December 9 at 1 p.m. in the Thomson & Irving Funeral Chapel. Interment in the Royal Oak Burial Park.

CLAYTON—On December 4, 1968, in Victoria, B.C., Cyril Clayton, in his 70th year, late of 139 Goward Road. Born in Chester, England and a resident of Victoria since 1948.
Funeral services will be held on Saturday, December 7, at 1:15 p.m. in the Thomson & Irving Funeral Chapel, Padre D. Kendell officiating, followed by cremation.

CRUICKSHANK — At Rest Haven Hospital, Sidney, B.C. on December 4, 1968, Mrs. Agnes Elizabeth Cruickshank, age 94 years. Born in Brentford, England and had been a resident of Brentwood, B.C. for the past 19 years, residing at 756 Harding Lane, formerly of Woodstock, Ontario. Predeceased by her husband, James, in 1959. Survived by her sons, Ross, Williams Lake, B.C.; Harvey, Winnipeg, Manitoba and Charles, Brentwood B.C.; 10 grandchildren; 5 great-grandchildren; one sister in England, nieces and nephews.
Service will be held in Shady Creek United Church on Saturday, December 7, 1968 at 1:00 p.m., Rev. J. M. Wood officiating. Interment in Royal Oak Burial Park. Arrangements by the Sands Funeral Chapel of Roses, Sidney, B.C.

DITCHBURN—Suddenly on December 5, 1968, George Tom, beloved husband of Audrey May Ditchburn, of 4145 Quadra St., a resident of Victoria for the past 16 years, being associated with the Saanich Realty for several years. Besides his wife, survived by 3 sons, Gilbert, Toronto, Frank, of Montreal, and Dr. George Ditchburn of Vancouver; a sister, Mrs. Marcel Radisse, in France; also 10 grandchildren. He was life member and charter member and Past Master of Dentonia Masonic Lodge, in Toronto, and recently received his 50-year button as member of the Craft.
The remains are resting at HAYWARD'S FUNERAL CHAPEL, pending funeral arrangements.

FISHER—On Dec. 4, 1968, at Victoria, B.C., Dr. John Villers Fisher, of 158 Barkley Terrace, a pioneer resident of Victoria and British Columbia. Survived by his wife, Alda, at home; a son, John, in New Jersey, and a daughter, Mrs. David M. L. Farr, Ottawa; also 6 grandchildren. He was Past Master of St. Andrew's Lodge, No. 49, A.F. & A.M., 32nd degree Mason, and a Knight of Constantine.
Funeral service Monday at 1:30 p.m., in Christ Church Cathedral. Very Rev. Dean Brian W. Whitlow officiating. Cremation. Flowers gratefully declined. HAYWARD'S FUNERAL CHAPEL in charge of arrangements.

INDEX TO WANT AD HEADINGS

	Classification No.
Acreage for Sale and Wanted	150
Announcements	14
Antiques	95
Apartments to Rent, Furnished	120
Apartments to Rent, Unfurnished	121
Apartments Wanted	122
Apartments and Suites for Sale	123
Auto Body and Painting	109
Auto Repairs and Service	110
Auto Financing and Insurance	112
Bands, Musicians and Orchestras	33
Bicycles	68
Births	1
Boats and Marine	69
Building Supplies	63
Burial Parks	12
Business Opportunities	142
Business Opportunities Wanted	143
Business Personals	40
Business Services and Directory	36
Cards of Thanks	8
Cars for Sale	108
Cars and Trucks Wanted	111
Chicks, Poultry, Hatching Eggs, Supplies	65
Church Page	300
Coming Events and Meetings	15
Convalescent and Rest Homes	123
Cottages, Camsites, Summer Resorts	122
Country Homes and Properties	152
Duplexes to Rent	122
Dancing	43
Deaths, Funerals and Lodge Notices	5
Education	42
Exchange Real Estate	147
Farms for Sale and Wanted	151
Farm Implements	71
Female Help Wanted	26
Florists	12
Foreign Import and Sports Cars	101
Fuel	60
Funeral Directors	10
Furniture	67
Garden Supplies	74
Gulf Islands Properties	154
Halls, Warehouses, Offices to Rent or Wanted	132
Heavy Equipment and Machinery	70
Hotels	124
Housekeeping Rooms to Rent	125
Housekeeping Rooms Wanted	126
Houses to Rent, Furnished	119
Houses to Rent, Unfurnished	118
Houses Wanted to Rent	124
Houses for Sale	93
In Memoriam	7
Listings Cancelled	146
Listings Wanted	145
Livestock and Supplies	64
Lost and Found	20
Male Help Wanted	21
Male or Female Help Wanted	25
Marriages	2
Miscellaneous for Sale	98
Miscellaneous Wanted	99
Miscellaneous to Rent	8
Monumental	11
Mortgage Loans and Insurance	141
Motorcycles	106
Moving and Hauling	37
Musical Instruments	69
Music Teachers	44
New Car Directory	90
Parts, Accessories	107
Personal Loans	140
Personals	39
Pets and Supplies	66
Places to Visit	18
Professional Services	38
Property for Sale	150
Property Wanted	153
Restaurants	131
Revenue Properties	151
Revenue Properties Wanted	143
Room and Board	128
Rooms to Rent	127
Rooms Wanted	129
Situations Wanted (Female)	27
Situations Wanted (Male)	28
Situations Wanted (Male or Female)	29
Sporting Goods	89
Stoves and Furnaces	68
Swaps	94
Teachers Wanted	17
Tenders	300
Timber	96
Tools and Equipment for Rent	97
Tourist Accommodation	135
Travel	38
Trade Schools	32
Trailers and Trailer Parks	133
Trucks	109
TV, Radio Sales and Service	64
Up-Island Properties	153
Wanted to Borrow	140
Wanted to Buy, Houses	150
Wanted to Rent, Miscellaneous	97
Waterfront Properties	152

NOTICE OF COPYRIGHT

Full, complete and sole copyright in any advertisement produced by Victoria Press Ltd. is vested in, and belongs to, Victoria Press Ltd.; provided, however, that copyright IN THAT PART AND THAT PART ONLY of any such advertisement consisting of illustrations, borders, signatures or similar components which is, or are, supplied to Victoria Press Ltd. by the advertiser in the form of engravings, matrices, casts, etc., and incorporated in said advertisement shall remain in and belongs to the advertiser.

5 DEATHS AND FUNERALS

FRAME—At St. Joseph's Hospital on Dec. 3, 1968, Evelyn Annie, aged 76, widow of David Cooper Frame, of 1142 Monro St., a native daughter of Victoria. Survived by a son, Alexander C. Frame, Edmonton, Alta.; 2 daughters, Mrs. Helen Jane Hall, Banff, Alta., and Mrs. Margaret Annie Dole, of Gig Harbor, Wash., at present in Victoria. Private funeral Saturday in HAYWARD'S FUNERAL CHAPEL, 734 Broughton St., Rev. J. A. Roberts officiating. Cremation.

FRASER — In Victoria, B.C., on December 1, 1968, Mrs. Emily Fraser, of 630 Fairways Avenue, Langford, B.C. She leaves her daughter, Mrs. Margaret Colby, Penticton, B.C., and her granddaughter, Deborah.
Service will be held in the Sands Funeral Chapel of Heather, Colwood, B.C., on Friday, December 6, 1968, at 1:00 p.m., Rev. Dr. Emma M. Smiley officiating. Cremation.

JOHNSON — Suddenly at Nitinat, B.C., on December 3, 1968, Berthel Salmer Johnson of 1421 Mitchell St., aged 48 years, resident of Victoria for the past 10 years. Survived by his loving wife Joyce (nee Brown) and daughters, Barbara and Shirley at home; also his mother, 4 sisters and 4 brothers all of Saskatchewan. He was a veteran of the Second World War.
Funeral services will be held in McCall Bros. FLORAL CHAPEL, Johnson and Vancouver Sts. on Friday, Dec. 6 at 11:15 a.m., Rev. Dr. E. Smiley officiating, followed by cremation. (Flowers gratefully declined).

MADGE—At St. Joseph's Hospital on Dec. 3, 1968, Miss Ethel Kate Madge, aged 92, a resident of Victoria for many years, late residence 712 Yates St. Survived by a brother, Frederick M. Madge, Victoria; a niece, Mrs. W. E. Olson, Sequim, Wash., and 2 nephews, Jack Madge, Virden, Man., and Eric Hamilton, in the U.S.A.
Funeral service Friday at 11 a.m. in HAYWARD'S FUNERAL CHAPEL, 734 Broughton St. Rev. P. V. Atkinson officiating. Interment in Ross Bay Cemetery. Supervised parking adjoining the chapel.

PINN — In Victoria on Dec. 2, 1968, Philip William Pinn, aged 60 years, of 3410 Veteran St., born in Gladstone, Manitoba, resident here for 4 months, late of Port Arthur, where he was associated with C. D. Howe, commercial engineers. He is survived by his wife, Elizabeth; 1 son, John, at Queen's University; 1 daughter, Elizabeth, at home; 3 sisters, Mrs. M. McLachlan and Mrs. S. J. Matthews, of Winnipeg, and Mrs. R. C. Marmaduke, of Houston, Texas. He served with RCEME overseas in World War Two.
Funeral services will be held in McCall Bros.' FLORAL CHAPEL, Johnson and Vancouver Sts., on Saturday, Dec. 7, at 1:15 p.m., Rev. A. G. MacLeod officiating. Interment at Hatley Memorial Gardens.

WILLCOX — In Victoria, on Sunday, December 1, 1968, Mr. William John Thomas Willcox, of 1230 McKenzie Street. Mr. Willcox was born in Bristol, England, and had resided in Winnipeg, Man. prior to taking up residence in Victoria in 1933. He is survived by one son, Jack, of Victoria, and one grandson, John R. Willcox, of Vancouver.
The Rev. Canon A. J. Williams will conduct the funeral service on Saturday, Dec. 7, 1968, at 1:30 p.m., from Chaplin's Funeral Chapel. Interment in Royal Oak Burial Park. Flowers gratefully declined.

8 CARD OF THANKS

We wish to extend our heartfelt thanks and appreciation for acts of kindness, messages of sympathy, beautiful floral offerings received from our friends, relatives, neighbours, L.A.W. Church of the Cross, services of the pallbearers, during our recent time of sorrow in the sad loss of our beloved husband and brother, William Spencer Sutherland. Special thanks to Nurses and Orderlies of St. Joseph's Hospital. We especially thank Rev. J. A. Johnson for his words of comfort. —Bedy Sutherland, Jessie Dotson.

We wish to extend our sincere thanks to our many friends and relatives for their kind expressions of sympathy, flowers and donations to the Heart Fund in the loss of our beloved husband, father and grandfather, Thomas J. Meagher. Thanks to Dr. Neil Stewart, Dr. Costello and nursing staff of Wing 3, St. Joseph's Hospital. Special thanks to Mgr. O'Connell, Father Quigley and Chaplins Chapel. (Mrs.) A. Meagher and Family.

10 FUNERAL DIRECTORS

McCALL BROS.
Funeral Chapels
1400 Vancouver Street
385-4185 — 385-4186 — 385-4187

Recommended by so many in every neighborhood . . . for dignity, service and moderate cost . . . McCall Bros.

FRIDAY
JOHNSON, Mr. Berthel
11:15 a.m.—FLORAL CHAPEL.
MARSHALL, Mrs. Sarah
1:30 p.m.—ST. LUKE'S CHURCH
ERITH, Mrs. Phoebe
3:15 p.m.—FLORAL CHAPEL.

SATURDAY
PINN, Mr. Philip
1:15 p.m.—FLORAL CHAPEL.

TO BE ANNOUNCED
DAVIS, Mrs. Martha

YOUR COMMUNITY CHAPELS
SENSIBLE PRICES

SANDS MORTUARY LTD.
Memorial Chapel of Chimes
Victoria, B.C. 383-7511

SANDS CHAPEL OF ROSES
Sidney, B.C. 656-2932

SANDS CHAPEL OF HEATHER
Colwood, B.C. 478-3821

Established 56 Years

THOMSON & IRVING
Funeral Chapel
Est. 1906. Formerly of Winnipeg
A Dignified and Understanding Service at Moderate Cost.
PRE-NEED AT NEED
SHIPMENTS
Quadra St. Phone 384-2612

HAYWARD'S CHAPEL
"A GOLDEN RULE SERVICE"
386-3505
734 Broughton St.
A. W. FRANCIS W. H. HAYWARD

CHAPLIN'S FUNERAL CHAPEL
Kindness — Courtesy — Service
1156 Fort 384-5512

11 MONUMENTAL

MORTIMER'S
MONUMENTAL WORKS
ESTABLISHED 1877
"The Finest in Craftsmanship"
633 David Street 383-6426

STEWART MONUMENTAL WORKS LTD., Monuments since 1896
1405 May Street 384-9436

12 FLORISTS

CHRISTMAS TREES AND POTTED PLANTS
Wholesale and Retail
Potted Mums and Cyclamen
569 Kenneth St.
479-7024

12 FLORISTS

BALLANTYNE'S
384-9356 900 Douglas St.
COMPLETE FLOWER SERVICE

ALPINE FLORIST
Complete floral service.
803 and 805 Fort St., 382-6233

14 ANNOUNCEMENTS

CANADIAN SCOTTISH F.C.
The winners of the Canadian Scottish Football Draw are as follows: 1st PRIZE, $40, Mr. S. A. Long, 305—1090 Belmont Ave., Victoria; 2nd PRIZE, $20, Denise Marshall, 5910 Olivia Place, Victoria; 3rd PRIZE, $10, Mrs. M. Lamb, 4190 Cedar Hill Road, Victoria.

WOMEN'S COMMITTEE VICTORIA Symphony Society announce the winners of Christmas Cheer draw, December 4. Mrs. V. E. Hutchings, 1551 Milaya Lane; 2nd, Mrs. D. R. McColl, 2768 Sutherine St.; 3rd, Mrs. J. E. Cunningham, 2382 Zela St.

WINNERS OF DRAW MOTHERS Club Bethel 2. $25, G. R. Hearn, 1461 McRae. $15—N. Robertson, 941 McKenzie Avenue. $10—Mrs. E. Kullman, 2569 Prior St.

WINNERS OF DRAW, ROBERT Burns McNicking Chapter I.O.D.E. A. D. Ahlers, F. Robinson, Mrs. M. Jeffels.

15 COMING EVENTS AND MEETINGS

SAANICH LIONS' BINGO
TONIGHT — 7:30
OAP HALL
1600 GOVERNMENT ST.
DOORS OPEN 6 P.M.
ADMISSION CARD $1
EXTRA CARDS 25c
6 CARDS $2
6 CARD CHANGES
2 CALLERS
18 REGULAR GAMES
MINIMUM PRIZE $15
1 GAME $50
1 GAME $100
BONUS CARDS
GOOD NEIGHBORS
DOOR PRIZES
5 EXTRA GAMES
25c A CARD
ALWAYS 60 PER CENT IN PRIZES
PROCEEDS TO CHARITY

EAGLES' CHARITY BINGO
SATURDAY, DEC. 7th, 7:30 P.M.
EAGLES' HOME
735 VIEW ST.
DOOR PRIZES
GOOD NEIGHBOR GAMES
No Game Less Than $10
Five Extra Games
Refreshments Available
Come and Enjoy Yourself at the Most Friendly Game in Town
FIRST CARD $1.00
20 GAMES 6 Cards $2

IN GAY, FESTIVE ATMOSPHERE Christ Church Cathedral Women's Parish Guild will hold their annual bazaar, Memorial Hall, Vancouver St., 2 p.m., December 7. Entertainment in Cathedral Boy's Choir will sing carols under the direction of the Choir Master, Richard Proudman. Christmas home baking, stall, Christmas puddings, cakes, preserves, etc. Jewellery stall, Christmas gifts, notions. Admission 50 cents which includes tea.

HENDERSON HALL, 1632 YALE St. "Behind the Tweed Curtain." Curious? Cautious? Calm — and know more about Hypnotism for both fun and therapy. Be guest of the Pacific Coast Hypnosis Society. Enjoy the pre-Christmas program, Friday, Dec. 6, 8 p.m. SHARP. P.S.—Refreshments 50 cents. See you there.

NORTH SAANICH ROD AND GUN CLUB PRE-CHRISTMAS TURKEY AND PRIZE SHOOT, Sunday December 8, 1968, 10 a.m. to 6 p.m. Events: Small bore rifle, big bore rifle, shotgun, and black powder. Just follow the signs West off the Pat Bay Highway on McTavish Rd.

WILLIAM KASHTAN, LEADER OF Communist Party of Canada, will speak on "The Just Society — How Just?" — at the Inn, 1528 Cook, Sun., Dec. 8, at 8 p.m. Refreshments.

DANCE SATURDAY WITH congenial people at the Victoria Ballroom, 1609 Gov't St. 9-12. Beer hall, good music, spot dances, door prize, refreshments, $1.25. Wes Morris orchestra.

DANCE
For the unattached under 45, Sat., 9-12. Newstead Hall, 734 Fort. $1.50 Orchestra. Inquiries. Ph. 656-1065.

RUMMAGE SALE WILL BE HELD at St. Mark's Parish Hall, Tennyson and Berkshire on Saturday, December 7th, at 9 a.m.

FIRST BAPTIST CHURCH, Festive tea and bazaar. Saturday, 7th, from 2-4.

20 LOST AND FOUND

LOST: TUESDAY, DECEMBER 3rd, in vicinity of Wharf Street, green colored tool box with red reflector on one end. Contains art supplies. Phone 382-8206.

LOST: BLACK AND WHITE PERsian female cat, wearing flea collar, vicinity 2700 block Quadra, requires medical treatment weekly. 385-6198.

LOST: YOUNG FEMALE PALE Tortoise shell cat, very much loved. Reward. Vic High area. 382-4959.

LOST — WEDNESDAY, LADIE'S white-gold watch, black wrist band, Birks-Rideau. Between Douglas-Fort-Linden. 385-3667.

FOUND: BIG BLACK AND brown German Shepherd. Male. At Saunders St., Esquimalt. 385-6385.

FOUND IN WOODWARD'S, October 25th, bag of items, total $38. Identify. 479-1256.

LOST — IN SAFEWAY STORE, Fairfield Plaza, ring with 3 diamonds. Reward. 388-5225.

LOST YOUR PET? HOMES WANTed, found, SPCA, 383-6814.

PLEASE BRING HOME MY small white dog. Reward. 386-4308.

21 MALE HELP WANTED

HOME OIL DISTRIBUTORS LIMited require a qualified mechanic for Gold River Service Station. Applicant should be versatile and able to work on all makes. Shop well equipped including scope. Good starting wage and fringe benefits. Reply in writing to R. Pope, 498-1 Bentall Centre, 505 Burrard Street, Vancouver 1.

OPENINGS AVAILABLE FOR 2 with awake, alert boys, ages 11-12 for corner Newspaper sales work. Guaranteed profits along with weekly bonuses and prizes to those who qualify. See Mr. Philion, Victoria Press Wholesale, 1715 Broad St., between 3 and 4 p.m.

GOOD MAN OVER 40 FOR SHORT trips surrounding Victoria. Man we want is worth up to $16,500 in year, plus regular cash bonus. Air mail S. F. Dickerson, Pres., Southwestern Petroleum Corp., Ft. Worth, Texas 76101.

NATIONAL INVESTMENT HOUSE requires young man for order-desk duties, preferably with some experience. Permanent position, positive confidential. Apply Victoria Press, Box 371.

BOY, 15-17, FOR 2 HOURS WORK in morning. No school boys. 479-3179.

21 MALE HELP WANTED

REAL ESTATE SALESMEN

We are taking applications NOW for additional experienced and licensed salesmen who are looking for the following:

"UNLIMITED EARNINGS"
"NO MANAGEMENT COMPETITION"
"MORTGAGE FINANCING"
"LEADS FROM COAST TO COAST"
"PRIVATE DESK"
"SHOPPING CENTRE OPPORTUNITY"

For a confidential interview to discuss all the other benefits call Mr. Munro.

NATIONAL TRUST CO. LTD.
1280 Douglas Street 388-5451

DISTRICT OF PORT HARDY
Applications are invited for the position of Municipal Clerk-Treasurer-Collector for the District of Port Hardy.
Duties will include the direction of the Municipal offices, and all matters pertaining to the operation of a small but fast developing municipality.
Previous experience in municipal work is essential.
Remuneration will be commensurate with the experience and qualifications of the successful applicant, and a reasonable allowance for moving costs will be considered.
Applications giving details of applicable experience must be in the hands of the undersigned not later than Wednesday, December 18th, 1968, at 5 p.m.
Gordon Grant
Municipal Clerk
District of Port Hardy,
Box 68
Port Hardy, B.C.

ELECTRICIAN
Our Chemainus Sawmill requires 2 journeymen electricians. Applicants must have Inter-Provincial Tradesman's papers or apprenticeship certificate. Previous Sawmill experience preferred.
Please apply to:
V. Mauro,
MacMillan Bloedel Limited
Placement Office
1075 W. Georgia St.
Vancouver, B.C.
or
D. Morsey,
Personnel Manager,
MacMillan Bloedel Limited,
Chemainus Division,
Chemainus, B.C.

DO YOU WANT A PRESTIGE CAREER WITH MORE INCOME?
If the answer is yes, then this Canadian company is for you. For our booklet on the opportunities available call 388-4251.

CAREER OPPORTUNITY
National financial corporation requires management trainee. The man we hired should have grade 12 or better education, a business-like appearance and a personality. He could be presently employed in a related field, but looking for an opportunity with better possibilities for advancement. We offer a good starting salary, with definite salary increase schedule, fringe benefits and a rewarding career. Phone Mr. Hoffmann at 384-8031 for interview.

ARE YOU A DIRECT salesman? If you have sold books, garburators, water softeners, home fire alarms, vacuums, or worked on a referral sales programme.
I need 4 working crew managers. Highest commissions. Call Mr. Buckmire, 479-1617.

WINDOW WASHER, MINIMUM 2 years' experience. Top wages paid. 386-8215 or 642-3221.

25 MALE OR FEMALE HELP WANTED

REAL ESTATE
J. H. Whittome & Co. has openings for 3 Real Estate Sales Personnel.
Fine downtown location to work from plus M.S.A., Group Life and other fringe benefits.
If you would like to join this old established firm with its 14 congenial Sales Staff, call today for a confidential interview.
Trainee's Note — If you have a sales oriented background and are considering entering the Real Estate field, applications must be in by December 12th for the next course.
J. H. WHITTOME & CO. LTD.
706 Fort Street 388-4272

WANT EXTRA MONEY FOR CHRISTMAS?
Sell attractive "decoralite lamps. Phone 475-1396

MATURE COUPLE TO CARE for family for 6-week period, latter February through March, references essential. Victoria Press, Box 374.

PART-TIME, 10-15 HOURS weekly. $2.64 per hour. Servicing Fuller customers. Phone 592-2313.

OPPORTUNITIES UNLIMITED for 3 people. Call 652-2565.

UNUSUAL BUSINESS OPPORTUNity. Victoria Press, Box 315.

26 FEMALE HELP WANTED

RECEPTIONIST — SECRETARY, professional office. Typing, bookkeeping, telephone experience necessary. Salary open. Apply writing stating qualifications, before December 11, Victoria Press, Box 348.

TELLER WITH PREVIOUS BANKing experience required. Minimum Grade 12 education, salary commensurate with ability. Apply in writing to Canadian Imperial Bank of Commerce, P.O. Box 4127, Victoria or phone 386-3457.

COMPETENT BOOKKEEPER with credit experience, age 25-40, required for retail store. Please reply in own handwriting, giving particulars of personal data, and previous experience. Salary from $350. Victoria Press, Box 257.

EXPERIENCED TELLER AND AN experienced ledger keeper required by bank located in Oak Bay area. Minimum 1 year experience required. Apply in writing, Box 3698, Postal Station B, Victoria.

EXPERIENCED COOK FOR 75-bed private hospital. Hours of work, 10:00 a.m. to 6:30 p.m., Saturday and Sunday off, commencing December 30. Victoria Press, Box 360.

IF YOU HAVE SALES EXPERIence — especially in the beauty business — you can turn you spare time into Christmas money — phoning 382-7612.

OLDER WOMAN WANTED TO babysit evenings, 2 year old boy, Craigflower, Esquimalt or Gorge area. 382-0959.

TELEPHONE SOLICITORS
Guaranteed salary. We train you. Apply 1149 Government St. Office 1, between 1 and 5 p.m.

WOMAN TO BABYSIT 2 SCHOOL-age children, hours 3 to 4:30 p.m. Hillside-Shelbourne area. 382-6199 after 4:30 p.m.

BABYSITTER WANTED FROM New Year's day eve 'till new Year's Day. 477-6638.

EXPERIENCED WAITRESS, shift work. Apply Paul's Restaurant, 1909 Douglas.

RELIABLE PERSON, HOUSEwork, ½ day per week. Esquimalt. Victoria Press, Box 366.

CITY BANK REQUIRES EXPERienced proof teller. Call Mr. Grant, 388-4461.

EXPERIENCED WAITRESSES. Apply Paul's Majorette, 1313 Douglas after 4 p.m.

SITTER WANTED, SHELBOURNE Plaza area. 592-9794.

26 FEMALE HELP WANTED

DIRECTOR OF NURSING
Applications are invited for the position of Director of Nursing at the
MATSQUI-SUMAS-ABBOTSFORD GENERAL HOSPITAL
The position carries responsibility for the co-ordination of all facets of the nursing services in the existing 67-bed hospital with construction due for completion in 1969 which will expand the hospital to 121 beds.
Salary commensurate with qualifications, training and experience.
Apply in writing outlining formal education, training and experience etc., to:
MR. J. GLENWRIGHT,
Administrator,
Matsqui-Sumas-Abbotsford
General Hospital
ABBOTSFORD, B.C.

AVON CALLING
CASH IN
On the big fall and Christmas Selling Season, represent Avon in your neighborhood. Write J. Gunther, 2[illegible] Meade Ave., or call 384-7345.

NEAT AND TIDY LADY, 55-60, with small income. Light housekeeping in modern home for retired gentleman. Oak Bay. Comfortable position, good surroundings. Pension insures additional modest income. Confidential. Victoria Press, Box 377.

27 TEACHERS WANTED

SCHOOL DISTRICT NO. 67 (LADYSMITH)
Applications are invited from qualified teachers (males preferred) for the following listed position which will be effective January, 1969.
CHEMAINUS SECONDARY SCHOOL
For Math 11 (2 classes), 12 and General Maths 9 and 11.
Forward applications with copies of recent reports to the District Superintendent of Schools, Box 789, Ladysmith, B.C.

PART TIME TUTORS. ALL grades and subjects. 384-2594.

29 SITUATIONS WANTED MALE

DUTCH LANDSCAPE GARDENER
Pruning, clean-ups, and transplanting, at Winter Prices!
ESTIMATES DESIGNS
382-1972

TOPPING, LIMBING, FALLING of dangerous trees. Removal of stumps, brush, pruning shade, fruit, ornamental trees by reasonable experts. 385-2739.

MARRIED MAN, 29, WITH BUSiness and organization experience requires permanent position. Victoria area. 385-8126.

GREGG'S
Licensed Insured Bonded
Floors, walls, windows, basements. Night janitorial, scrubbing. 384-6511.

ANYTIME. GUTTERS, DRAINS, cleaned or repaired. Cement work, chimneys, roofs. Reasonable rates. 385-7262.

CHRISTIAN MAN NEEDS ODD jobs or clean-up and haul away. Phone 598-9795.

SUNDECKS, CARPORTS, FENCing; and repairs at discount winter prices! 592-9146.

YOUNG MARRIED MECHANIC with own tools, looking for any type of work. 383-6860.

BARBER WANTS WORK SATURdays only. 479-7245 after 6 p.m.

PAINTING AND JANITOR WORK. 383-8265.

EAVES CLEANED, $5
Carpentry. Home repairs. 384-3594.

30 SITUATIONS WANTED FEMALE

EXPERIENCED DAY CARE, FOR your children. From birth up. Also hourly sitting for Christmas shoppers. Overnight and weekend care. Room and board available by week or month. Arrangements made — Christmas and New Year's parties. Reasonable rates, transportation available, city area. 384-0696.

BABYSITTING, ROYAL OAK area. My home. 35c an hr. or $2.30 per day. Also teen-aged babysitter. 479-5106.

REGISTERED NURSE AVAILable for part-time employment. Victoria Press, Box 339.

CHILD CARE, 8 MO.-2 YRS. MY home. $2.50 day, or 35 cents hr. 385-2206.

STUDENT NEEDS STEADY PARTtime job. No door-to-door selling or babysitting, can do typing. 382-7113.

LEGAL EXECUTIVE SECRETARY available Jan. 1969. Victoria Press, Box 359.

RELIABLE WOMAN WOULD care for elderly lady. Live-in. Victoria Press, Box 379.

IRONING IN MY HOME. FAST and efficient. 386-8596.

DAY CARE, MY HOME. GORGE-Admirals. 384-3129.

BABYSIT (INFANT) MY HOME daily, 1469 Hillside. 384-0370.

CHILD CARE, MY HOME, CAREY-Ralph area. 479-3415.

TRAINED NURSE-COMPANION available. 388-1443, 384-3801.

CHILD DAY CARE, MY HOME. Mayfair Shopping Centre. 595-6872.

HOUSEWORK, $1.50 PER HOUR. Phone 477-2128.

32 TRADE SCHOOLS

TRAINEES WANTED
IBM Keypunch, Computer Programming
NCR Machine Accounting
DRAFTING
Architectural, Mech., Structural
For full information and testing in the Victoria area write the McKay Technical Inst., 204 - 510 West Hastings, Vancouver 2, B.C.

33 BANDS, MUSICIANS AND ORCHESTRAS

MUSICIANS WANTED TO COLLAborate with lyric writer composing Country and Western songs. Must be sincere. Victoria Press, Box 358.

GOOD DANCE BAND AVAILABLE New Year's and Christmas. 479-6288.

ROCK BAND AVAILABLE FOR the Christmas season and New Year's Eve. 385-7545.

WANTED: LEAD GUITARIST FOR rock band. Phone after 6, 477-3398.

36 BUSINESS SERVICES AND DIRECTORY

Accounting Service

ACCOUNTING SERVICE FOR small business. 656-8250.

Brick Layers

ALL KINDS OF BRICK AND block work. Fireplaces built and remodelled to any decor. A. C. Bougnare, Masonry. Free estimates. 385-9095.

B & M MASONRY AND BRICKlaying. Chimneys, fireplaces, renovations, any type of stone work. Free estimates. 385-5317.

FIREPLACES, CHIMNEYS AND repairs, etc. 383-1391. O. Benson.

Bulldozers

EXCAVATING, BACKFILLING loading and hauling, land clearing and all phases of subdivision road work. For free estimates phone O.K. Trucking, 386-3404.

Carpenters

REPAIRS OF ALL KINDS, CABInets, steps. Specialized work. 386-6217.

ANYTHING IN CARPENTRY. Call anytime. 479-1169.

36 BUSINESS SERVICES DIRECTORY

Carpenters

ALTERATIONS, RENOVATIONS, additions, cabinets, new homes and commercial finishing, excellent references, free estimates. P. Badger. 388-5016.

FINISHING CARPENTRY
Done by contract or by the hour.
Journeyman, 385-3055
after 6 p.m.
BALTHER J. JENSEN

ENGLISH CARPENTER
Custom kitchen cabinets, vanity. Home alterations, remodelling. G. Coultas, 479-3965.

GENERAL REPAIRS, ALTERAtions, additions. Fast, courteous service. Free estimates. W. Earl Eby 385-0060.

QUALITY WORK AT REASONABLE rates. Additions, renovations, etc. Estimates, plans. Glover 656-3745.

JACK E. COURT
Alterations, repairs, additions, first class workmanship. 384-5756.

Carpet Cleaning

CHRISTMAS CLEAN-UP TIME
Cleaning your carpets and floors is my business. Van Isle Maintenance. 385-6677.

CARPETS AND CHESTERFIELDS cleaned in your home or at our plant. Guaranteed and reasonable. 386-8215.

Carpets and Linoleum

NEED ADVICE ON CARPETING? Shop the easy way and give the RAY'S IN-THE-HOME SERVICE a call and arrange for a fully trained advisor to bring you samples of carpets and linoleum. 385-1321, local 204.

THE BAY

STANDARD FURNITURE OFFERS the TOTAL PICTURE in FLOOR COVERINGS. Choose from our WIDEST SEL

61 BUILDING MATERIALS

STEWART & HUDSON
Building Supply Centre

CERAMIC TILE SALE

Glazed and unglazed from 29c sq. ft. Large selection.

FLOOR TILE SALE

Famous brand good patterns
12"x12" vynil, each 10½c
9"x9" vynil, each 9½c

PLASTIC LAMINATE SALE

Kitchen and bathroom counter topping in 8 patterns. This is exceptional value for limited time.
Sale 4x8 ..... $11.95
Sale 2x8 ..... $5.49

CEILING TILE SALE

White tongue and groove carton covers 64 square feet 12x32 or 12x24.
Sale — $7.99 Carton

WALLBOARD SPECIALS

4x8x¼ Particle Board $2.59
4x8x¼ Hardboard $2.49
4x8x⅛ Hardboard $2.09

FIR PLY SPECIALS

4x8x¼" Sanded $3.75
4x8x3/8" Sanded $4.29
4x8x½" Sanded $5.29
4x8x¾" Sanded $6.69

Charges or Budgets
Open 7:30 to 5:30
Including Saturdays
Phone 386-3211
400 Block Gorge Road East
Stewart & Hudson

S. J. PEDEN LTD.
YEAR END CLEARANCE
DOORS
Outside No. 1 paint grade from $12.95, slightly soiled.
4x8 TEAK PLYWOOD SPECIAL
⅝ Bookmatched, good 2 sides $28.95
¼ Bookmatched, good 1 side $12.95
V-G Prefin. Panelling $9.95
4x8 WALNUT PLYWOOD SPECIAL
⅝ Bookmatched, good 2 sides $33.95
¼ Bookmatched, good 1 side $12.95
V-G Prefinished Panelling $98.50
NEW CHIPBOARD CORE CABINET PLYWOOD
4x8x⅝ Rotary Mahogany $12.75
4x8x⅝ Ribbon Mahogany $15.95
4x8 PREFINISHED PANELLING SALE
Cabin grade mahogany $2.29
No. 1 quality mahogany $3.79
Colortwin mahogany in silver ash and walnut $3.79
Popular woodgrain hardboard in teak, walnut, cedar and pine $4.99
Dark grooved sen $6.95
Honeytone Elm $6.95
Rosewood $10.95
$ SAVING BARGAINS $
2½ Fiberglas insulation
100 sq. ft. roll $5.99
4x8x⅝ Gyproc $2.49
Single weight Bldg. Paper, 400 sq. ft. roll $2.25
8 to 5, Monday through Friday; 9:30 to 5, Saturday
S. J. PEDEN LTD.
2855 Quesnel St. 386-3464

BEHIND EMPRESS PONTIAC BUICK LTD.
WHY PAY MORE
6' LUMBER SPECIALS
1x2 12 pc. ..... 1.32 2x2 each 7c
1x3 6 pc. ..... .39 2x3 each 9c
1x4 6 pc. ..... 1.25 2x4 each 4c
1x6 ea. ..... .39 2x6 each 8c
1x8 ea. ..... .49
1500 lineal 2x4 economy 39.50
2x4-8' economy studs ..... [illegible]
2x4—10' 25 pc. economy 9.95
2x4—12' 25 pc. economy 11.95
2x4—14 25 pc. economy 13.95
¾ 4x8 reject hardboard 1.99
¼ 4x8 reject hardboard 1.49
4x8 No. 1 white spruce 2.49
4x8 prefinished mahogany 2.95
12"x12" vinyl floor tile ..... .19
Lino remnants at clearance price
Portland cement per sack 1.75
20NOLITE, large bag 1.35
4" concrete drain tile 4.00
¾" plastic pipe per 100 ft. 4.00
Log cabin fence rails, 8' ..... .79
Unsanded 4x8 plywood Sanders
2.95 ..... 5-16, ¼ 4.19
3.75 ..... ⅜ 5.29
5.47 ..... ½ 6.95
6.49 ..... ⅝ 8.50
7.75 ..... ¾ 9.37
Good stock plywood cuttings
Interior latex per gallon 4.95
Exterior latex and oil, gal. 4.95
Exterior fence stain, gal. 2.95
LANGFORD BUILDING SUPPLY
Open Seven Days a Week
940 Goldstream Ave. 478-1724

CUBBON ON COOK
Your Complete Building Supply Centre
⅜ No. 1 GYPROC $2.49
⅜ PARTICLE Board, 1-9 ..... $3.49
⅜ PARTICLE Board, 10 or more $2.99
⅜ KITCHWOOD, No. 2 Ply $3.95
5-16 WELDTEX Plywood $3.95
¼ ASPENITE $2.99
¼ TIAMA (Ribbon Mahog.) $16.95
¼ CEDAR (Prefinished) $9.95
¼ HARDBOARD Reject $1.49
5-16 PARTICLE Board $2.99
¾ WALNUT Plywood $39.95
¾ Rotary MAHOG. Ply. $19.95
Pre-finished MAHOG. $3.99
Satin Finish MAHOG. No. 2 ..... $7.49
CUBBON LUMBER & BUILDING SUPPLIES
Open 6 Days a Week to 5:30 p.m.
1720 Cook St. 384-8181

BUILDING A
New House-Patio-Garage,
—Phone—
478-1701—Res. 478-2737
FOR Free Estimates
Ready Mix Concrete
from COLUMBIA
READY MIX LTD.
2949 Phipps Road
Open Mon. thru Sat. (6 days)

?? LEAKY BASEMENTS ??
Quickest Permanent Cement made by the makers of Albitol the unsurpassed Concrete Bonding Agent. Ready to use bonds in five minutes, to almost any surface, will even bond under water.
Open Saturdays till noon
ISLAND BUILDING SUPPLY COMPANY LTD.
873 Gorge Road East 382-5119

SAND AND GRAVEL AND USED red brick. O.K. Trucking Ltd. 598-3424.

BUILDING BLOCKS, DRAIN tiles; patio stones; and decorative blocks on sale. 382-9436.

ABEL TRADING. USED BUILDING supplies. See miscellaneous for sale.

62 FURNITURE

MAPLE BUNK BEDS, VERY clean, $35; also 4-year-old crib, mattress. 592-0862.

STUDIO LOUNGE, EXCELLENT condition, turquoise color, $60. 592-4093.

CHESTERFIELD AND CHAIRS, end tables, coffee table, and lamp, (set). $125. 592-0609.

CHESTERFIELD AND CHAIR, Swedish modern, brown and gold, new condition. 592-3082.

VINYL, AVOCADO GREEN ROCKING chair. New condition. Good Christmas gift, $65. 592-7258.

GREY AND GOLD KROEHLER recliner, $45. 598-0368 evenings.

Program Schedules for Friday

Programs subject to last-minute changes by stations concerned

CBUT Channel 2	KOMO-TV Channel 4	KING-TV Channel 5	CHEK-TV Channel 6	KIRO-TV Channel 7	TIME	CHAN-TV Channel 8	KCTS Channel 9	KVNT-TV Channel 11	KVOS-TV Channel 12	KVVU Channel 13
	News; Sampson Len Sampson Donald O'Connor Donald O'Connor	Today Today Telescope Telescope	Pete's Place Good Morning Romper Room Ed Allen	J. P. Patches Capt. Kangaroo News Perry Mason	8:00 8:30 9:00 9:30	Pete's Place Good Morning Romper Room Ed Allen	Places; Cholla Cholla; Cover		Capt. Kangaroo Capt. Kangaroo Lucille Ball Beverly Hillbillies	Stock Markets Stock Markets Stock Markets Stock Markets
School Telecast Giant; Helena Mr. Dressup Pick of Week	Donald O'Connor Dick Cavett Dick Cavett Dick Cavett	Personality Hollywood Squares Jeopardy Eye Guess	School Telecast Giant; Helena Pierre Berton Big Spenders	Perry Mason Dick Van Dyke Love of Life Search for Tmrw.	10:00 10:30 11:00 11:30	Jean Cannom Jean Cannom Pierre Berton Big Spenders	Art Happenings Art 6 (10:40) Singing; Places Places; Science	Farm; News Romper Room Romper Room	Andy Griffith Dick Van Dyke Love of Life Merv Griffin	Stock Markets Stock Markets Stock Markets Stock Markets
Luncheon Date Search for Tmrw. Coronation Street As World Turns	Bewitched Treasure Isle Dream House Funny Ask	Make a Deal Days of Our Lives The Doctors Another World	Noon Show Noon; Movie Movie Movie	Lucille Ball As World Turns Many Splendored Guiding Light	12:00 12:30 1:00 1:30	News; Santa Music; Movie Movie Movie	Science; Planning Planning; Tales Singing; Cholla Cholla; Art	True Adventure Danny Thomas News I Love Lucy	Merv Griffin Merv Griffin Many Splendored Truth or Conseq.	Stock Markets Stock Markets Stock Markets Stock Markets
Pamela Prudden Bob Switzer Take 30 Edge of Night	Hollywood Game Dating Game General Hospital Can Life Go On	You Don't Say Match Game Concentration Mike Douglas	Movie Perry's Probe Take 30 Edge of Night	Secret Storm Edge of Night Art Linkletter J. P. Patches	2:00 2:30 3:00 3:30	Movie Perry's Probe People in Conflict Doctor's Diary	Word Smith; Art News Places	Hazel Divorce Court Underdog Patty Duke	Secret Storm Divorce Court Houseparty What's My Line?	Movie Movie Movie Penny and Pain
Pamela Mason Toby Arcola Where It's At	Dark Shadows F Troop What's My Line? News	Mike Douglas Mike Douglas McHale's Navy Truth or Conseq.	Pamela Mason Toby Voyage Voyage	Voyage Voyage News News	4:00 4:30 5:00 5:30	Flintstones Bewitched Voyage Voyage	Imagine; Places What's New	Gigantor Dennis the Menace Flintstones Batman	Yogi Bear Cartoons I Love Lucy Monroes	Penny and Pain Movie Movie Movie
21st Century Hourglass Hourglass Hourglass	News News Golden Voyage Opin. Entertainm't	News News News Rudolph Reindeer	News News Star Trek Star Trek	Lost in Space Lost in Space Blondie Wild Wild West	6:00 6:30 7:00 7:30	News News Country Music Lucille Ball	World Press World Press University Folk Guitar	Gilligan's Island Steve Allen Steve Allen Run for Life	Monroes News Movie Movie	Code Three Jack Benny Restless Gun Tall Man
Charlie Brown Don Messer Movie Movie	Opin. Entertainm't All-Americans Don Rickles Will Sonnett	Rudolph Reindeer Name of Game Name of Game Name of Game	Charlie Brown Don Messer Movie Movie	Wild Wild West Gomer Pyle Movie Movie	8:00 8:30 9:00 9:30	Movie Movie Movie Movie	Current Books Centre Spot NET Playhouse NET Playhouse	Run for Life I Love Lucy Merv Griffin Merv Griffin	Movie Movie (end) Movie Movie	Movie Movie Western Theatre Navy Adventure
Movie Movie News Sports; Movie	Judd Judd News Joey Bishop	Star Trek Star Trek News Johnny Carson	Movie Movie News News; Movie	Movie Movie News Movie	10:00 10:30 11:00 11:30	FBI FBI News News; Grey Cup		Merv Griffin News Alfred Hitchcock Movie	Movie Movie (end) Movie Movie	News Spotlight Movie Movie
Movie Movie	Joey Bishop Joey Bishop	Johnny Carson Johnny Carson	Movie Movie	Movie Movie	12:00 12:30	Grey Cup Grey Cup		Movie Movie	Movie Movie	Movie Movie

62 FURNITURE

SANTA SPECIALS
Naugahyde Recliner $69.00
Assorted Foot Stools ..... each $2.95
Formica Coffee Table and two step tables $33.00
Professional type Hoover Hair Dryer $25.95
Indoor-Outdoor Carpet, per sq. yd. $3.95
5-Piece Dinettes $49.95
Lamps discounted up to 30 per cent.
"The TRADERS"
715 Finlayson
Beside the
Mayfair Shopping Centre
"Lots of free parking"
Open nightly till 9 p.m.
386-4064

FURNITURE GALLERY
The Store with the
Tartan Front
733 Johnson 384-4362

USED DEPT. SALE
Chesterfield and chair, dryecleaned $99.00
Swivel hostess rocker $39.00
1—Set of Maple Bunk Beds, complete with mattresses (smoke damaged) $59.00
1—Queen size spring and mattress unit $39.00
1—4' Simmons mattress, like new $39.00
Also some new freight damaged box springs and mattresses.
PRICED TO CLEAR
"EASIEST TERMS IN TOWN"

KILSHAW'S
AUCTIONEERS
Buy — Sell
CASH
Guaranteed Appraisals
1115 Fort 384-6441

LUNDS
AUCTIONS
Tuesday and Saturday
ALL HOUSEHOLD FURNISHINGS
TOOLS, CARS, BOATS, ETC.
PHONE FOR FREE APPRAISAL
938 FORT ST. 386-6336

SALE APARTMENT DISPLAY furniture. Hide-a-Bed, chesterfield, chairs, bookcase, room divider, bedroom suite complete. Must sell by December 15th. Minimum ½ off retail. Phone Mr. Bell, 386-3436 days, 384-1057 eves. Continental Home Supply, 851 Johnson.

WAREHOUSE FULL OF MATTRESSES and box springs, by Restonic, to be cleared this week. Island Furniture Mart Ltd. Open 9-6, Monday and Saturday; 9-9 Tuesday, Thursday, Friday. Phone 656-3724.

CLEANING
Two-piece chesterfield cleaned, deodorized, in your own home from $19.95, many other carpets. For free estimates, call Ambassador Home Service. 385-5862.

9-PIECE MODERN DINETTE Suite, 6 chairs, table, 2 leaves, 10x54 British India Rug. Sacrifice. Phone 386-3436, Mr. Bell. Continental Home Supply, 851 Johnson.

KROEHLER 3-CUSHION CHESterfield and chair. Classic design. 4-piece dining suite, chairs upholstered, no hitch. New condition, 385-1368.

REFINISHED-REUPHOLSTERING service in the home. Phone 385-8211 and ask for J. Worden or G. Bodman. Standard Furniture Co., 737 Yates.

FOR RENT. FURNITURE FOR furnished Apartments. Standard Furniture Co., 737 Yates St. 382-8111.

3-PIECE SECTIONAL CHESTERfield, tangerine, excellent condition. $260. Also, rollaway cot, $30. 384-1205 after 5.

USED FURNITURE. TAKE AWAY a davenport for $88; chesterfield, $15; 12'x12' carpet, $35. Sidney Furniture, 656-2611.

BED DAVENPORT, DARK brown, gold thread, $25; single Hollywood bed, $20. 479-6225.

MOVING EAST. TV, CHESTERfield, bedroom suite. 385-5568.

WHITE YOUTH BED AND CHEST 479-9818 after 6.

63 MUSICAL INSTRUMENTS

EXCLUSIVE AGENT
BALDWIN
Pianos and Organs
Bernie Porter Music Studio
1724 Douglas 382-9542

ONE ONLY ELECTROHOME TWO manual organ with pedals. Walnut finish as new. $795. Convenient credit terms. Woodward's, Mayfair, 2nd Floor.

FULL SET OF STAR DRUMS, plus Zildjian cymbals, Ludwig foot petal, High hat stand, color gold metal flake, $275. 477-9487.

COMPLETE SET OF ROGER'S drums. No reasonable offer refused. Trade accepted. Ask for Dal, 652-2649 or 652-2128.

RENTALS, SALES AND REPAIRS for all band instruments. Nelson's Instrument Repair Service, 4128 Carey Rd. Phone 479-2821.

12-STRING SPANISH FRAMUS guitar, $145 or offer. Also, a 12-string Italian-Spanish, $60. 592-1125.

THREE-PICKUP SOLID BODY guitar. Good condition. $80. Please call 477-4423.

WE BUY USED PIANOS FOR cash. Phone EATON'S Music Centre. 383-7141.

NYLON STRING CONCERT GUITar and steel string western acoustic guitar. 386-6366.

NEW, COMPLETE SET OF drums. 385-0668. Best offer.

GOOD PIANO. $295. 477-3918.

COMPLETE SET OF [illegible] seating cheap. 656-1608.

WE BUY AND SELL PIANOS. 384-8623, Scott Piano, 1206 Gov't.

YAMAHA GUITAR AND CASE FOR sale, $35 or best offer. 383-5948.

BRISCO ELECTRIC CHORD organ, $65. 479-3772.

PIANO, $175. 477-3979.

B-FLAT CLARINET, EXCELLENT condition, $70. 384-5363.

ARCHIBALD RUMPUS ROOM piano. $130. 479-8775.

ELECTRIC BASS GUITAR WITH case, like new, asking $150. 592-6074.

HAMMOND MODEL L III, $1150 or best offer. 384-1368.

EKO 2 PICKUP, HOLLOW BODY electric guitar. 477-6795.

ITALIAN 120 BASS ACCORDION. Music stand. 477-4362.

CONCERT VIOLIN—FOR SALE OR swap. Duncan 746-4040.

ALTO SAXOPHONE, LIKE NEW, $120. 598-0368.

63 MUSICAL INSTRUMENTS

THE IDEAL GIFT
RENT A PIANO
Rent Applied if Purchased
Large Selection
PIANOS
Grands, Uprights, Spinets
REED ORGANS
FLETCHER BROS.
2020 Douglas 383-6368 Anytime

HALL & FAIRFIELD
MUSIC CENTRE
COMPLETE STOCK OF
INSTRUMENTS - ACCESSORIES
SHEET MUSIC
SCHOOL BAND INSTRUMENTS
FOR RENT
COMPLETE REPAIR SERVICE
728 Fort St. 385-8342

PLINK-PLUNK
Used Accordion, like new $139
Farfisa Organ $385
Drums Drastically Reduced
Good Selection of New and Used Electric Guitars, Basses, Amps.
TALISMAN MUSIC CENTRE
939 Yates St. 384-8222

SEE AND HEAR THE NEW Rhythm-King by Gibson. Attach to any make of organ, 13 different rhythms, hundreds of combinations. New modern beats. Woodward's, Mayfair, 2nd Floor.

ONE ONLY, NEW LESAGE PIano, 40" big, direct flow action, brown mahogany, floor model, including matching bench, $968. Convenient credit terms. Woodward's Mayfair, 2nd floor.

THOMAS TRANSISTOR ORGAN Malibu French Provincial. Purchased in April last. Like new. Cost $1,939. Will sell $1,400. Call after 6 p.m. 656-2149.

WILLIS SPINET PIANO WITH "Hi-riser-Tone" attachment, 39 inches high, specially priced $795. Reginald Stone Organ Studio, 1517 Quadra. 383-6229.

OSTEY ORGAN. TOP CONDITION. Phone 592-0746 evenings.

63A MUSIC TEACHERS

SAVE MUSIC CENTRE
Lessons Now Available For:
PIANO—ORGAN—GUITAR
ACCORDION—BRASS
1339 Broad St. 385-5362

PRIVATE MUSIC LESSONS ON MOST ALL INSTRUMENTS
HALL AND FAIRFIELD
728 FORT — 385-8342

PROFESSIONAL INSTRUCTION ORGAN
BERNIE PORTER MUSIC STUDIO
1724 Douglas St. 382-9542

PLAY POPULAR PIANO
10 lessons. Results guaranteed
Mrs. Ted Williams, 386-1292

CLASSICAL GUITAR LESSONS
Art Hall Guitar Studio, 2329 Douglas, 382-3632.

PRIVATE GUITAR LESSONS, beginners. 384-1739.

64 TV, STEREO, RADIO SALES AND SERVICE

ADMIRAL
"Bulhorn" Stereos
give a powerful range of high and low mellow notes (adds realism to your records) with the aid of a revolutionary concept in speaker design 30-15,000 cps. Equipped with Garrard 2025 changer with automatic system shut-off. Moderately priced at $499.95.
BUTLER BROS.
1720 Douglas 383-6911

T.V. RENTALS
RENT TO OWN
AS LOW AS $7 MONTHLY
Rental Can be Applied to the Purchase. Price 24 Hour Replacement Service
Immediate Delivery
AAA TELEVISION RENTALS
382-6594

TRADE-IN
25" Color Console Special. Walnut cabinet, less than 2 yrs. old. Fully reconditioned. Top model with full remote control. Cost new $2495. Only $675 with 1-yr. guarantee. Call Jim Sears, 386-3456, eves. 386-8390. Continental Home Supply, 851 Johnson St.

PRIVATE SALE
3-WAY COMBINATION
One of the top models manufactured. Sliding doors, AM and FM. Multiplex. Garrard changer. Perfect condition. Phone Mr. Bell 386-3436 days or 384-1057 eves. Continental Home Supply, 851 Johnson St.

TELEVISION — RADIO
MAJOR APPLIANCES
Repairs made in your home or in the service building by competent technicians and backed by famous HBC guarantee. You can charge it or use your PBA. Dial 385-1311.
THE BAY

RENT TVs
13" — 19" — 25" black and white; also color portables.
BUTLER BROTHERS
1729 Douglas St.

REPOSSESSED
1 only! 25-inch colour T.V. Balance owing $197. Take over payments $22 per month. 383-1799, 383-7112.
904 Esquimalt Road

COLOUR TV SALE
Clearance of 1968 models, 6 only, reg. $1,099, clearing price $695 with trade. 383-1799, 383-7112.
904 Esquimalt Road

1968 STEREO
De luxe Dumont stereo. All top components. 68" wide walnut cabinet. One only. Reg. $779. Sale $498. Mr. Bell, 386-3436. Continental Home Supply, 851 Johnson.

FLEETWOOD COMBINATION 23" TV, stereo, AM-FM long and short wave radio. Red mahogany cabinet with sliding door. 478-4259.

KILNER'S TV SERVICE
All work guaranteed
Calls $4.00 Anytime 598-4328
Pay Cash and Save $ $ $'s.

MOBILE RADIO TELEPHONE SALES and RENTALS
Hall and Sherrill Electronics Ltd.
No. 1 West Burnside 386-7701

PANASONIC 4-TRACK STEREO tape recorder, all accessories included, plus headphones, $250. 386-7803.

19" COLOR T.V. DEMONstrator, excellent Value. Call Les Johnson, 386-3436, Continental Home Supply, 851 Johnson.

PHILIPS STEREO, ITALIAN PROvincial design. Almost new. Best offer over $300. 385-0178, 479-2260.

64 TV, STEREO, RADIO SALES AND SERVICE

SEE
10 TV CHANNELS
HEAR
23 FM STATIONS
ALL
CLEARLY YOURS
WITH CABLEVISION
Victoria Cablevision Ltd.
3601 Shelbourne
477-1884

RCA FACTORY
Approved Discount Sale
3 ONLY
DEBONAIRE II AM-FM Stereo, Scandinavian in beautiful walnut finish walnut slated, grille cloth covers 2 20" and 4 3½" speakers. Centre record storage space for 170 albums.
REGULAR — $486
DISCOUNT SPECIAL $398.98
Includes $60 record album and 1-year free service policy.
QUADRA SERVICENTRE
3614 Quadra 385-6422

K K K K K K K K K K K K
KENTS LTD.
Headquarters for:
ELECTROHOME—PHILIPS
R.C.A. VICTOR—ZENITH
USED RADIOS FROM $6.95
USED TV's FROM $29.95
920-3532 656-1727
912 FORT 2408 BEACON
VICTORIA SIDNEY
K K K K K K K K K K K K

COLOR-VU T.V. LTD.
T.V. RENTALS and T.V. SERVICE
RENTALS
From As Low As $7 Per Month
20 YEARS
OF TV SERVICE EXPERIENCE
CALL FOR APPOINTMENT
386-6311
1320 Fairfield Shopping Plaza.
"SPECIALISTS"
IN COLOR T.V. SERVICING
9 A.M. - 9 P.M.

FLEETWOOD SOLID MEDITERRAnean stereo, 8 speakers, Garrard changer. Cabinet, oak solids and veneers. One at $229. At Island Furniture Mart Ltd. Open 9-6 Monday and Saturday; 9-9 Tuesday, Thursday and Friday. Ph. 656-3724.

VIKING PORTABLE STEREOphonic phonograph, 2 months old. Cost $95; asking $60. 383-5290.

21-INCH TV. $25 OR OFFER. 385-8967

EMERGENCY TV SERVICE
382-1722

NEW 21" ADMIRAL PORTABLE instant play T.V., $151. 386-3011.

65 MOTORCYCLES

PRE-XMAS ACCESSORY SALE
British Helmets
Reg. $21.95 Special $18.95
Saddle Bags
Reg. $11.95 pr. Special $8.95 pr.
Leather Gloves
Reg. $8.95 pr. Special $6.50 pr.
Cycle Covers
Reg. $8.95 Special $6.95
All Japanese tires, carriers, safety bars and windshields 20 per cent off.
Plus leather jackets, pants, boots, custom accessories, etc.
See us now at
MULLINS MARINE SALES LTD.
(Motorcycle Division)
925 Yates Street
Victoria, B.C. 382-1928

P. M. S. LTD.
Just Arrived
at your
Accessory Headquarters
250 Pair of
Assorted English Leather Gloves —Lined and unlined —PLUS—
A Large Selection of "Goldtop" Boots
Use our lay-away plan and do your Christmas shopping with us
— At —
PEARSON MOTORCYCLE SALES LTD.
3388 Douglas St.,
Victoria, B.C.

NOW AVAILABLE!
English rain suits, boots, gloves, etc.
SEE US BEFORE YOU BUY
BROOKLANDS MOTORCYCLE
822 Fort St. 383-5828
Serving the Motorcyclist Since 1913

KAWASAKI
FALL CLEARANCE SALE
FREDERICK MOTORS
2751 RICHMOND 384-2121

200 C.C. MOTORI; 250 C.C. Ducati; 350c.c. Ducati, 385-0668, best offer.

'68 DUCATI 160, OFFERS. 383-9079 after 5 p.m.

'68 BSA, 441 SHOOTING STAR, 1600 miles. $775. 650-3016.

1966 SUZUKI 250. EXCELLENT helmet, $195. 592-2876.

'64 HONDA 50, GOOD RUNNING condition, $150. 592-4068.

65 MOTORCYCLES

CYCLE CENTRE
New and Used Bikes!
Parts and Accessories!
Repairs to All Makes!
Les Blow's Motorcycle Sales
2940 Douglas St. 384-7843

1968 CUSTOM MATCHLESS 500 C.C., in superb condition, almost everything new. Won special prize 1967 Autorama. Over $1,000 invested. Sacrifice for $600 or close offer. Will consider car as trade or part payment. 477-6508.

1964 HONDA 50, $150
383-3385

175 CC MOTOR SCOOTER, VERY good condition. $255. 385-5856.

66 BICYCLES

— ROBINSON'S —
Full range of "Hustlers." Select early for your choice of color, two sizes.
Terms arranged or lay-a-way
1307 Broad 385-3429

OAK BAY BICYCLE SHOP, 1968 Oak Bay Ave., 384-5451. Good selection new and used bikes. We take trades. First class repairs.

17" BOY'S BICYCLE, GOOD CONdition, quick sale, $12. [illegible] evenings.

BICYCLES NEW AND USED
Russ Hay 2542 Govt. 384-6722
Trades Accepted—Repairs

FRENCH RACING BIKE, JAUBERT 10 speed, new condition, $70. 383-1520.

GIRL'S C.C.M. BICYCLE, 26-INCH wheels and 17-inch frame, good condition, $22. 382-9001.

SMALL BOY'S C.C.M. $20. GIRL'S 3-speed English Mercury $27.50. 477-1963.

BOY'S FULL SIZE 3-SPEED Glider bicycle. $25. 385-3686.

BOY'S JUNIOR SIZE BIKE, $30; 18" girl's bike, $25. 656-5361.

26" CCM DUO-MATIC BIKE, good condition, $60. 477-3674.

GIRL'S 3-SPEED RALEIGH BIKE 592-1080.

GIRL'S BIKE, $15. MRS. REID, 383-5237.

BRAND NEW MUSTANG BIKE, $40. 382-7337.

WANTED: BOY'S 17" BIKE IN good condition. 477-6079.

AS NEW, 27" TRIUMPH BICYCLE, $55. 479-3057.

67 STOVES AND FURNACES

MOFFAT
Self-Cleaning Range
NOW ON DISPLAY
C. TAYLER
707 Johnson St. 383-3281

4-BURNER VIKING ELECTRIC range with glass oven door. Good condition. $90. 652-2728.

37" ENTERPRISE OIL RANGE, 65-gallon tank, 6" stand, $65. Excellent condition. 382-7849.

1 ELECTRIC STOVE, VERY GOOD condition, 3123 Delta St., after 4:30.

ASHLEY WOOD HEATER, 6 months old, $80. 479-8969.

30-IN. VIKING DE LUXE, 2 years old. 592-6265.

70 HEAVY EQUIPMENT AND MACHINERY

H. D. 6 WITH HYDRAULIC dozer $7,400
3 yd. 4 in 1 Dreit bucket $850
Rock picking machine $300
30-ton Lowboy $2200
2½ Yd. Track Loader, 1966 model $14,500
model $14,500
No. 12 Cat Grader $3300
386-3536, 382-1381

NEED A BUILDING?
Any size prefab steel building.
GYROX CONSTRUCTION Ltd.
Executive House (Suite 512)
384-7164.

1250 MULTILITH IN GOOD CONdition, good register, $2,075 with supplies. Streprinter with 10 fonts, $285. 1212 Faithful. 385-6906.

FORDSON MAJOR DIESEL TRACtor with Ford front end loader and Sherman 12-foot backhoe. $2,500. Ph. 388-5095.

HEAVY INDUSTRIAL COMPRESsor, almost new. 384-5769.

71 FARM IMPLEMENTS

BUTLER BROS.
EQUIPMENT
KEATING CROSS ROAD
USED BACKHOE SPECIALS
Massey Ferguson 35 with backhoe and loader $2,500
Case 310 with backhoe and loader $3,000
Ford 3000 diesel with 14' hoe and loader $4,900
Phone 652-1121, Local 59

SAVE $$ NOW
FORD PRE-SEASON
"TRADE 'N SAVE" PLAN
No financing charges
until April 1, 1969
(Ford Tractors only)
MAYHEW & STRUTT LTD.
2300 Douglas St. 386-7704
Victoria, B.C.

74 GARDEN SUPPLIES

Fertilizer

VALLEY FARMS CHICKEN manure, 6 yds., $15. Bag, $1. 478-2599. 479-1973.

FREE FERTILIZER
Free haul. Oaks Poultry Farm. 880 Downey Rd., Sidney.

LOST LAKE FARM
Well rotted cow manure, $2.50 per yard. 479-3941.

DUCK MANURE, 50c A BAG. Sidney Duck Farm. 656-6412.

OLD COW MANURE, NO WEEDS. 6 yards $21, bag 50 cents. 385-4356.

Plowing, Rotovating and Cultivating

C STARCK ROTOVATING, BRUSH and grass cutting, post holes, hauling and hauling. 479-3157, 383-1034.

COOPER'S TRACTOR SERVICE
Plough, level, rotovate. 382-9216.

DON'S TRACTOR SERVICE—Plow, cult., rotovate, level. 477-3913.

ROB'S ROTOVATING, BACKFILL, light clearing, level, etc. 479-2190.

Top Soil, Rocks and Fill

SHREDDED PEAT SOIL, GARDEN mush manure, gravel, fill. Soil and manure by the sack. E. Nixon Ltd. 479-1937.

74 GARDEN SUPPLIES

Top Soil, Rocks and Fill

FILL, BLASTED ROCK, SAND and gravel.
OK Trucking Co. Ltd. 386-3414

VALLEY FARMS SHREDDED peat soil by load. Screened potting soil by bag. 478-2599, 479-1973.

79 SPORTING GOODS

ONE HUNDRED
WILSON GOLF BAGS
At wholesale to the public. Buy now for Christmas while the selection is good.
HUMBERS
of Bastion Square
Sports Dept.
385-1456

GIFT SUGGESTIONS
Pellet rifles, 22 rifles, Crossman pistols; slingshots, blank guns; knives; archery sets; compass kits; gun digest. Loading equipment.
PLUS
Cased dueling pistols $650; Tower flintlock $195; Walther P 38 9 mm $75; 22 Rev. $35; 22 Colt auto. $79; 455 Webley $25; 54 Cal. Percussion $35; 22 Rugger auto $57.
ROBINSON'S
1307 Broad 385-3429

RAY'S SPORTS CENTRE
Complete selection of hockey equipment. Sticks, pads, pants, skates etc. for the peewee or the pro
1612 Douglas St. 385-6312

SKATE SHARPENING
50c a pair, Second pair FREE.
IDEAL LAWN EQUIPMENT
1040 Cedar Hill Cross Rd. 477-6321

30.30 MARLIN LEVER ACTION. Good condition. 656-5510.

80 BOATS AND MARINE

USED BOATS AND TRAILERS

21-foot SHEPHERD Cruiser. Sleeps six, two years old, in new condition, power twin 35-H.P. Crusader Marines, fresh water cooled, teak decks, full rails, sounder, many extras. Price $34,900

13' Runabout $125
500-lb. Holsclaw Trailer $165
12' Runabout $65
12' Aluminum Car Topper $160
14' Runabout $199.50

CHRISTMAS GIFT SUGGESTIONS

Compasses	from	$13.95
Speedometers	from	$14.95
Boatlights	from	$ 4.95
Sternlights	from	$ 6.95
Folding seats	from	$ 6.95
Steering wheels	from	$13.95
Anchors	from	$ 8.50

Also boat hardware, steering cable, remote controls, transom pads, and many others.
ANGUS MARINE
SALES & SERVICE LIMITED
2230 Douglas St. 384-7431

XMAS SUGGESTIONS
Speedometer $18.95
Compass $15.95
Cushions $5.50
Sponge, large $2.45
Adult Life Jacket $6.95
Lights ..... $6.50 and up
Windshield Wipers $9.50
Bumpers ..... $3.50 and up
Flags and Pennants, $1.35 and up
First Aid Kits $2.15
Battery Box $4.75
MULLINS MARINE SALES LTD.
925 Yates 382-1928

M M M M M M M M M M
USED MOTOR!
SUPER BUYS!
CHRYSLER 6 H.P. $139
VIKING 5 H.P. $149
MERCURY 40 H.P. $199
BOAT UNIT
SUPER BUYS!
Fibreglass 14, complete with 35 h.p. MERCURY, single lever controls and factory trailer $933
MERCURY MARINE
SALES & SERVICE
736 Cloverdale Ave. 385-8922
M M M M M M M M M M

PACKAGE DEALS
14'3 THERMOGLASS de luxe, 1969 Evinrude 33 H.P., galvanized 800 lb. Trailer $1699
14'3 THERMOGLASS de luxe, 1969 Evinrude 40 H.P., galvanized 800 lb. Trailer $1749
OAK BAY MARINE
SALES & SERVICE
OAK BAY MARINA 384-4141

CANOE COVE MARINA
Swartz Bay Sidney, B.C.
Complete Marine repair service. All tide haul out with a Marine Travelift. Canadian Manufacturer of the Bertram.
Phone 656-3915

BOAT BROKERS
VAN ISLE MARINA LTD.
CHRIS CRAFT SALES
Steve Dickinson
Geoff Simpson
Sidney, B.C. 656-1135

BRONZE DINGHY DAVITS, SWIM grid brackets, rudders, propellers, and shafts, bearings. "Simplex" trolling guides, blocks with hydraulic drives.
SMITH BROS. FOUNDRY
& MACHINE WORKS LTD.
832 Pembroke St. 384-1829

COMPLETELY REBUILT 25-H.P. 1964 Elgin, long-shaft outboard, $350. 592-2597.

16-FT. CABIN BOAT AND trailer, $450. 479-5829.

80 BOATS

The Daily Crossword Puzzle

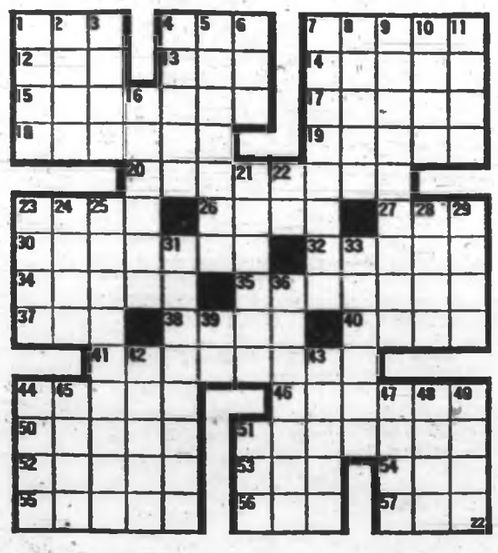

ACROSS

1 Natural — discoveries
4 — trade
7 — River
12 Number
13 Cuckoo blackbird
14 English composer
15 Province of —
17 Lariat
18 Distributor of cards
19 Emporiums
20 Wood nymph, changed to a stream (myth.)
22 Class
26 Encounter
27 Piketike fish
30 Sticks together
32 Lyric muse
34 Positive electrode
35 Tidal wave (2 words)
37 Child
38 Solar disk
40 Dearly
41 Of trees
44 French novelist
46 Punish by fine (law)
50 Stage whisper
51 Weddings
52 Fit piece for mortise
53 And so forth (ab.)
54 Lettuce
55 Do not exist (contr.)
56 Article
57 Sight organ

DOWN

1 Honest
2 English queen
3 Brittle
4 Traveler
5 Gallery with one ear-bank
6 River (Sp.)
7 Changed order of
8 Biblical prophet (var.)
9 Culture agents
10 American suffragist
11 Epochs
16 Winged
21 Analyzer
22 Personal pronoun
23 Command to a cat
24 Miss Chaplin
25 Synthetic red dye
28 On toes
29 Glutinous, as syrup
31 Withdraw oneself again
33 Staggered
36 Bury
42 Element No. 58
43 Vestment
44 Facts
45 Employer
47 Speed
48 Satiate
49 Essential being
52 Wager

Answer to Previous Puzzle

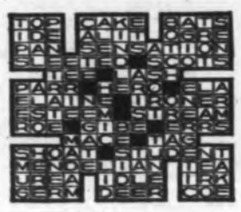

82 MISCELLANEOUS FOR SALE

PRE-CHRISTMAS SALE

Sparkling New Portable Typewriters, Royal Smith-Corona, Hermes, etc. The ideal gift for the student. Example: heavy-duty portable, 88 character keyboard, push-button automatic tabulator, full office features, only $89.95 . . . other new models priced from $59.95. Large selection, standard and electric models.

Reconditioned printing calculators, fully automatic multiplication and division, one full year guarantee, one Remington, one Underwood, priced to clear at only $195.00 each.

Reconditioned Burroughs Cash Register, fully guaranteed, priced to clear at only $89.50.

Remington Electric Typewriters, several in stock, 15" Elites, fully reconditioned and guaranteed, priced to clear at only $195.00 each. From three to five years old.

Brand new Victor Adding Machines with full years guarantee. Now is the ideal time to trade in that old hand model and step up to one of these beautiful electrics, priced now at only $139.50 each while they last.

Reconditioned standard typewriters, large selection, all makes. Reasonably priced and fully guaranteed. We now have in stock 20 Remington standards, 11" Pica, smooth grey finish, visible margins, exactly like the machines in commercial classrooms at secondary schools, all guaranteed one full year, completely reconditioned, ready for delivery now at only $89.50 each. Better hurry on these.

Hermes 3000 Portable Typewriters now in stock. World's finest Portables, top-rated by Consumers Reports, in a variety of type styles including the distinctive "script" which gives your personal correspondence that certain elegance.

STORE OWNER SPECIAL . . . THIS SALE ONLY: One only, FOUR-total cash register. Remember, with change computation and slip printer, absolutely perfect for most businesses. This machine is a demonstrator, never been sold. Priced new at $1,495.00, we are clearing this one at $595.00 full price and will lease it for three years at 10 per cent down. First buyer takes it.

We give 30, 60, 90 at no interest, but terms can be arranged for longer periods on any of our machines. We specialize in leasing office equipment.

Open All Day Saturday
CITY OFFICE EQUIPMENT LTD.
836 Yates Street
386-8256 386-8257

GOOD CLEAN TRADE-INS

G.E. Wringer Washer $28.00
VIKING Square Washer $48.00
McCLARY EASY Washer, like new $60.00
SPEED QUEEN Automatic washer — Mechanics Special $15.00
SMALL FRIDGE with cross top freezer, scratched but works good $29.00
19 CU. FT. FROST FREE refrigerator. Like New $295.00
30" VIKING Range $35.00
30" MOFFAT Range, de luxe, like new $99.00
ENTERPRISE Combination gas and wood range, like new $99.00
ENTERPRISE Combination gas and wood range, like new $99.00
VANITY and Bench $25.00
DRESSER, complete $29.00
54" BED, complete $19.95
5-PIECE Bedroom suite, complete $99.00
80" BED complete with new mattress $49.95
LIKE NEW Hide-A-Bed, de luxe unit, coral fabric $99.00
ORANGE Naugahyde Hide-A-Bed, just recovered $99.00
HIGH WING BACK Colonial chesterfield and chair, blue tapestry, like new $195.00
EMERSON combination Radio $48.00
20" R.C.A. T.V. $88.00

MANY MANY OTHER ITEMS including
CHESTERFIELDS — DINETTES
LAMPS and TV TRAYS

"The TRADERS"
715 Finlayson
Beside the
Mayfair Shopping Centre

"Lots of free parking"
Open nightly till 9 p.m.

386-6388.

WE PLEASE SOME

of the people some of the time. Check our low cash prices before you buy. 2-pc. chesterfield suites, $89.00 to $295.00; love seats, $69.00 to $149.50; couches, $39.00 and $69.00; hide-a-beds, $95.00; recliners, $69.00 and $79.00; occasional chairs, $7.30 to $28.50; foot stools, $1.95 to $6.95; 3-pc. Canadian maple dining suite, $299.00; Drop Leaf Phyfe drop leaf table and 6 chairs, $297.50; round maple table and 4 chairs, $189.00; 5-pc. kitchen suites, $29.00 to $69.00; china cabinets, $29.50 to $69.00; buffets, $69.00 to $49.00; corner china cabinet, $149.00; sets of 4 dining chairs, $39.50 to $95.00; complete bedroom suites, $99.00 to $139.00; twin bedroom suite, $299.00; single beds, $39.00 to $79.00; rollaway cots, $21.50 and $27.95; bunk beds, as new, $99.00; chests of drawers, $34.50 to $49.00; dressers, $77.50 to $89.00; desks, $19.50 to $59.00; bookshelves, $24.75 to $27.50; Singer console sewing machine and bench, $99.00; round oak gate-leg table, $89.00; console tables, $39.00 and $69.00; small oak roll-top desk, $59.00; wardrobes, $24.50 and $29.50; portable typewriters, $19.50 to $49.00; coffee tables, $19.95 to $43.50; step tables, $19.95 to $22.50; lamp tables, $19.00 to $49.00; t-t-tables, $4.95 to $14.95; table lamps, $1.50 to $12.50; refrigerators, $59.00 to $99.00; wringer washers, $29.00 to $89.00; floor polishers, $9.50 to $29.00; vacs, $9.50 to $67.50; TVs, $79.00 to $139.00; 9x12 rugs, $28.00 to $149.00; 6x9 rugs, $14.50 to $57.75; brass wood box, $35; electric heaters, $1.50 to $17.50; radios, $9.50 to $99.00. Many small items for Xmas gifts.

PANDORA USED FURNITURE
2050 Pandora 383-6815

POLAROID 250 CAMERA, MARX electric train, boy's bike, baby's car bed. Apply 321 Arnot.

WANT ALUMINUM WINDOWS?
We change any old window to new aluminum. 386-3022. B.C. Aluminum.

CHRISTMAS TREES WHOLESALE
All premium summer 1 grade, lowest prices. 479-7024.

150-YEAR-OLD ANTIQUE PIANO. Must sacrifice. Enjoying stand. 656-3727.

82 MISCELLANEOUS FOR SALE

A A A A A A A A A A A

STANDARD'S BARGAIN ANNEX FOR USED APPLIANCES

Green Floater Rocker 39.50
2-Piece Brown 4-Seater Chesterfield Suite—Like new 169.50
Walnut Double Dresser, Chest, 4 ft. 6 in. Bed, 3 pieces 119.50
5-Piece Light Walnut Kitchen Set 69.50
Round Gold Swivel Chair 29.50
2-Piece Brown Chesterfield Suite 59.50

EASY TERMS
FREE DELIVERY

APPLIANCES

22" Admiral TV, walnut 59.00
Easy Wringer Washer 69.50
40" Moffat Range, double oven. 89.00
Koolerator Refrigerator 89.00
Sparton Radio Record Player—Console 39.00
Enterprise 30" Electric Range. 79.00

STANDARD FURNITURE
BARGAIN ANNEX
803 Pandora (Opp. B.C. Hydro)

A A A A A A A A A A A

Les Palmer's CHRISTMAS Carnival of clothes FOR MEN

MEN'S SUITS, pure wool, worsted, new rich shades, wide range of fittings, permanent crease, 2 pants $59.50

PULLOVERS: TURTLENECKS — By Wolsey. All shades and white $8.95

SWEATERS, Hi-V English Wolsey bulky knit, beautifully finished in shades of green, blue, brown and gold $22.50

UNUSUAL GIFT ITEMS
Musical Beer Stein $12
Dial-a-Drink $12
Bar Tool Set $12.50
Valet and Jewel Cases ..... $5 to $12.50

GIFT CERTIFICATES FOR HIM

LES PALMER
714 View St.
Just up from Douglas
382-2825

BIG DISCOUNTS ON ALL FOODS at Oakcrest Foods, 3475 Quadra. Open every night 'til 9 p.m.; open Sat. 'til 7 p.m. Often Copied—Never Equalled. The Original Discount Store. We Reserve the Right to Limit Quantities. Large Eggs, Local, Fresh, Grade "A", Oakcrest Discount Price, Doz. 49c; Lean Boneless Veal Rolled Roast, Oakcrest Discount Price, lb. 69c; Canada Choice Lean Roast of Beef Ranch Style, Oakcrest Discount Price, lb. 39c; New Zealand Spring Lamb Shoulder Roast, Oakcrest Discount Price, lb. 29c; Fresh Lean, Tray-pack Pork Steak, Oakcrest Discount Price, lb. 25c; Bacon Lean, sliced, rindless, Oakcrest Discount Price, lb. 49c; Pure Shortening Crisco, Oakcrest Discount Price, 2 lbs. 69c; Maple Leaf Cheese Spread, Oakcrest Discount Price, 1-lb. jar 39c; Christmas Nuts In the Shell, Almonds, Walnuts, Filberts, Oakcrest Discount Price, lb. 49c; Florida Indian River Grapefruit, Pink or white, large 48's, Oakcrest Discount Price 5 for 49c; Stuart House Heavy Duty Foil, Large 18"x25', Oakcrest Discount Price, roll 39c.

Rated No. 1
In "Consumers"
WESTINGHOUSE
SELF-CLEANING RANGE
This fully automatic 30" range eliminates the worst job in the home. The oven "CLEANS IT SELF" by the flick of a switch. Approx. 6c to clean.
TO CLEAR $289

DRYER SPECIAL
HEAVY DUTY 16-lb. Porcelain Drum.
$149.95

EASY TERMS

ROYAL APPLIANCES
733 Johnson St. 388-9021

GOOD HOUSEHOLD ITEMS including kitchenware, linen, baby stroller, etc. Apply Suite 4, Cherry Bend Motel. 656-5611.

BUY DIRECT FROM ARTIST: original oil painting, western landscapes and seascapes. View anytime. Phone 477-6813.

CHRISTMAS WREATHS
Beautiful hand-crafted mixture of cedar boughs, green or silver salal and holly — $2 delivered. 386-9309.

GIRL'S MEDIUM SIZE BIKE. House doors including French doors. 385-0079.

ELDON 100 ROAD RACE SET, complete with table; Lane walnut cedar chest, like new. 479-4422.

BARGAINS. ELECTRIC KITCHEN clock, $4; de luxe exterior, $16. 479-2367.

LADY'S MATCHED SET OF Spalding golf clubs, bag and cart. 595-6604.

SMALL HAND ADDING MACHINE, $45; older portable typewriter, $25, reconditioned. 479-8482.

WEDDING DRESS, SIZE 12. Phone 592-7208.

RACQUET CLUB SHARE, original price. 592-7284.

LARGE CRIB WITH NEW MATtress, $15. 385-0094.

SUNSHINE TRICYCLE, RECONDitioned, large size, $14.50. 592-2969.

LARGE DOLL PRAM, EXCELlent condition. Offers. 384-4896.

SQUIRREL FUR STOLE, EXCELlent condition. 477-2405.

7 AND 14-GAL. AQUARIUM. Phone 479-3256.

LARGE DE LUXE DOLL PRAM, as new, $30. 477-6079.

35-M.M. KODAK, FLASH, SCREEN. Ph. 592-6875.

GIRL'S BIKE $25; TETHER BALL $7; Movie Camera $28. 656-5164.

82 MISCELLANEOUS FOR SALE

OUR BUSINESS IS BUILT ON QUALITY SERVICE
AND "SQUARE DEAL" LOW PRICES

BEEF SALE

Standing Rib Roast ..... 73c lb.
Cross Rib Roast ..... 67c lb.
Lean Boneless Beef Stew ..... 59c lb.
Beef Kidneys ..... 39c lb.
Lean Braising Ribs ..... 35c lb.
Lean Boneless Pot Roast ..... 59c lb.

No. 1 Wieners (Ranch Style) 37c lb.
Genuine Baby Beef Liver (Skinned and Deveined) ..... 49c lb.
No. 1 Sliced Side Bacon (Freshly Sliced ..... 59c lb.
Chicken Loaf (Luncheon Special) ..... 59c lb.

FREEZER SUPPLIES
No. 1 GRAIN FED ALBERTA
Beef Sides ..... 53c lb.
Hind Quarters ..... 63c lb.

We specialize in "combo packs." Ask for our price list.

All meats cut wrapped and flash frozen.

VICTORIA MEAT MARKET
635 JOHNSON ST.

HOME OF THE SQUARE DEAL

QUALITY AND SERVICE ALONG YOUR WAY EVERY DAY

Make it a MAYTAG Christmas
All the family can enjoy. Choose a dishwasher, automatic washer or dryer or porta dryer at

BUTLER BROS.
1726 Douglas 383-6911

BE WISE
Winter rates are lower. Have your power mower properly sharpened and serviced now.
Phone 382-6513 for pick-up
B.C. POWER MOWER
832 Fisgard Street

THERE'S A BIG 160-LB. FREEZER
In the KELVINATOR 15 CU. FT. Automatic Defrost Refrigerator
ONLY 28" WIDE — 64½" HIGH
ONLY $378
C. TAYLER
707 Johnson St. 383-7281

BEAT THE RUSH
LET US OVERHAUL YOUR POWER MOWER NOW.
VICTORIA LAWNMOWER HOSPITAL
594 Johnson St. 386-6338

"PROPER NUTRITION IS ESSENTIAL"
Vitamin and Mineral supplements are generally required only because of improper diet. Eat naturally with whole grain bread and obtain them in their finest form. Why pay twice? "Eat the Right Way. Shop at Vitaway." 709 Fort — next to the Parkade. 384-6434.

VALLEY MEAT MARKET
FREEZER MEAT
ALL RED AND BLUE BRAND BEEF

FRONTS ..... 49c lb.
SIDES ..... 59c lb.
HINDS ..... 69c lb.
SIDES OF PORK ..... 51c lb.
2583 Happy Valley Rd. at Latoria. Free Delivery 478-1061

VARIOUS SURPLUS HOUSEHOLD effects including old picture frames, antique stereo-TV set, clock radio, mink muskrat, phone, wind-bike, pellet gun, [illegible] saxophone, antique white oak desk, pocket tape recorder, valuable shotgun. Many other items. 477-3081.

HEAVY BRASS TRAY, 21" IN diameter, $25. Brass fire irons on stand, $25. 2 fire screens, $7 and $10. Five lad riding boots, $10. Cavalry cord riding breeches, $17. Some very nice furs at reasonable prices. Good Shepherd Shop, 885 Fort Street.

PERSONALIZE YOUR OWN letterheads, cheques, envelopes, books, and all personal property with your three-line name and address rubber stamp. Only $2.50. MASTER STAMP MFG. CO., 221 Helmcken Rd., 479-5628.

ABEL TRADING, 422 JOHN. Building supplies, electrical plumbing, copper pipe, doors, windows, sewer pipe, antique mantels, leaded glass, miscellaneous goods from house wrecking. Open 9-6 including Sat. 388-6341.

BEAUTIFUL BLAUPUNKT AM-FM stereo unit, 3 years old. 1965 Volkswagen 6-passenger pick-up camper; kitchen table and chairs. Old davenports, baby furniture; home hair cutting set, hand mower. 479-2229.

CHILDREN'S GIFTS
Wooden turtle stools, giraffe bench, dolly clothes caddy, 3½ feet high. For Dad — padded tubular foot stools, 4-foot cribbage table, electric hot dog cooker. 592-2908.

GENERAL ELECTRIC RADIO-record player in Walnut cabinet, $75; White garbage burner, $30; 3/4 violin, $25; bird cage, $4; 3 doors, $6.50 each. 479-4102.

USED LUMBER, PLUMBING, edge grain fir flooring, WELDTEX plywood, electrical boxes and wiring, ceiling tile. Man on job. 382-2367.

WHOLESALE — LARGE QUANtity of select Vancouver Island Christmas trees from tree farm. Phone Nanaimo 756-0452.

SET OF DOLLS, BUGGY, CRIB, cradle and drawers, $10; pair of doll's chairs, $5; croquet set, $4; basketball, $3. 592-7990.

CHILD'S TRICYCLE, SUIT 2 TO 5 years, as new, $12. 477-6649.

82 MISCELLANEOUS FOR SALE

WOODWARD'S
USED FURNITURE
AND APPLIANCES

799 PANDORA AVENUE
386-3322, Local 216, 219

UNPAINTED FURNITURE
CHAIRS $6.95
ROCKERS $14.95
30" STOOL with back $9.95

RECLINING CHAIRS
Vinyl covered — gold or black $69.95

LOVE SEATS
Winged back — 2 cushion, blue or green, to clear $79.00

RECONDITIONED TVs
1—19" MARCONI portable $99.95
1—19" ADMIRAL portable $99.95
1—23" PHILCO console $169.95
1—23" ADMIRAL $139.95
1—21" RCA console, new picture tube $139.95
1—21" RCA console $68.88
1—21" G-E console $68.88
1—24" G-E console $58.88

RECONDITIONED WASHERS
1—EASY automatic $129.95
1—INGLIS automatic $89.95
1—INGLIS wringer $42.88

WOODWARD'S

GRAHAM'S
FORT ST. MEATS

CANADA CHOICE RED BRAND BONELESS RUMP ROASTS ..... 89c lb.

CANADA CHOICE RED BRAND BONELESS ROUND STEAK ROASTS ..... 89c lb.

NO. 1 LEAN SLICED BACON ..... 53c lb.

LEAN AND MEATY PORK RIBLETTS ..... 19c lb.

LEAN AND TASTY GROUND BEEF ..... 2 lbs. 89c

OUR OWN BEEF SAUSAGE ..... 49c lb.

(RED CARPET SERVICE)

EVERY DAY
FREEZER SPECIALS
(ALBERTA GRAIN-FED)
FRONT QUARTERS ..... 43c lb.
HIND QUARTERS ..... 63c lb.
SIDES ..... 59c lb.
SIDES OF PORK ..... 49c lb.

25 POUND FREEZER PACK $17.95

50 POUND FREEZER PACK $33.95

CUT — WRAPPED — FROZEN

GRAHAM'S
FORT ST. MEATS
755 FORT ST.
388-6831

FAST
COLD WEATHER
COMFORT
IMMERSION HEATERS
complete with cord.
Instant tea, milk, coffee
69c
• • • • •
ELECTRIC
WHISTLING TEA POTS
complete with 5-foot cord
$2.95

SPENCER'S
1110 Government Street

DO IT NOW
Don't cuss it or throw it away — get your lawnmower PROPERLY SERVICED
MAYHEW & STRUTT LTD.
2300 Douglas St. 386-7704
Free Winter Storage

XMAS FUN!
Crokinole boards $5.95; hockey games $11.95; dart boards $2.69 up — Xmas golf ball pack, ice skates, ski sticks, pedometers, badminton racquets, etc. etc. Drop in to
ROBINSON'S
1307 Broad 385-3429

CANADA CHOICE
RED BRAND
FRONTS 39c — SIDES 63c
HINDS 69c LB.
Cut — Wrapped — Frozen
GRAHAM'S
OAK BAY LOCKERS
2941 Oak Bay Ave. 386-3208

REPOSSESSED AS NEW
ARISTOCRAT COOKWARE SET, SURGICAL STEEL. Take over payments, $5 per month. 504 Esquimalt Rd. 383-1798.

ORDERS TAKEN NOW FOR Christmas dinners and entertaining. Melton mowbray pies, cocktail sausage rolls, and an assortment of small d'ner rolls for cocktail parties. Phone 479-3424. Betty Ann Bakery.

APPLES
Top grade at orchard prices. Saanich Orchards off Stelly's Cross Road. 652-2939.

'56 WAGON AUTO. V-8. GOOD order; reverse flo gun fired auto-furnace, tank, ducts and grids; Tropic air wall furnace; auto. oil tank and stand; Heavy duty band saw, no motor. 385-4349.

BUFFET; 4 CHAIRS AND TABLE; wooden folding screen; gas water heater; oil drum and stand; table lamp; bookcase. 384-0962.

¾ SIZE POOL TABLE AND equipment, reduced price. Phone 479-3354 after 5.

LARGE CRIB WITH MATTRESS, baby car seat. 384-2369.

CRIB AND MATTRESS, EXCELlent condition, $25. 382-9978.

CHILD'S EASY BAKE OVEN, like new, $9.50. 592-6977.

BABY'S SLED WITH BACKREST, like new. 479-3630.

82 MISCELLANEOUS FOR SALE

EATON'S
WAREHOUSE
STORE

Two Locations:

749 View St., and
Raymond Ave., Royal Oak (behind Royal Oak shopping centre).

AXMINSTER NYLON PILE CARPETS—9'x12' size. Green, beige and rust-wine. Reg. 129.95. Our price, each $7.00

INGLIS AUTOMATIC DISHWASHER—4-cycle, filter-jet washing, 16-place setting. Our price 256.95

VIKING REFRIGERATOR—9 cu. ft. size. Our price 189.95

RCA VICTOR STEREO COMBINATION—AM/FM radio, FM stereo, all transistor, BSR changer. Our price 288.95

On Sale in Royal Oak Warehouse Only!

BRUNSWICK "CENTURY" POOL TABLE — Includes snooker balls and cues. Each 299.00

BRITTON CARPET—1 only, 9'x12' all-wool carpet in tufted weave. Reg. 299.95. Our price 199.95

Remember, You can Budget Charge through our Customers' Accounts Office, Third Floor.

X X X X X X X X X X

LOST
LEASE
SALE

Everything must go
at

MARSHALL WELLS
724 Fort St. 384-1021

X X X X X X X X X X

WAREHOUSE CLEARANCE
Sewing machines clearing at $36. Waterless cookware set, $17. Vacuum cleaners, $36.
383-1730, 904 Esquimalt Rd.

THE BRITISH UPHOLSTERY Shop. Personal call with upholstery fabrics and slip covers without obligation. Also available: 3-piece French Provincial, $225; wing chairs, $135; needle point stools, 560 Johnson St. 385-2222.

RUGS LOOK "NEW." IT'S SO easy with RUG-MATE stain removing rug shampoo. Rent electric shampooer for $1.00. Clark and Pattison, 780 Princess St. See our ad under Painters for other supplies.

INVESTIGATE BUYING GROCERIES at cost. Full line of produce and meat. Toys and appliances at considerable prices. Alcost Stores, 21 Cadillac, across Douglas from White Spot. Open Tues.-Fri. 1 p.m.-9 p.m.; Saturdays, 10 a.m.-6 p.m.

2 ONLY
Portable dishwasher to clear. Reg. $249. Now $177. Call Jim Snare, 386-3458. Eves. 388-9230. Continental Home Supply, 951 Johnston.

WINTERIZE AND STORE YOUR MOWERS NOW
Free Pick-Up and Delivery
IDEAL LAWN EQUIPMENT
1680 Cedar Hill Cross Road
Phone 477-6821

WATERPROOF TARPAULINS
From $4.90 for 9'x9' and up
VICTORIA TENT & AWNING LTD.
851 Fisgard St. 383-5213

ANTIQUE VICTORIAN MAhogany Loo table, spinning wheel, 17' British India hall runner (rose); walnut settee and chair with cane backs; walnut dresser and drawers. 383-9073.

REPOSSESSED SEWING MACHINES.
Take over payments. $5 per month. 904 Esquimalt Rd. 383-1798, 383-7112.

WE BUY and SELL AT
The People's Store
PEOPLE'S TRADING POST
2310 Trans-Canada Highway
Phone 478-3933
Open Sunday 1-6 p.m.

BARGAIN HOUSE SPECIALS
Danish Dining Room Suite, $125
Love Seat, $40
Single and double bedroom suites, stock of white interior Latex paint. 1340 Esquimalt Rd. Ph. 383-6944.

ICE SKATES SHARPENED
(hollow ground)
Circular and Hand Saws
Sharpened and Sold
PRICE'S KEY SHOP
547 Fort Street 384-6221

CASH REGISTERS, ADDING MAchines etc. Most makes, new and reconditioned. Amherst Agent. Owens Sons and Richardson Ltd., 819 Johnson St. Phone 388-5338.

FREE TOUCH-TYPING COURSE with the purchase of new Olympic Underwood, Remington or S.C.M. portables. Russel Business Machines 2083 Douglas.

MORE PRE-RECORDED STEREO tapes and cassettes now in Hudson's Tape Recording Centre Ltd., 1542 Fort St., at Pandora. 383-6823.

DON'T FALL FOR GIMMICK advertising. Shop and compare prices on all Home Furnishings Tillicum Furniture and Appliances Tillicum and Craigflower 384-2216

NEW AND USED WASHERS AND dryers. Island Washer Sales and Service. 675 Chatham. 383-6413.

A.B.C. ELECTRIC — 383-7321 New and rebuilt Appliances, Vacuum cleaners, polishers, etc. One year warranty, good selection. Reasonable prices. 821 Fort St.

BAKERY, 3115 CEDAR HILL RD. (by golf course entrance. Crusty rolls, dinner scones, 36c dozen. Try our full flavored bread, there is a difference.

RECONDITIONED TYPEWRITERS, full warranty, reasonably priced. Turner Business Machines, 384-8181, 1814 Yates.

FIRBANK FARM
Royal Oak Ave.
Boiling fowls, 39 for $3.90.
Fresh garden produce.

GRANDMA'S FREEZER BREAD, 25 loaves, $5; crusty rolls, 36c doz. Victoria West Bakery, 418 Craigflower Rd., 385-9594.

WHITE METAL CRIB AND MATtress, $30; playpen, $5; bouncy, $15; Jolly Jumper, $5; toilet seat, $2; infant seat, $2. 477-2546.

WALNUT VENEER BEDROOM vanity and chest, $40; scalectric road race set, $15; twin bed spring with radio headboard, $10. 592-6658.

ANNEX HEATER, WHITE enamel finish, $45; girl's 2-wheel bike suitable 5 or 6 year old, $10. 383-3672.

TAYLOR COMBINATION SAFE, IN good condition. 3'8" high, 3'2" wide, ideal for any professional office. $175. Phone 384-6305 or 383-6638.

FOR SALE: WESTINGHOUSE washer and dryer; teakwood coffee cart; Danish chair; modern coffee table. 386-3647.

ORCHID PASTEL, MINK COAT, select quality. As new, size 12, cost $2,300, asking $1,000. 658-3795.

"MEAT" AT MCCOLLS
for Swifts [illegible]
388 Menzies 383-5611

FOUR 5" SOLID RUBBER wheels, $6; judo suit for 10-12 year old, $7.50. 479-6862.

PARTY DRESS WITH JACKET, size 5, worn only once, $75. Phone 388-7032, not on Sundays.

POLAROID LAND CAMERA, [illegible] condition, $50. Call evenings, 385-2615.

DEEP FREEZE, UPRIGHT 11 cubic foot, $65. 383-6844.

TWENTY 1965 SILVER DOLLARS. Offers. 383-8638.

STORM WINDOWS
Any size. 386-3022. B.C. Aluminum.

KENMORE 600 DISHWASHER, excellent condition. 592-7273.

THE COPPER VILLAGE STORE for your Xmas gifts. 242 Cook St.

PORTABLE T.V., 16", $85. FLOOR lamp, $3. 479-1922.

82 MISCELLANEOUS FOR SALE

"REGINA"
ELECTRIC BROOM
$27.88

WOODWARD'S semi automatic SEWING MACHINE
Does zigzag, overcasts, blind hems, embroidery designs.
Portable — $99.88
In Cabinet — $129.88

WOODWARD'S
Appliances
2nd Floor, Mayfair
386-3322

HARVEY'S MEATS

ORDER YOUR HAM NOW FOR THE FESTIVE SEASON

HARVEY's home cured sliced bacon ..... 79c lb.
HARVEY's smoked jowls ..... 39c lb.
(While they last.)

FREEZER SPECIALS
Sides of Pork ..... 53c lb.
Standard Sides of Beef ..... 63c lb.

HARVEY'S
Fine Meats Ltd.
2709 Quadra St. 383-2031

CLOSED WEDNESDAYS
Free Parking at the Door

VICTOR CUTTING AND WELDING combination torch, gauges, 100' hose, tips. $100. 1 No. 6 vise $20. 1 25-ton gear jack $35. 1 fire extinguisher 10 lb. dry powder $20. 4 recess type fluorescent light fixtures. Four 4' tubes in each fixture, all for $50. Gibson 10 cu. ft. Fridge, modern $100. Speed Queen automatic washer $75. 3 piece bedroom set, oak, like new $140. Double bed box spring and mattress $25. Large pressure cooker good for canning $15. Pot type space oil heater $5. Hallicrafter radio Mod. SC-38C 4-band $20. 100 plastic skirt hangers for store or home $10. 4051 Magdelin St., Victoria, B.C. Phone 477-3697.

FIBREGLAS
Resin ..... Gal. $6.95
6-oz. x 38" Cloth—Lin. yard $1.35

Store Hours 8 a.m. to 5 p.m., Monday to Friday
Closed All Day Saturday
PELAGIC PACIFIC LTD.
4 Huron Street 386-1811

BEST SELECTION YET!
Singer No. 631 Open Arm sewing machine with chain stitch, was $395, as new, $319 or terms; Singer Golden Slant-o-matic was $399.95 now $225; near new Singer Zig-zag console only $149.50; 1—Singer portable, $29.95; Bernina open arm portable, $39.95; Elna Open Arm portable, $79.95.
40 Other Models to Choose From.
All 1 year Guarantee.
Sawyer Sewing Machines Ltd.
811 Fort St. 385-4232

JOHN DEERE
Lawn and Garden Tractors 6-8-10-12-14 H.P.'s. Mow, till, mulch, plow, disc, lift, harrow, auger, spray, generate, haul. Available new from $34.00 per mo. Call Saanich Rentals, Victoria's most diversified Rental Yard, 3172 Shelbourne at Cedar Hill Cross Rd.
Free demonstrations

BARBIE DOLLS
Ideal Christmas present for a little girl! Barbie, Midge, Skipper and Ken dolls. Each with case and outfits. Barbie's Dream House. Penny Bright doll with case, outfit and kitchen.

FOR A BOY
2 G.I. JOES WITH CASE OUTfits, etc. All in excellent condition. Phone 592-6192.

FREEZER SPECIALS
Sides of Alberta grain-fed ..... 54c lb.
40-lb. Autumn variety pack $28.95
BUDGET TERMS AVAILABLE
ALBERTA MEAT
DISTRIBUTORS LTD.
1811 Cook St. 383-3012

ATCOST STORES INVITES YOU to view its new concept in furniture and appliance shopping. Feature this month automatic dishwasher, $369.95. Open Tuesday-Friday, 1 p.m. to 9 p.m., Saturday, 10 a.m. to 6 p.m., 22 Cadillac, across from Town and Country.

YOU HAVE HEARD OF THE compact vacuum cleaner. I have 2 only — brand new with factory warranty, normally $380, only $139 ea. 384-9438.

PENTAX SPOTMATIC, PLUS lenses and cases. 2 months old, sell separately or together. 386-7088.

PULLETS FOR SALE. ALSO oven-ready ducks and roasters [illegible] good old-fashioned flavor. 479-4674. 682 Goward Road.

STEREO AMPLIFIER, SPEAKERS and turntable. Top-notch sound at a price you can afford, under $300. 656-3974.

BUTTONS 'N' BOWS
Rhinestone Buttons and Buckles
Brocades, Crepes, Velveteens
2875 Foul Bay Rd. 592-7928

LECLERC LOOM, 45", [illegible] smaller one; occasional chairs, $5 and $35; men's suits, 38 and 40. 384-5480.

HOLLY FOR SALE, WELL BERried and dipped, weekdays after 3 p.m., Sat. and Sun., all day. 477-3093, 4381 Tyndall.

HOOVER VACUUM, LIKE NEW, late upright dial-a-matic model, all attachments, extra bags, $60 complete. 385-6182.

BOY'S BIKE, 16" FRAME; TOYS; garden tube; bird bath; fireplates; Guide uniform; miscellaneous. 382-3029.

PING PONG TABLE AND EQUIPment, $15. Rotating TV antenna with pole, motor and control $50. 592-3109.

2 PAIR SHORTIE DRAPES; 6 year crib; highchair; tricycle. 477-7066.

HOLLY, CHOICE, WELL BERried, picked to order, 50 cents lb. dipped. 479-3841.

HOLLY, WELL BERRIED, 35 cents a pound. Dip it yourself at orchard. 1184 Goldstream, 478-1592.

BROWN WOOL CARPETING, REG. $15.95 yd. Now $8.95 yd. Continental Home Supply, 951 Johnston, 386-3458.

5-C U BIC-FOOT WESTINGHOUSE fridge, left-handed door, $35. 384-7813. All Temp.

RENT OR BUY TYPEWRITERS from Capital City office machines Ltd., 740 Broughton St. 383-5704.

DANCE SUPPLY—WOOL SHOP
Tea Cosies, Aprons, Crochet Work Novelties. 761 Fort St. 383-6615

SINGER 31K 15 TAILORS MAchine, $30.95. Sawyer Sewing Machines Ltd., 811 Fort St. 385-6232.

COUNTER HEIGHT FRESTOLD refrigerator, good condition. Phone 385-7963.

BABY BUGGY, PLAY PEN, GATE, carrying chair, women's ice skates, size 9½ and 8. 383-6732.

24 INCH T.V., GOOD CONDITION, $40. Kow sewing machine, $25 value. Sell $10. 382-9817.

SINGER SEWING MACHINE IN Queen Ann cabinet, refinished with zig-zag top. 479-3959.

FOR SALE: TWO BLONDE wigs. Call afts. Cheap. Nights, call 479-1839.

BLACK SEAL FULL-LENGTH FUR coat, size 14-16. Perfect condition. 592-2869.

REED'S SAW REPAIR
SAWS AND MOWERS
622 Fisgard — 383-8324

20-GALLON STONE CROCK, WITH lid, $15; used counter-flow oil furnace for small house, $50. 479-7273.

INDOOR-OUTDOOR, ONLY 65.52 yd. Knightsbridge, 311 Cook.

1965 PROOF SETS AND '67 AND '68 dollars for sale. 384-8984.

18-CU. FT. ROY FREEZER. 479-3002.

RAYON CARPET ONLY $4.99-$5.95 yard—supply limited. 385-3633.

SMALL STOVE AND FRIDGE, good condition. Best offer. 656-1598.

CHINA MINK JACKET, SIZE 14-16, good condition, $100. 383-6314.

DOLL'S CRIBS, COMPLETE WITH new bedding. 385-0779.

82 MISCELLANEOUS FOR SALE

OLIVE GREEN ENGLISH FUR-trimmed coat, size 12-14, as new; 3 silk dresses, size 12; and baby walker. 383-1332.

BRITISH INDIA RUG, NICE PATtern, with underlay, 9 ft. x 12 ft., $125. 27—1780 Townley after 5 p.m.

LEADED FRENCH DOORS, 1 pair, 1 single; 1948 Chev., has safety sticker. 385-5985.

1 NEW AND 1 SLIGHTLY USED tire with 1 wheel to fit Austin or Morris Mini car, $25. 385-4246.

ENGLISH PRAM, EXCELLENT condition; car bed; Jolly Jumper. 479-7292.

ELECTRIC RANGE, $40; wringer washer, $25. Call Friday, 384-6060.

G.E. TV, GOOD CONDITION, also Philips pocket recorder. 385-4929.

1957 DODGE, V-8 FOR PARTS; skis, 2 pair ski boots. 652-1980.

RUG, 10 X 12, AUTUMN BEIGE, textured nylon. 384-1981.

VERY GOOD COAT, SMART MINK collar. 383-1715.

6 YEAR OLD CRIB, $10. WOODEN cradle, 479-4207.

83 MISCELLANEOUS WANTED

CHRISTMAS TREES WANTED
Top cash paid for good trees. All species wanted. Standing or cut. Anywhere on Vancouver Island.
PHONE 385-4671

COUNTRY AND CITY AUCTIONS
CASH — CASH — CASH
For furniture, tools, etc.
DAILY PICKUP SERVICE
FREE APPRAISALS
479-3212 or 479-1791
SALES: SAT. 1 P.M., WED. 7 P.M.

THE SALVATION ARMY
Men's Social Service and Rehabilitation Centre need your used furniture, clothing, household goods, paper, etc., to carry on Social Program. Please phone 384-8295.

FOR MONEY IN A HURRY WE buy or loan money on tools, guns, and musical instruments. Broadway Johnson Trading Centre, 617-619 Johnson Street, (opposite Pet Shop) 383-6512.

NEED CASH?
Cash paid for good tools, cameras, all types of musical instruments. What have you? Island Trading NOW AT 630 JOHNSON Street just down from Douglas 384-3334

BEST CASH PRICES FOR MIScellaneous furniture, pictures, china, etc. Reliable Used Furniture, phone 383-6714. 541 Johnson Street.

WANTED: GAS OPERATED automatic washer and dryer, good condition. Phone 652-2213

100 CARS FOR SALE

PETER POLLEN
FORD SALES
LTD.

DOES IT

AGAIN!
SAVE UP TO
$1100
ON NEW AND NEAR NEW
1968 FORDS

1968 FALCON Futura 4-door sedan, economical 6-cylinder motor, 3-speed automatic, custom radio. Finished in attractive beige with washable all-vinyl interior. Original price $3465.
1200 PRICE $2785

1968 FAIRLANE 2-door hardtop. Small V-8, automatic, power steering, power disc brakes, custom radio. This sharp hardtop is finished in Brittany blue with matching interior. Original price $3848.
1200 PRICE $3065

1968 GALAXIE 500 2-door formal hardtop. 390 cu. in. V-8, automatic transmission, power steering, power disc brakes, radio and many other extras. Finished in sparkling candy apple red with easy care interior. Original price $4631.
1200 PRICE $3550

1968 LTD by FORD. This luxury 2-door hardtop is finished in Presidential blue with black vinyl roof. De luxe broughan trim and all of Ford's power assets. Original price $5133.
1200 PRICE $3939

All the above cars have the balance of Ford's Famous 2 yr. 24,000 mile warranty and 5 yr. 50,000 mile power transmission warranty.

PETER POLLEN
FORD
1060 Yates 384-1144
Open Until 9 p.m.

ROYAL AUTO SALES
Repossessed Cars
Just take over the payments. Your driver's license is your credit card.
66 PONTIAC Parisienne 4-door hardtop, V-8, automatic, radio. $79 per month or $2561
67 CHEVY II 2-door hardtop 6 Automatic, radio. $69 per month or $2374
65 VOLKSWAGEN custom. $42 per month or pay out ...$995
64 SUNBEAM Alpine Roadster. $42 per month or $982
64 ENVOY Epic. $35 per month or pay out $782
66 OLDSMOBILE J-2 4-door hardtop wagon. Tri-power etc., etc. $34 per month or pay out ...$966
63 BUICK Invicta. $34 per month or $479
66 Chevrolet. Hurst shift. $15 per month or $384
64 DODGE ½-ton. $19 per month or $274
66 DODGE ½-ton. $15 per month or .....$
67 NASH. $10 per month or $186
20 more cars to choose from.
386-1711
1896 Blanshard by the Arena

'66-350 H.O. FIREBIRD 400 Pont, wide ovals, radio, rear deck antenna, heavy duty suspension, variable ratios, power steering, 3-speed heavy duty hurst, console, Autumn Beige Metallic. 8,000 miles. 537-5449.

'58 VAUXHALL, GOOD MECHANically, passed government test. Sound transportation. Offers. Days 383-5614, night after 6, 656-3137.

'65 BARRACUDA, V-8, REVERB, can be financed, no money down. 479-3328.

1963 AUSTIN CAMBRIDGE. Immaculate condition. Excellent running order. $695. 386-7086.

1965 MERCURY 4-DR. HARDTOP, auto., P.S., P.B., radio. Will take trade. Terms. Ph. 479-6660.

DUNE BUGGY MUST SELL. $1,200 or nearest offer. 385-8251 evenings.

Winning Contract

By HOWARD SCHENKEN and RICHARD L. FREY

The bidding problem that faced North on this deal is very common and more often than not it is mishandled.

Vul: N-S

NORTH
♠ 7 3 2
♡ K Q 10 9 8
◇ Q 6
♣ Q 10 9

WEST (D)
♠ 5
♡ A 6 5 4 2
◇ 9 4 3 2
♣ 8 7 4

EAST
♠ A K 9 8 6
♡ -
◇ K J 10 5
♣ 6 5 3 2

SOUTH
♠ Q J 10 4
♡ J 7 3
◇ A 8 7
♣ A K J

The situation is this: East opens at a suit and South overcalls at no trump. North has enough points to raise to three no trump but he also holds a strong five-card major. What is his correct bid?

The bidding:

West	North	East	South
Pass	Pass	1 ♠	1 NT
Pass	3 NT	All pass	

Opening lead: Heart four

It is not generally realized that the critical factor here is the length of North's holding in the opponent's suit. In this deal North holds three rag spades, and this raises the spectre that West can score a spade ruff if the hand is played by North-South at a trump contract. A raise to three no trump is therefore the preferred move on North's hand.

In actual play South did not handle this contract to best advantage West opened a small heart, and East discarded a spade. Without sufficient thought, declarer continued hearts. West grabbed the ace and shifted handily to a diamond, and South could win only eight tricks.

The correct play is a spade from the table at trick two. East cannot profitably attack diamonds and declarer will have time to establish a spade trick, reverting to hearts later.

(A Bell-McClure Syndicate Feature)

100 CARS FOR SALE

UNBEATABLE

—S—A—L—E—
3 — 1969
MAZDA DEMOS.
at a
DISCOUNT of
10c a mile

TAKE YOUR CHOICE
One—silky white
One—Lark beige
One—Chateau gray
Phone 383-5651
ARGYLE & STORRS
— LTD. —

Mazda Sales and Service
2929 Douglas St.
Victoria's Original
Indoor Car Sales
12,000 Sq. Feet

ALL CARS
GOVERNMENT TESTED

Mazda Trade-Ins

64 Olds Starfire Convert. Fully powered $2395
64 Volks. Station Wagon. Immaculate $1495
62 Pontiac Station Wagon, 283- V-8, auto. Perfect $1395
62 Falcon. 4-door station wagon. 6-cyl., radio. $795
59 Chev. Impala Convert with 348, 3 carb. top motor $795
58 Sunbeam Convert. New top and radio $495
63 Mercury Comet Sedan—perfect $995
62 Ford Fairlane Sedan, only $795
58 Chev. Sedan—been well maintained $345

Phone 383-5651

NEED CASH FOR CHRISTMAS?
Buy a Gov't tested car for $300 and take home $300 cash. Only $22 per mo.

	Per Mo.
1962 Chev Bel-air, 6, auto, Govt tested	$41.00
1962 Rambler, radio, Govt. tested	$22.00
1960 Vauxhall 4-Dr. Real economy	$6.00
1959 Consul convert., Govt. tested	$12.00
1959 Dodge cust. royal V-8, auto, 2-dr. H.T.	$16.00
1958 Pontiac, real nice	$16.00
1957 Dodge V-8, Wgn., automatic	$14.00
1955 Pontiac 6, auto	$8.00
1954 Chev. 6, auto.	$6.00
1951 Dodge coupe, really nice!	$8.00
1953 Chrys. V-8 "hemi" just perfect!	$22.00
1953 Consul, jet black, runs good	$12.00
1950 International 1-ton walk-in	$22.00
1964 Volks Pickup	$34.00

LOTS MORE TO CHOOSE FROM!
NO DOWN PAYMENT!
TRADE'S WELCOME
TYEE MOTORS of VICTORIA
750 Yates 386-8064

TOYOTA CORONA

The most powerful Import on the market

Who wants an economy car that won't get out of its own way and is left behind on the hills?

The CORONA is the perfect answer to the economy sedan. In the interest of appearance and safety, the new CORONA has a massive front bumper with deep, hard rubber bumperettes. Toyota CORONA is one of the most economical cars on the road today, and you can buy it complete for
ONLY $2395
Automatic Transmission $290

SAUNDERS & HITCHMAN
2040 Cadboro Bay Road
592-2471

ROYAL AUTO SALES
OVER STOCKED TRADE-IN SALE
Transportation specials from $10 up
64 Studebaker Station Wagon, V-8 Standard $750
62 Chevy II $500
59 Triumph roadster $300
Vauxhalls, Consuls, Austins and many, many more used cars.
(1305 Blanshard St. near the Arena)

CUSTOMIZED VOLKSWAGEN, new paint; Blaupunkt radio, mag. wheels. Excellent condition. Must be seen to be appreciated. Best offer. 477-4396.

1964 CHEVELLE SUPER SPORTS, 4-speed, buckets, 283. Phone between 5 and 7 p.m. Ask for Russ. 592-6615.

'61 CHEV 2-DOOR HARDTOP, 348 stick; '58 Pontiac station wagon; '58 Buick sedan; cheap for cash. 1327 Amelia. 385-0886.

100 CARS FOR SALE

EMPRESS
PONTIAC
BUICK
LTD.

DOUGLAS AND TOPAZ
GOODWILL CARS

BUICK BUYS

64 BUICK Le Sabre 2-door hardtop $2288
65 BUICK Special sedan $2288
65 BUICK Le Sabre 4-door hardtop $2688
66 BUICK Grand Sport 2-door hardtop $2988
60 BUICK Le Sabre sedan $1088
67 BUICK Le Sabre sedan $3588
68 BUICK Le Sabre sedan $3888
68 BUICK Wildcat 2-door hardtop $4388
66 BUICK Skylark 2-door hardtop $2788

POPULAR PONTIACS

62 PONTIAC 2-door hardtop $1288
62 PONTIAC convertible $1388
62 PONTIAC 4-door hardtop $1288
63 PARISIENNE Sport coupe $1888
64 PONTIAC 2-door sedan $1888
65 PARISIENNE Sport coupe $2588
65 PARISIENNE Sport coupe $2488
65 LAURENTIAN 2-door sedan $1988
63 PARISIENNE 4-door station wagon $1888
66 PARISIENNE 2-door hardtop $2688
67 LAURENTIAN V-8 sedan $2688
67 PARISIENNE 2-door hardtop $2988
68 PARISIENNE 2-door hardtop $3388
68 PARISIENNE 4-door hardtop $3488

CHEVROLETS
OLDSMOBILES

61 CHEVROLET sedan .....$ 788
62 CHEVROLET 4-door hardtop $1288
61 OLDSMOBILE F-85 sedan $1088
62 OLDSMOBILE Holiday sedan $1088
63 CORVAIR Monza 2-door hardtop .....$ 988
65 CORVAIR coupe $1488
65 CHEVY II sedan $1488
63 CHEVROLET Bel Air sedan $1288
65 OLDSMOBILE Cutlass Sport coupe $2488
65 BEL AIR V-8 sedan $1988
68 CHEVROLET Nova sedan $2688
68 CHEVELLE V-8 sedan $3188

SPORT CARS

67 PONTIAC G.T.O. Loaded $3688
66 BUICK Grand Sport. Big motor $2988
66 MALIBU Sport coupe $2788
67 COMET Sport coupe $2788
68 CAMARO Sport coupe $3288
65 PONTIAC Parisienne Sport coupe $2488
66 BUICK Skylark Sport coupe $2788
63 PONTIAC Parisienne Sport coupe $1888

FOR A GOOD DEAL
AND
A GOOD DEAL MORE
DRIVE IN
TO
EMPRESS PONTIAC BUICK
Douglas and Topaz
386-2411

100 CARS FOR SALE

EMPRESS
PONTIAC
BUICK
LTD.

DOUGLAS AND TOPAZ
GOODWILL CARS

COMPACTS

68 ACADIAN sedan ...$2788
68 BEAUMONT sedan $3288
68 CHEVROLET Nova sedan $2688
68 CHEVELLE sedan $3188
65 FALCON sedan $1488
65 CHEVY II sedan ...$1488
65 VALIANT 2-door ...$1688
64 VALIANT 2-door hardtop $1288
62 FORD Fairlane sedan, V-8 .....$1088
68 FIREBIRD Sport coupe $3688
64 BEAUMONT convertible $1988

STATION WAGONS

63 PONTIAC Parisienne 4-door wagon $1888
66 ACADIAN V-8 wagon $2288
67 MERCURY V-8 wagon $2988
68 PONTIAC 9 passenger wagon $3988
66 RAMBLER Ambassador V-8 wagon ...$3188
62 ENVOY station wagon .....$ 888

IMPORTS

62 HUMBER sedan with air conditioning $1288
64 VOLKSWAGEN 1500 sedan $1288
65 HILLMAN Sunbeam sedan $1288
65 MORRIS 1100 sedan $1088
64 DATSUN Sport convertible $1488
65 DATSUN Sport convertible $1888
62 RENAULT Caravelle Sport coupe .....$ 688
62 M.G. Sport Roadster $1088
62 ENVOY sedan .....$ 788
64 VOLKSWAGEN 1300 model .....$ 888
59 VOLKSWAGEN 1200 model .....$ 488
60 VAUXHALL Cresta $ 688
60 SIMCA sedan .....$ 288
53 MORRIS sedan .....$ 188
54 MORRIS sedan .....$ 188
50 AUSTIN sedan .....$ 388

LOW COST—TOP VALUE

60 PONTIAC station wagon .....$ 488
59 BUICK 2-door hardtop .....$ 388
55 OLDSMOBILE sedan .....$ 288
56 PLYMOUTH sedan $ 188
57 BUICK Sport coupe .....$ 188
60 BUICK sedan .....$ 688
59 OLDSMOBILE sedan .....$ 388
59 CHEVROLET station wagon .....$ 488

FOR A GOOD DEAL
AND
A GOOD DEAL MORE
DRIVE IN
TO
EMPRESS PONTIAC BUICK LTD.
Douglas and Topaz
386-2411

1967 MUSTANG HARDTOP V-8, automatic, power steering and brakes, leather interior, floor console, wide oval tires. Like new condition. 382-6820.

WHOLESALE. WHY PAY MORE? NOTHING DOWN. ART'S CARS. BURNSIDE AT HARRIET.

1963 VALIANT STATION WAGON, V-200, automatic, $1,150 or best offer. 478-3465.

1960 METEOR, V-8, AUTOMATIC, power steering, power brakes, radio, $600. 477-3022 evenings.

1964 FORD FAIRLANE 500, STATION wagon. $2,000 or offer. 477-6128.

'64 PLYMOUTH. ALL EXTRAS. dependable. 388-1344 from 5-7 p.m.

WELL-KEPT '63 PARISIENNE. $1,300. 385-8912.

1961 RENAULT. OPEN TO offers. 386-1767 after 5.

1956 CHEV. STANDARD, BEST offer. 388-4908.

100 CARS FOR SALE

P P P P P P P P P P
P P P P P P P P P P

PLIMLEY
SINCE 1893
THE NAME
IS YOUR GUARANTEE

68 DODGE Monaco 2-door hardtop. Full power, V-8, automatic, radio, as new. ONLY $3395
67 METEOR 500 2-door hardtop, V-8, automatic, full power. Reg. $3195. NOW $2795
67 AUSTIN Mini station wagon. Steal $1275
67 DATSUN 2000 3-seat station wagon, radio, electric tail gate. As new $2695
66 BEAUMONT 4-door, 6-cylinder, custom radio. Reduced to $1895
66 RAMBLER Ambassador, V-8, automatic, fully powered, radio. Reduced to $2395
65 MORRIS 1100 sedan $1299

1 YR. WARRANTY
WINTERIZED
NO DOWN PAYMENTS
TRADE UP OR DOWN
WE BUY CARS
EASY TERMS

65 ACADIAN Canso, 2-door hardtop, automatic, 6 .....$1895
64 VOLSKWAGEN 1500, custom radio, and heater. NOW $1395
63 RAMBLER Ambassador 880. Radio, V-8. Only $1395
63 CHEVROLET 4-door Sedan, 6 cylinder, custom radio, very clean. NOW $1395
59 JAGUAR MK IX, automatic, beautiful condition. ONLY $1495

20 CARS
1958 - 1966
$195 to $995

PLIMLEY
1010 Yates 382-9121

P P P P P P P P P P
P P P P P P P P P P

DAVID MOTORS LTD.
"The Action Corner"
for
"Datsun and Volvo"
WE MUST SELL USED CARS.

1 ONLY
1968 VOLVO 145 Station Wagon. Executive driven, pear white with radio. Less than 1,000 miles
SAVE $400
1968 TOYOTA Corona. 1,200 original miles, red in color $1995
1967 AUSTIN 850 station wagon, a real clean car at only 20,000 original miles $1275
1964 CHEVY II 2-door coupe, radio, white interior with red interior. Priced to sell at ..$1195
1964 MORRIS Station Wagon, radio, in prime condition $1495
1962 OLDSMOBILE hardtop, full power, real clean $1095
1963 PONTIAC Parisienne 4-door hardtop, V-8, automatic, nice and clean $1595
1962 SIMCA sedan, a dandy 2nd car, priced to go at $295
1958 ZEPHYR, dandy 2nd car. Real clean ...$445
1956 SUNBEAM Rapier hardtop, a little jewel with a safety sticker $495

DAVID MOTORS LTD.
DATSUN - VOLVO
1101 YATES, AT COOK
PHONE 386-6168
— Growing With Victoria —

For Quality Used Cars
And Fully Reconditioned
Guaranteed Mercedes - Benz
THREE POINT MOTORS
760 Johnson 386-8311

1966 FORD GALAXIE 500, 4-DOOR AUTOMATIC V-8, POWER STEERING AND BRAKES, RADIO, NEW TIRES, BLACK WITH RED INTERIOR. EXCELLENT CONDITION; PRIVATE OWNER, MOVING EAST. $2,100. 383-0078.

'64 TR 4, RECENTLY OVERhauled, radio, hardtop, soft top, tonneau, new brakes, good rubber, and Government approved. 382-9873 evenings.

'65 BUICK SKYLARK, 4-DOOR hardtop, automatic, power steering and brakes. Many extras. 6,000 miles. $3,800 cash. 388-6822.

1965 PLYMOUTH FURY CONvertible, V-8, automatic, power steering, radio. A-1 condition, $2,000. 388-5026.

1963 MERCURY COMET SS CONvertible. All power, options. Like new. Day 386-8425, evenings 479-1182.

1958 PLYMOUTH 4-DOOR SEDAN, automatic, radio and heater, new tires, low mileage, passed test. 384-7366 after 5:30 p.m.

'68 MUSTANG FASTBACK — V-8 automatic, loaded, 5,800 miles. 385-3949 after 6.

2 STUDEBAKERS, $80 FOR BOTH. 384-6908.

100 CARS FOR SALE

ENSIGN
CHRYSLER PLYMOUTH
UNDER THE
'BIG SIGN'
930 YATES

BUY NOW WITH
NO DOWN PAYMENT
MAKE NO PAYMENTS
TILL FEBRUARY

XMAS CASH
If you trade we will refund the equity in your car in cash.

59 PONTIAC station wagon. V-8, automatic, radio. UNBEATABLE
PRICE $695
Sales tax 34.75
$729.75
NO DOWN PAYMENT
30 Payments of $31

61 BUICK 4-door hardtop. Automatic, power steering and brakes, radio, air conditioning. UNBEATABLE
PRICE $1195
Sales tax 59.75
$1254.75
NO DOWN PAYMENT
36 Payments of $43

62 PONTIAC 2-door sedan. Automatic transmission. UNBEATABLE
PRICE $1195
Sales tax 59.75
$1254.75
NO DOWN PAYMENT
36 Payments of $43

66 DODGE Polara sedan. Custom radio. UNBEATABLE
PRICE $795
Sales tax 39.75
$834.75
NO DOWN PAYMENT
30 Payments of $36

64 PLYMOUTH Belvedere sedan. V-8, automatic, power steering, radio. UNBEATABLE
PRICE $1295
Sales tax 64.75
$1359.75
NO DOWN PAYMENT
36 Payments of $46

65 FORD Fairlane 2-door sedan. UNBEATABLE
PRICE $1595
Sales tax 79.75
$1674.75
NO DOWN PAYMENT
36 Payments of $57

65 FORD Custom sedan. Automatic, radio. UNBEATABLE
PRICE $1395
Sales tax 69.75
$1464.75
NO DOWN PAYMENT
36 Payments of $49

65 CHRYSLER Windsor 2-door hardtop. V-8, automatic, power steering and brakes, radio. UNBEATABLE
PRICE $2295
Sales tax 114.75
$2409.75
NO DOWN PAYMENT
36 Payments of $79

63 DODGE 4-door sedan. V-8, automatic, power steering and radio. UNBEATABLE
PRICE $2495
Sales tax 124.75
$2619.75
NO DOWN PAYMENT
36 Payments of $87

ENSIGN
CHRYSLER PLYMOUTH
UNDER THE
'BIG SIGN'
930 YATES STREET
386-2411
Open Weekdays till 9

100 CARS FOR SALE

ENSIGN
CHRYSLER PLYMOUTH
UNDER THE
'BIG SIGN'
930 YATES

BUY NOW WITH
NO DOWN PAYMENT
MAKE NO PAYMENTS
TILL FEBRUARY

XMAS CASH
If you trade we will refund the equity in your car in cash.

60 FORD Fairlane 2-door sedan. Custom radio. UNBEATABLE
PRICE $595
Sales tax 29.75
$624.75
NO DOWN PAYMENT
30 Payments of $27

61 OLDSMOBILE 4-door hardtop. Automatic, power steering and brakes, custom radio. UNBEATABLE
PRICE $1295
Sales tax 64.75
$1359.75
NO DOWN PAYMENT
36 Payments of $46

62 CHEVROLET sedan. V-8, automatic, power steering. UNBEATABLE
PRICE $1195
Sales tax 59.75
$1254.75
NO DOWN PAYMENT
36 Payments of $43

63 PONTIAC 9-passenger station wagon. V-8, automatic. UNBEATABLE
PRICE $1295
Sales tax 64.75
$1359.75
NO DOWN PAYMENT
36 Payments of $46

64 VALIANT V-200 sedan. Automatic, radio. UNBEATABLE
PRICE $1495
Sales tax 74.75
$1569.75
NO DOWN PAYMENT
36 Payments of $54

65 FORD Comet station wagon. UNBEATABLE
PRICE $1595
Sales tax 79.75
$1674.75
NO DOWN PAYMENT
36 Payments of $57

65 PLYMOUTH Fury 2-door hardtop. UNBEATABLE
PRICE $1995
Sales tax 99.75
$2094.75
NO DOWN PAYMENT
36 Payments of $70

66 FORD Fairlane 500 sedan. V-8, automatic, radio. UNBEATABLE
PRICE $2295
Sales tax 114.75
$2409.75
NO DOWN PAYMENT
36 Payments of $79

67 CHEVROLET Bel Air sedan. Automatic, custom radio. UNBEATABLE
PRICE $2495
Sales tax 124.75
$2619.75
NO DOWN PAYMENT
36 Payments of $87

ENSIGN
CHRYSLER PLYMOUTH
UNDER THE
'BIG SIGN'
930 YATES STREET
386-2411
Open Weekdays till 9

100 CARS FOR SALE

ENSIGN
CHRYSLER PLYMOUTH
UNDER THE
'BIG SIGN'
930 YATES

BUY NOW WITH
NO DOWN PAYMENT
MAKE NO PAYMENTS
TILL FEBRUARY

XMAS CASH
If you trade we will refund the equity in your car in cash.

61 TRIUMPH Herald 2-door sedan. UNBEATABLE
PRICE $595
Sales tax 29.75
$624.75
NO DOWN PAYMENT
30 Payments of $27

62 VAUXHALL Velox 6 cylinder sedan. UNBEATABLE
PRICE $895
Sales tax 44.75
$939.75
NO DOWN PAYMENT
30 Payments of $39

63 VOLKSWAGEN 1500 station wagon. UNBEATABLE
PRICE $1395
Sales tax 69.75
$1464.75
NO DOWN PAYMENT
36 Payments of $49

64 CONSUL 315. UNBEATABLE
PRICE $1195
Sales tax 59.75
$1254.75
NO DOWN PAYMENT
36 Payments of $43

66 AUSTIN 1800 4-door sedan. UNBEATABLE
PRICE $1695
Sales tax 84.75
$1779.75
NO DOWN PAYMENT
36 Payments of $59

68 SUNBEAM Arrow de luxe sedan. Disc brakes, reclining seats. BRAND NEW. New car price $2395. UNBEATABLE
PRICE $2095
Sales tax 104.75
$2199.75
NO DOWN PAYMENT
36 Payments of $74

69 SIMCA de luxe sedan. Brand new. UNBEATABLE
PRICE $1795
Sales tax 89.75
$1884.75
NO DOWN PAYMENT
36 Payments of $62

ENSIGN
CHRYSLER PLYMOUTH
UNDER THE
'BIG SIGN'
930 YATES STREET
386-2411
Open Weekdays till 9

'66 VALIANT 2-DOOR, 6 CYL. std., 34,000 miles. No reasonable offer refused. 382-8078.

'59 IMPALA 4-DOOR HARDTOP, 6, standard, radio. Good shape, $275. 386-7269.

1965 SUNBEAM IMP.—A REAL steal. Radio. 36,000 mi. 388-9628 or 382-9788.

61 IMPALA H.T. STD., STICK, like new. Older trade considered. $1395. 479-0983.

WAGONS — '65 CHEV., '59 CHEV., '59 Ford, '66 Jeep, '65 Jeep, Scout. Victoria Jeep, 397 Hillside Ave.

1966 VOLKSWAGEN DE LUXE. Immaculate condition throughout. Radio. $1,295. 592-3456.

1959 AUSTIN, LOW MILEAGE. Reconditioned motor, $385. Phone 592-1064.

1965 PONTIAC PARISIENNE, 4-door hardtop. V-8 automatic. $1500 firm. Nanaimo, 756-3277.

'59 DODGE STANDARD, '58 Meteor. 385-0643.

'59 FORD, 6-CYLINDER STANDard. Gov't passed. Phone 388-7071.

'59 CADDY 4-DOOR H.T., $675. Take trade. 1259 Johnson. 386-4327.

XMAS GIFT, SLEEK RED '65 Ford V-8 powered wagon. 385-9236.

'59 METEOR V-8 STANDARD. $300. Phone 385-6603.

100 CARS FOR SALE

VW VW VW VW VW VW VW
VW VW VW VW VW VW VW

SPEEDWAY
VOLKSWAGEN

CHECKER FLAG
SPECIALS

1961 AUSTIN A-55 4-door station wagon. Roof rack. Been living on an Island $695
1960 RENAULT. Popular small model, runs very good—low price of $225
1963 RENAULT. New body style, 4-speed. Economical performance price $489
1965 RENAULT. Another one, this is an automatic R-8 and in beautiful condition for $995
1961 CHEVROLET ½-ton pick-up. A good performing very useful machine—only $239
1964 FORD 2-door. Automatic, V-8, radio. A real good automobile at a good price $1295
1968 AUSTIN 1100. Popular style 4-door sedan with radio. Only $1295
1967 COUGAR. Very smart car, console, power steering, radio. Price $2995

TODAY'S WINNER

1965 METEOR convertible. Beautiful green; very, very good condition. Bucket seats, radio $1995

We always have a good selection of small and medium sized cars at small and medium prices—visit us.

Under the sign of the Revolving Volkswagen.

SPEEDWAY
VOLKSWAGEN
Open evenings till 9 p.m.
971 Yates 385-2413

VW VW VW VW VW VW VW
VW VW VW VW VW VW VW

LOU'S AUTOMOTIVE
SERVICE LTD.
Gov't. and Herald
386-1515

1—1967 VOLKSWAGEN de luxe with radio $1495
1—1966 VOLKSWAGEN de luxe with radio $1395
1—1964 VOLKSWAGEN 1500 T.S. wagon $1295
1—1963 VOLKSWAGEN 1500 wagon, rebuilt motor $1295
1—1965 VOLKSWAGEN 1300 sedan, radio, like new $1495
1—1959 MERCEDES 220-S, very clean $1195
1—1961 FORD Falcon station wagon, automatic, radio $695

1969 DATSUN SEDAN

"The more-for-your-money car." If somebody ever tells you he drives an economy import with 96-n.p. engine that goes 100 m.p.h., has a safer impact absorbing body, the safest suspension money can buy, a wrap-around air-flow system that keeps windows clear, that it looks great, handles like a dream and that he bought it from us for only $1,625, believe him. The new DATSUN sedan, the "more-for-your-money car, from $1,695 at

DAVID MOTORS LTD.
1101 Yates St. 386-6168

J. C. MOTORS LTD.
ALL CARS SAFETY CERTIFIED

68 CAMARO Z-28, 4-speed	$4195
68 FORD H.T. A.T. V-8	$2888
68 MONZA convert, 4 spd.	$2495
67 PONTIAC wagon V-8, A.T.	$2995
67 BEAUMONT H. Top, V-8, AT	$2695
66 FORD wagon, V-8, auto.	$2395
66 PONTIAC HT., PS., AT.	$2295
65 PLYMOUTH wagon, 6 cyl.	$1895
65 CHEV. 6, standard	$1695
65 MUSTANG, Radio, 4-Sp.	$2195
64 CORVAIR, radio, standard	$1695
64 FORD Convert., V-8 auto.	$1995
63 OLDS. V-8, auto., P.S. P.B.	$1895
61 CADDY Convert., loaded	$1795
60 METEOR sedan, 6 cylinder, radio	$495

837 Yates Street 384-6821

$2995 $2995
MADSEN MOTORS
YOUR CHOICE
68 PONTIAC PARISIENNE TUDOR HARDTOP
68 PONTIAC PARISIENNE FORDOR HARDTOP
68 BEAUMONT TUDOR HARDTOP
ALL HAVE
V-8, Automatic, Radio, Power Steering, Etc.
FACTORY WARRANTY
LOW MILEAGE
MADSEN MOTORS
Quadra at Pandora
385-2831
$2995 $2995

'65 4-DOOR STRATO CHIEF, black with immaculate red interior, 8 cylinder automatic, only 35,000 miles, 4 new tires, brand new battery, radio. $1,400. 477-5370 after 5.

'67 BEAUMONT, V-8 AUTO., H.T.; '66 Pontiac S.S.; '65 Pontiac 4-dr.; '65 Plymouth 2-dr. V-8; '65 Galaxie h.t.; '62 Chev 2-dr.; '58 Chev 4-dr. Les Blow, British Motors, 2948 Douglas, 384-7543.

1965 MUSTANG, FROM OWNER, RADIO, WIDE OVALS, WHEEL DISCS, BLACK, RED INTERIOR, TOP SHAPE. $2200 OR BEST OFFER. 382-0978.

BURNSIDE TEXACO
1957 Dodge 6, auto., radio $395
1957 V.W. $775
1966 V.W. $1295
Your Volkswagen specialist, 384-5612

CHARGER 1967. RED WITH black interior, 38,000 miles. Like new. Have to sell before Christmas. Ask $2,400. Phone 385-1371. Local 377 daytime; or 388-6320 after 4.

MELRALPH MOTORS
"Premium Used Cars"
2534 Douglas 383-7134

1959 IMPERIAL 2-DOOR HARDtop, a classic luxury car with all power extras. Mint condition, low mileage, new equipment. 477-2288.

'56 DODGE SEDAN, RADIO, V-8, automatic, power steering and brakes. Good condition throughout, new battery, $150. 383-8884.

1969 PONTIAC 4-DOOR. LIKE new. Tested. Must be seen. $495. 386-9854.

1966 DIPALA, 2-DOOR HARDTOP. Loaded. 22,600 miles. $2,600. Tested. 384-9280.

1966 ACADIAN STATION WAGON, good condition, $1,295. Mrs. Reid, 382-9287.

1968 VOLVO STATION WAGON, 4500 miles. Asking $3300. 479-2675.

1968 S.S., 396, $3,950 BUYS IT. 384-2539 or 386-2218.

'61 RENAULT DAUPHINE. $150. 382-1828.

'57 V.W. $195. '61 V.W. $495. 652-1973 5-6 p.m.

'60 FORD WAGON, $900 OR offer. 592-1301 or 386-3441.

100 CARS FOR SALE

NATIONAL
CHRYSLER - DODGE

ALL CARS SOLD
WILL BE
GOVERNMENT TESTED

MANAGEMENT SAYS
SELL NOW
100
USED CARS
We will not carry these cars over the Holiday Season!
BUY NOW

YOUR REASONABLE
OFFER ACCEPTED

68 DODGE Polara 4-door wagon. V-8, automatic, power steering, power brakes, radio, roof rack, only 10,000 miles. Cost new $4600.
CLEAR OUT
PRICE $3795

68 DODGE Dart 2-door hardtop. V-8, automatic, radio, only 8,000 miles.
CLEAR OUT
PRICE $2995

68 FIREBIRD. 400 cu. in. motor, 4-speed, console no-slip, radio, folding rear seat, tinted glass. Only 7,000 miles. Cost new $4600.
CLEAR OUT
PRICE $3189

67 MERCURY Comet 4-door wagon. 6 cylinder, automatic, custom radio, low mileage.
CLEAR OUT
PRICE $2695

67 BARRACUDA Sports hardtop. V-8, console automatic, bucket seats, radio, formula F package.
CLEAR OUT
PRICE $2695

66 CHRYSLER New Yorker 4-door hardtop. All power including seats and windows. 1 owner.
CLEAR OUT
PRICE $2995

66 BUICK Skylark 4-door hardtop. V-8, automatic, power steering, power brakes, radio, vinyl interior. Govt. tested.
CLEAR OUT
PRICE $2495

65 CHRYSLER 2-door hardtop. V-8, automatic, power steering, power brakes, radio, Govt. tested.
CLEAR OUT
PRICE $1895

NATIONAL
BUYER BENEFITS
—Written warranty with every car.
—All cars clearly price tagged.
—Exchange privileges.
—100 per cent on-the-spot financing.
—Take it to your favorite mechanic.
—Bonded sales personnel.
—All cars winterized.

65 RAMBLER 4-door wagon. V-8, automatic, custom radio, roof rack, only 36,000 one-owner miles.
CLEAR OUT
PRICE $1695

65 VALIANT Signet convertible. Big slant six, automatic, custom radio. Whitewalls.
CLEAR OUT
PRICE $1695

65 VALIANT 4-door sedan. Big slant 6, automatic, only 22,000 miles.
CLEAR OUT
PRICE $1695

65 COMET Caliente 4-door sedan. Big 6, automatic, custom radio, only 29,000 miles, showroom condition.
CLEAR OUT
PRICE $1695

64 VALIANT 4-door wagon. V-8, automatic. Very nice dual purpose unit.
CLEAR OUT
PRICE $1595

64 VALIANT 4-door sedan. Slant six motor, standard transmission, one owner.
CLEAR OUT
PRICE $1295

64 FORD Falcon 4-door sedan. 6 cylinder, standard trans., radio.
CLEAR OUT
PRICE $995

63 CHEVROLET 4-door wagon. V-8, automatic, power brakes and steering. Custom radio.
CLEAR OUT
PRICE $1495

61 CORVAIR station wagon. Hard-to-find model, only 46,000 miles.
CLEAR OUT
PRICE $795

60 TRIUMPH Herald 2-door. Ideal second car.
CLEAR OUT
PRICE $395

—NATIONAL—
CHRYSLER-DODGE
819 YATES STREET
384-8174
Wide Open Every Week-Day Night Till 9 p.m.

100 CARS FOR SALE

NATIONAL
CHRYSLER - DODGE

FINAL CLEAR OUT

BRAND NEW
1968 CARS! !
DARTS! CORONETS!
CHARGERS! POLARAS!
MONACOS!
CHRYSLER'S FULL NEW
CAR WARRANTY

Examples—

Stock No. 3490
68 DODGE Dart 4-door sedan. (Brand new) Big slant 6 motor, 3-speed automatic transmission, vinyl interior, wheel covers, whitewalls. New car price $3309.
CLEAR OUT
PRICE $2867

Stock No. 3523
68 DODGE Dart 270 2-door hardtop. Brand new. Big slant 6, 3-speed, automatic transmission, radio, power brakes, underseal, whitewalls, exterior chrome mouldings, bumper guards. New car price $3833.
CLEAR OUT
PRICE $3189

Stock No. 3322
68 DODGE Dart G.T. 2-door hardtop. Big slant 6, 3-speed automatic transmission, radio, bucket seats, underseal, light pkg., whitewalls. This car has only a few hundred miles on it. New car price $3803.
CLEAR OUT
PRICE $3174

Stock No. 3502
68 DODGE Coronet de luxe 4-door sedan, slant 6, 3-speed automatic transmission, power steering, underseal, wheel covers, exterior chrome trim, vinyl interior. Brand new. New car price $3581.
CLEAR OUT
PRICE $3080

Stock No. 3455
68 DODGE Coronet 4-door station wagon. 3-speed automatic transmission, de luxe wheel covers, whitewalls, underseal, vinyl interior. Brand new. New car price $3844.
CLEAR OUT
PRICE $3330

Stock No. 3351
68 DODGE Coronet 440 4-door sedan. Brand new. V-8, 3-speed automatic transmission, radio, power steering, underseal, light pkg., whitewalls, exterior chrome mouldings. New car price $4104.
CLEAR OUT
PRICE $3476

Stock No. 3341
68 DODGE Coronet RT sports hardtop. Brand new. 440, V-8, bucket seats, console automatic, power disc brakes, power steering, radio, sure grip head rests, light pkg., racing stripes. New car price $5221.
CLEAR OUT
PRICE $4185

Stock No. 3079
68 DODGE Charger sports hardtop. Brand new. 383 4-bbl. V-8, console automatic, power brakes, steering, radio rear speaker, wheel covers, whitewalls. New car price $4949.
CLEAR OUT
PRICE $4073

Stock No. 3448
68 DODGE Polara 500 2-door hardtop. Brand new. 383, V-8, automatic transmission, radio, power steering, de luxe wheel covers, underseal, vinyl interior. New car price $4500.
CLEAR OUT
PRICE $3760

Stock No. 3533
68 DODGE Monaco 2-door hardtop. Brand new. 383, V-8, automatic transmission, radio, power brakes, steering, whitewall tires. New car price $4624.
CLEAR OUT
PRICE $3884

—NATIONAL—
CHRYSLER - DODGE
819 YATES STREET
384-8174
Wide Open Every Week-Day Night Till 9 p.m.

100 CARS FOR SALE

SUBURBAN
N
O
R
T
H
ON
DOUGLAS

"Victoria's 1969 Ford Truck Centre"

1
ONLY
NEW 1968
COUGAR 2-door hardtop. 289 V-8, automatic, bucket seats, power steering, whitewalls, in Nordic blue.
WAS $3980
NOW $3395
SAVE $ 585
Stock 8-476

1
ONLY
NEW 1968
METEOR Rideau 500 hardtop. V-8, automatic, power steering, radio. Finished in light blue.
WAS $4280
NOW $3495
SAVE $ 785
Stock 8-558

1
ONLY
NEW 1968
GOLDLINE 10½ ft. camper, 220 model, fully equipped.
WAS $3595
NOW $2895
SAVE $ 700

GIVE US A TRY
BEFORE YOU BUY . . .
DON'T PAY TOO MUCH!

1967
COUGAR G.T. hardtop. 390 V-8, automatic, power steering and brakes, radio, style steel wheels, only 8,500 miles. Finished in flame red with white vinyl roof.
SALE $3395

1967
CAMARO hardtop. 327 V-8, automatic, power steering, bucket seats, sports console. Finished in ivy green. Low miles.
SALE $2895

1967
FORD Custom 500 sedan in Royal blue, V-8, automatic, power steering, custom radio, whitewalls. Less than 20,000 miles.
SALE $2895

1967
DODGE station wagon. In sharp turquoise, V-8, automatic, power steering and brakes, custom radio.
SALE $2795

1966
METEOR Montcalm 4-door hardtop. 390 V-8, automatic, double power, radio, sharp two-tone ivory and silver blue.
SALE $2295

WE CAN SAVE
YOU MONEY! !
GET OUR DEAL! !
LET'S PROVE IT! !

1966
CYCLONE convertible in sky blue. Fully equipped.
SALE $2495

1966
DODGE 880 wagon. 38,000 miles. Full power. One owner.
SALE $2495

1965
METEOR hardtop. V-8, automatic, double power, bucket seats.
SALE $1895

1965
DODGE wagon. 6 cylinder, standard transmission. Dependable.
SALE $1495

TRUCKS! !

TRUCKS! !

1967
GMC ¾-ton. V-8, automatic, power steering and brakes. 8' box.
SALE $3295

1967
GMC ½-ton. 8' box, 6 cylinder, no-spin 3-speed.
SALE $2395

1966
FORD ¾-ton. Big 6 cylinder, 3-speed, 8' box.
SALE $2095

1965
MERCURY ¾-ton. 4-wheel drive, V-8, 4-speed.
SALE $2495

at
SUBURBAN
"COUGAR COUNTRY"
DOUGLAS AT
SAANICH RD.
386-6131
Wide Open till 10 P.M.

100 CARS FOR SALE

LOW PRICED SPECIALS
NO DOWN PAYMENT
NO PAYMENTS UNTIL
FEB. 1969

65 SUNBEAM Imp $899
64 AUSTIN A-60 ..... $899
63 FORD 2-dr. h. top. $1199
62 CHEVY II $899
61 FIAT 600 ..... $499
61 ENVOY stn. wgn. $199
60 RAMBLER stn. wgn. $199
60 HUSKY stn. wgn. $199
60 VALIANT sedan $699
60 PONTIAC 2-dr. h. top $699
59 PONTIAC sedan $699
59 TR3 sport $399
57 METEOR sedan $399
56 DODGE Royal $149
54 AUSTIN sedan $249
51 CHEVROLET sedan $149

BRIAN HOLLEY MOTORS
3319 DOUGLAS ST. 384-3221
Beside A & Drive-in

QUADRA MOTORS LTD.
2644 Quadra St.
Weekend Special on our late model cars.

1967 PLYMOUTH sedan. V-8, automatic, radio. Like new $2195
1966 PLYMOUTH Belvedere 2-door hardtop. 318 V-8, 3-speed automatic, radio, power steering $2050
1965 PONTIAC Parisienne convertible. V-8, automatic, power steering, power brakes, radio $1975
1965 OLDSMOBILE F-85 sedan. V-6, automatic. The proven small Olds $1695

All cars City Tested and approved. High trade-in allowance on your older car now.
Full financing available.
Call Today.
Across from the Fox Cinema
2644 Quadra St. 386-6428

1965 DEW STATION WAGON, good condition, many extras, economical and reliable. $650. 477-2934 and evenings 386-6047.

1964 VOLKSWAGEN STATION wagon, red, radio, gas heater, excellent condition, must sell $1,400. 386-1304.

1964 CHEVY II STATION WAGON. 4-door, 6 standard, radio. Only 40,000 miles. Will take older car as part payment. $1,195. 477-6661.

1955 MORRIS TUDOR SEDAN. Forest green, government tested, mechanic says "Worth $800." Make an offer. 385-8097.

'56 METEOR WAGON, GOVERNment inspected, $300 or best offer. 385-2308.

'57 FAIRLANE SEDAN, 6-CYLINder, standard stick, tested, $345. 384-3461.

'60 BUICK INVICTA, POWER equipped, government inspected. 384-3828, 5-7 p.m.

'59 LINCOLN CONTINENTAL, damaged front-end. Mechanically perfect. Offers. 382-6949.

'65 MALIBU 6 CYL. STANDARD. Excellent condition, $1,400 cash or offers. 385-3044.

1965 FORD, 2-DOOR, V-8 STANdard, $1,350. Will consider trade. 479-6165.

1960 VAUXHALL STATION Wagon, $350 or best offer. Ph. 384-3886 after 6.

'67 FAIRLANE 4-DOOR, 6, STANdard, mint condition, $1,350. 386-7269.

'62 IMPALA, V-8, CONVERTIBLE. $1,250 or? 386-3291 or 385-9461.

'53 CHEV CONVERTIBLE, FLOOR shift, split. 385-6668.

101 FOREIGN IMPORT AND SPORT CARS

T.V.R. 1959 S. GOLD ENGINE fully balanced, polished, pasted, etc. Complete with Firestone roll bar, five triple base wire wheels, adjustable suspension, plus radio and all other extras. Specifications and condition as new or better. 385-3665 evenings.

1959 MERCEDES-BENZ 219. GAS. Radio, all new tires. A real comfort car. Reasonable for cash. Phone 386-6651 after 6 p.m.

1964 MERCEDES 230 SL, 2 TOPS, fuel injection, radio, government inspected. Phone 383-4288. Ask for Paul.

LOU'S AUTOMOTIVE
SERVICE LTD.
Your German Car Centre
Gov't and Herald 386-2810

1966 CORTINA 1300 C.C. DE LUXE sedan. Bench seat, custom radio, 18,000 miles. $1,295.
VIC VAN MOTORS. 479-1321

'57 JAGUAR MK 7 SEDAN. Tested, radio, new tires, automatic, mint body and interior, needs tuning. $700. 475-4594.

"69 PEUGEOT "204"
LADBORO BAY MOTORS LTD.
2960 Cadboro Bay Road 477-3223

1964 SUNBEAM ALPINE. NEW motor, clutch and transmission. $1,095. Please phone 471-4423.

1964 M.G.T.F. NEAR PERFECT. Offers. After 6. 592-6586.

1967 TR4-A. $2,300. RADIO, OVERdrive. 386-7691.

XKE 1962. EXCELLENT CONDItion. 479-1341.

1960 JAGUAR XK 150. $900. 477-3828.

105 TIRES

MICHELIN
"X" RADIAL TIRES
Sizes and types to fit all makes and models of cars. See us today.
D & D TIRE LTD.
Victoria Duncan
382-7283 746-7191

WESTERN OR TIRE STORE
CERTIFIED TIRE TECHNICIANS
2960 Douglas St.
(¼ Blk. South of Mayfair)
385-2331

2 SNOW TIRES, WW METAL studs, size 825-14. Slightly used. Cost new $80. Asking $30 for pair. 382-0862.

106 TRUCKS

LOUIS AUTOMOTIVE
SERVICE LTD.
Gov't and Herald
386-1515

1—1966 Volkswagen window van $1595
1—1961 Volkswagen Mikro bus, excellent condition $895

VIC VAN MOTORS LTD.
All Cars Gov't. Tested
TODAY'S SPECIAL
1965 JEEP Wagoneer, 6-cyl., standard Trans., positraction. 1-owner. 32,000 miles $1695
2005 Quadra 479-1321
ask McKenzie 383-2723

HEAVY DUTY 4X4 ¾-TON
GMC panel ¾-ton
Ford 1-ton flat
International Panel
Best Offer
386-6258 386-3283

1967 MERCURY M-300, 14' VAN, factory rebuilt engine, excellent condition. Call John Waddell, 385-7131 or 642-3288. Empress Pontiac Buick Ltd.

MUST SELL, 1964 CHEV ½ TON, A-1 shape, 8 foot box, 44 ply tires, 32,000 miles, radio, rear bumper, heavy duty suspension, asking $1,450. 592-6388.

106 TRUCKS

ENSIGN
CHRYSLER PLYMOUTH
Yates at Cook

UNBEATABLE
FARGO
TRUCKS

IMMEDIATE DELIVERY
CHOOSE FROM STOCK
OF 30
1969 TRUCKS

69 FARGO D-100 ½-ton pickup. Long box. 5 Yr. 50,000 mile warranty.
UNBEATABLE
PRICE $2898

69 FARGO A-100 Transivan ½-ton.
UNBEATABLE
PRICE $2898

NO DOWN PAYMENT
AS LOW AS
$75 PER MONTH

ENSIGN
CHRYSLER PLYMOUTH
386-2411

EMPRESS
PONTIAC BUICK
WIDEST SELECTION
OF 1969 GMC
CAMPER TRUCKS

Stock No. T 3
½-Ton camper truck. V-8, 3-speed turbohydramatic, super custom interior, all heavy duty equipment, camper wiring and wood floor in box.
PRICE $3966

Stock No. 12
NEW 1969 GMC Longhorn ¾-Ton. 8½' box, 1332 wheelbase camper cruiser. V-8, 4-speed close ratio trans., super custom interior, heavy duty equipped leaf rear springs, power steering, 8-ply tires.
PRICE $4330

Stock No. T 13
For the largest camper, GMC 1-ton WIDE SIDE pick-up. 133" wheelbase, 396 cu. in. V-8, 3-speed turbohydramatic trans., custom interior, camper wiring, radio, power steering, heavy duty leaf springs, 10x16.5 tires.
PRICE $4835

Stock No. T 30
GMC 4x4 4-wheel drive ½-ton wideside pick-up. V-8, 4-speed trans., gauges, heavy duty seat, 700x15 track tires.
PRICE $4438

For information or demonstration call or see Alan Catt or Barry Foss
at . . .
EMPRESS
PONTIAC BUICK
382-7121

NATIONAL
CHRYSLER DODGE
"The Island's Dodge Truck Centre"

1968 DODGE TRADESMAN VAN. NEW NEW 108" wheel base, 225 cid slant 6 engine, 3-speed automatic transmission, heavy duty suspension, passenger seat. Cost new $3,700.
BUY NOW, $2,795

1966 FARGO and CAMPER, slant 6, 3-speed transmission, excellent condition.
BUY NOW $2795

Economical transportation

1962 VOLKSWAGEN pickup.
BUY NOW $395.

100% financing
trades accepted

Call Marshall Murray
National Chrysler Dodge
819 Yates St. 384-8174

'68 G.M.C. ¾-TON PICKUP, automatic. '68 International ¾-ton. '62 Ford ¾-ton. Lee Blow, British Motors, 2960 Douglas. 384-3363.

MUST SELL IMMEDIATELY, 1963 Econoline HD van. $1,000. For particulars phone 385-6861 or even., 598-3304 or 477-4688.

1964 VOLKSWAGEN pick-up, camper. Good tires, runs perfect. $950.
TYEE MOTORS, 950 Yates. 386-6064

'68 G.M.C. ¾-TON PICKUP. Heavy duty springs, over-sized tires, 6 cylinder, 3,000 miles factory warranty. $2,300 cash. 386-6532.

BRAND-NEW DATSUN 1-TON pickup, fully equipped $2150
DAVID MOTORS LTD.
1151 Yates Street 386-6609

INTERNATIONAL 1-ton 4-speed walk-in delivery van. New 8-ply tires. $400. Tyee Motors, 386-6064.

MACK LOGGING TRUCK AND 20-ton trailer, new rubber, Cummins motor. Duncan 746-6545 after 6 p.m.

URGENT. MUST SELL 1967 I.H.C. ¾-ton, V-8, 21,000 miles. 2292 Oscar Street. 384-2963.

1959 A-1 FORD PICK-UP. TESTED. $50. 370-7361.

'59 CHEV. PICKUP. TESTED. 479-4668.

106 TRUCKS

1961 CHEV. LONG BOX ¾-TON pickup. Automatic big 6 motor. Radio. Excellent condition throughout. Government inspected. $1400 or best offer. 656-3865.

4—PICKUPS. 2—UNIVERSALE Scouts.
6—4-W.D. pickup and wagons, trailer.
Victoria Jeep, 397 Hillside Avenue

1964 INTERNATIONAL ¾-TON Pickup, V-8, long, with box, radio.
GEORGE ENG TRUCK SALES LTD
949 Hillside 385-3954

1961 ONE-TON FORD PICKUP. 479-3941

107 PARTS, ACCESSORIES

OUR NEW LOCATION
2130 Blanshard Street
Your Car's "Heart" is the
BATTERY
For a strong, sure start every time GET an "ACME"
LOWEST PRICES
IN TOWN
Delivered and Installed
FRANCIS BATTERY & TIRES LTD.
Retreading Specialists

EXCELLENT CHRISTMAS GIFTS FOR THE SPORTS CAR DRIVER AND MOTORIST. Mirrors, gear shift knobs, wooden steering wheel, steering wheel covers, imported headrest and hundreds of other fine items. Auto Motor Sports Ltd., 626 Yates, 384-8915. Open Tuesday to Saturday, 10 a.m.-6 p.m.

SPEEDWAY MOTORS LTD.
971 Yates
Your Volkswagen Parts and Service Centre
385-2415

FREE — '37 PONTIAC 2-DOOR body, no windshield; battery, $5; 12 volt radio, $15; '35-6 Chev windshield, $10; 16" and 15" rims, $2 each. 388-5865.

AUTO TACH SALE
From $19.95 to $24.95
GORDIE'S AUTO SUPPLY LTD.
(Formerly Sims Auto Supply)
651 Yates St. 383-4313

RINGS, BEARINGS, GASKETS, EXchange brakeshoes, drum turning, sale fitting, valve and machining.
CORDI PISTON RINGS
at 604 Johnson Street. 385-6811

1959 OLDS STANDARD; '56 FORD overdrive transmission; parts for '48 Ford coupe; 1937-Ford Mills. Offers. 592-6382.

VAN ISLE AUTO WRECKING
Colwood. Parts for sale, also car removal. 478-8513. 1954 Island Hwy.

ISLAND MUFFLER SALES
SERVICE MFG. LTD.
Burnside at Douglas — 386-7033

B.C. AUTO-WRECKERS
Parts for sale — car removal
7451 W. Saanich, 652-2933.

'58 PONTIAC FRONT FENDERS, hood, grill and bumper, $35. 385-7265.

REBUILT CHEV OR PONTIAC, 6-cylinder engine, complete. Never been run. $95 or best offer. 479-5368.

WANTED: HARDTOP FOR 1959 Austin Healey 3000, 4 seater. 382-3397.

'58 PLYMOUTH 4-DR., 8 STD. and '59 Pontiac coupe. Parts or whole. 477-4651.

1956 CHEV. NEW BRAKES, EXhaust system, good steering gear. 652-9588, 879 Tillicum.

'62 AUSTIN, WHOLE OR PARTS. 479-2687.

'55 CHEV. 2-DOOR SEDAN, 6 standard, for parts. 479-3548.

'53 AUSTIN. GOOD FOR PARTS. $150. 382-5868.

LANGFORD AUTO WRECKERS
1974 GOLDSTREAM 478-2809

WATERS WELDING LTD.
TRUCK BUMPERS. 386-3225.

CANOPY FOR DATSUN PICKUP. 6 foot high. Asking $75. 386-6037.

WRECKING 1956 DODGE MAYFAIR sedan. 382-8063.

108 AUTO REPAIRS, SERVICE, TOWING

FAST, TOP QUALITY RADIATOR repairs, body work and painting, at Morrison Chevrolet Oldsmobile Ltd., 2650 Douglas at Finlayson. 385-5717.

TRANS-WILL AUTOMATIC TRANSmission specialists. 384-3871. Rebuilt auto transmissions from $69.95; tune-ups from $11.95.

EXPERT DISC BRAKE REPAIRS
WILF'S AUTO SERVICE
1314 Quadra 386-6813

112 CARS AND TRUCKS WANTED

Good, Clean
CARS AND TRUCKS
WANTED
Cash in 5 Minutes
—PLIMLEY—
1010 Yates St.

WE BUY
CARS FOR CASH
SPEEDWAY MOTORS
971 YATES STREET

KASH FOR YOUR CAR
Phone KEN anytime.
SUBURBAN MOTORS
386-6131

INSTANT APPRAISAL
ON OLDER CARS
Cash on the line.
TYEE MOTORS
950 Yates St. 386-6064

DON'T GIVE IT
AWAY
VIC VAN MOTOR'S
2005 Quadra St. 479-1321

SELLING? CASH OR CONSIGN
SEE ART'S CAR SALES, BURNSIDE AT HARRIET. 385-5562.

113 TRAILERS, MOBILE HOMES, TRAILER PARKS

GOING PLACES ?

YOU'LL GO BETTER IN A SCAMPER
Arriving soon our all-new 1969 model "1700" fully self-contained Scamper trailer. Wider. Lower. Roomier. Canada's No. 1 value.

We have a few '68 models left at real savings to you. Take advantage of our clean up prices. Easy, easy terms.

PURVIS-FLACK TRAILER SALES LTD.
2022 Quadra, across from Curling Rink
383-5522. We invite you to view our Scamper Motor Home now on display.

TOTEM
TRAILER SALES
12'x56' SAFEWAY
2 bedrooms plus utility room. Quality furnishings throughout. NOW ONLY $11,700
We have an estate lot reserved in our new Mobile Home Park for this unit.
8 Miles N. on Hwy. 1
478-1041

SEAGULL CAMPERS AND TRAILERS
AND
CAVEMAN CAMPERS
SALES — SERVICE — PARTS
Division of Dominion Motors
We specialize in CAMPER, TRAILER and MOBILE HOME repairs.
1512 Douglas St. 385-3513

FENNELL'S
TRAILER SUPPLIES
PARTS — PROPANE — REPAIRS
2656 Fat Bay Hwy. 652-2511
Mon.-Thurs., 2-6
Fri. and Sat., 9-6
Sunday, 12 Noon - 5

MORRIS
TRAILERS and CAMPERS
2000 Douglas St. 385-2332
Douglas at Burnside
WINNEBAGO MOTOR HOMES

DOGWOOD TRAILER SALES
PARTS — PROPANE — RENTALS
TRAILERS—CAMPERS
Highway No. 1 and Millstream Road

WANTED TO RENT FOR 3 weeks next June, an 8'-12' camper and truck. Please call 656-3230 nights and weekends.

MODE FURNISHED 2 BEDROOM mobile home, lots of extras. 386-1598.

113 TRAILERS, MOBILE HOMES, TRAILER PARKS

GLENKEY MOBILE
HOMES LTD.
2705 Hillside at Douglas

Introduces the
1969 GLENDALE 12x61

This years model has a completely new design and improved floor plan. See our demonstrator and factory order your new home.

Reg $12,950
All orders placed by
15 Dec. $11,950

See the New
12'x56' MARQUI
2-Bedroom
Reg. $10,250
SPECIAL $9,450

SPECIAL
Consignment unit set up and ready to move into
12x60 KNIGHT
Reg. $10,950
NOW ONLY $8,950

Take advantage of our NOV. 15 to DEC. 15 YEAR END SALE at CLEARANCE PRICES.

GLENKEY features:
10 year financing
Park space with every home
Complete delivery and set-up

OPEN WEEKENDS
Your key to better living.
385-3481 479-2792

TRIANGLE TRAILER
SALES LTD.
20' Wide
in stock
"SQUIRE"
3 bedrooms, 20'x47' of wall-to-wall carpeting, beautifully appointed. This has been our demo display unit.
Reg. price $14,500
Demo Display discount $1,000
NOW $13,500
BOY says: where else can you buy 940 sq. ft. of furnished new housing for this price?
Yet it is the ANSWER to our housing shortage.
We live in one right on the lot. Drop out anytime the coffee pot is always on.
Let us show you how easy it is for you to own a new home.
— up to 10-year financing —
Park space available with all mobile homes
478-1774
2435 Trans-Canada Hwy.

S. J. PEDEN LTD.
YEAR END
CLEARANCE SALE
PARTS
Prices reduced on numerous parts and accessories. 25 per cent off on a variety of other items. BUY NOW and SAVE.

TRAILER and CAMPER
SPECIALS
1 only: 1967 VANGUARD 20 ft. trailer, sleeps 6 ..... $2795
1 only: 1968 VANGUARD 20 ft. trailer, side mounted bed, mauve-tile toilet, sleeps 4 ..... $2295

PRICES REDUCED ON 2 ONLY 1969 VANGUARD TELESCOPIC CAMPERS.

CANOPY TOPS FROM
$280.00

1969 CAMPERS, TRAILERS and CANOPY TOPS now on display. A small deposit will hold a '69 unit at '68 price for delivery next spring.

GOING SOUTH? Come in and compare our 25 ft. SKYLARK and 20 ft. KUSTOM KOACH, self-contained trailers.

S. J. PEDEN LTD.
2855 Quesnel St. 386-8464
BEHIND
EMPRESS PONTIAC BUICK LTD.

BOB'S TRAILERS
No year end clearance prices! Just year round fair prices, that appeal to the public.
The volume speaks for itself!
HERE NOW, 12' wide LAMPLIGHTERS in 1 and 2-bedroom models, to 48 ft. long. Priced right!
CLEARING our PARKWOOD line, to make room for exciting new models to arrive very soon.
Give our 40 unit 22 ft. twin bed model KENSHILL with 3 furnaces. This unit has only travelled 500 miles.
1968 ARISTOCRAT, fully self-contained, 1 owner. Real clean. To clear at $2895.
ARISTOCRAT Lo Liners and Truck Campers. Look at them all then you will see why Aristocrat leads.
We have Park space available with all MOBILE HOMES.
Parts, heaters, fridges, stoves.
386-3623 478-4979

NEW '69 MODELS
NOW ARRIVING
Come in and check the quality features offered in our coaches.
GORDON'S MOBILE SALES
ISLAND HWY., DUNCAN, B.C.
Ph. 748-8311
Ladysmith (Island Highway and West Downs Rd., 245-2166.

"TRAVELAIRE"
USED SPECIAL
1967 Glenelle — 16', Sleeps six in real comfort. Has brakes, fridge and toilet. C-W large holding tank. This is just like new at only $2,695.

COASTLINE TRAILER CENTRE
642 Burnside Road 386-6021

3-WHEEL 10-FT. HOUSE TRAILER, $125. 385-6336.

STRONG UTILITY TRAILER, $75. 385-6344.

113 TRAILERS, MOBILE HOMES, TRAILER PARKS

1962 SAFEWAY TRAILER. 10x50. Fully equipped. 386-1985.

8' VANGUARD STYLE CAMPER. 388-4558. 4-7:30 p.m.

119 TOURIST ACCOMMODATION

1 AND 2-BEDROOM UNITS WITH kitchens. All utilities. No pets. Quiet country atmosphere, on bus line. Moderate rates. Sunshine. 652-1415.

$17 PER WEEK COMPLETELY furnished modern suite. Overlooks the Straits of Juan de Fuca. Sorry no children or pets. 384-6949.

ALL COMFORT FOR ELDERLY couple in private home. Reasonable. 598-3854.

120 ROOM AND BOARD

NICE ROOM, PRIVATE HOME, main floor, for elderly lady, excellent food. Oak Bay, close to bus and shopping centre. 592-5562.

4TH YEAR UNIVERSITY GIRL desires room and board in Gordon Head area. Preferably near Campus. Phone 384-8532 from 5-7 p.m.

ROOM AND BOARD IN A WARM comfortable home. Lunches packed. TV lounge. 132 Dallas Rd. 384-7381.

RATES WITH MEALS FROM $140 month. Colonial Inn, 270 Government St.

LARGE SUNNY ROOM IN PRIvate home, suitable for student or working girl. 386-3653.

FAIRFIELD. LOVELY ROOM, home cooking, for elderly. 385-1934.

ROOM AND BOARD. PENSIONER only. 385-6236.

ROOM AND BOARD
386-6556

ROOM AND BOARD.
Phone 383-6843.

PRIVATE ROOM AND BOARD. Modern accommodation. 598-2584.

FAIRFIELD, NICE ROOM, SUITable young person, $120. 385-9452.

GOOD ROOM AND BOARD. Single and sharing. Men. 383-3982.

121 ROOMS TO RENT

BASEMENT ROOM FOR RENT with bathroom. Hot and cold water, automatic heat. Near bus and shopping centre. $40 per month. 652 Manchester.

BEAUTIFUL SLEEPING ROOM for middle-aged man. $35. Automatic heat and hot water. 2720 5th St. 383-3454.

WATERFRONT, LARGE UNFURnished front room, 502 Dallas Rd. $50 mo. 383-6372.

CLEAN ROOM FOR GENT, share TV and kitchen, $11 week. 384-6324.

FURNISHED, 5 MINUTE WALK to U.Vic. for one female student. 477-3069.

SLEEPING ROOM TO RENT AS of December 6, $50 month, lady only. 386-9695.

CLEAN, NICELY FURNISHED room, $20 per week. 1250 Balmoral.

WINTER RATES, $16 WEEKLY, no cooking. 777 Blanshard. 385-9981.

DAILY, WEEKLY AND MONTHLY rates. Colonial Inn, 270 Govt. St.

SLEEPING ROOM, BOARD optional. 385-6062.

ATTRACTIVE, CENTRAL, SUIT-able, $75. 386-4286. Suit single.

SLEEPING ROOM, JUBILEE area; breakfast optional. 386-6635.

123 CONVALESCENT, REST HOMES, PRIVATE HOSPITAL

LARGE COMFY SEMI-PRIVATE room available for an active lady; supervised at all times; tray service in room or lounge; bus stop adjacent to home. Phone 386-1277. Oak Bay Rest Home.

B.C. REST HOME ASSOCIATION, an authorized licensed and qualified group. Vacancies are listed. Inquiries are welcomed. 385-6731.

LOVING CARE FOR MOTHER OR Father in a small private rest home in Fairfield. Close to parks. Call Mrs. Mack, 383-9823.

MOUNTAIN VIEW REST HOME. A quiet, country setting. 24-hour care. 382-8028.

FAIRFIELD, LOVELY, PRIVATE, home cooking, colour TV. 386-3654.

125 HOUSEKEEPING ROOMS TO RENT

RITZ APARTMENT
HOTEL—MOTEL
DOWNTOWN NEAR EATON'S AND SAFEWAY. Comfortable, reasonably priced housekeeping rooms and suites by day, week or month. TV in lounge and elevator service. 738 Fort St.
386-3931

SCOTT APARTMENTS
Extra large LIGHT rooms for middle-aged or elderly female. H.S. and cold water, gas ranges, cablevision all rooms. 2019 Douglas. 383-1221.

BEVERLEY HOTEL, 728 YATES. In the heart of Dt. Vic. Excellent modern lobby, TV lounge, hot water rates. $7, $28 weekly.

HOUSEKEEPING ROOM AND KITchenette, warm and clean, Cook and Fort area, middle-aged lady only. 384-7674.

FURNISHED ROOM FOR RENT; 1 block from Jubilee. Ladies only. After 4 p.m. 382-6429.

$25. SMALL FURNISHED ROOM. Bridge. After 6. 383-9228. 938 Discovery.

FURNISHED — MEN ONLY. ALL utilities included, $90 a month. 384-7945.

BRIGHT HOUSEKEEPING ROOM, all found. 2237 Johnson St.

HOUSEKEEPING ROOM FOR older lady. Ask 1547 Rockland Ave.

ROOM WITH KITCHENETTE FOR elderly lady. 386-0452.

FAIRFIELD CENTRE, 600 Trutch. 385-7069.

LARGE HOUSEKEEPING ROOM and kitchenette. Lady. 384-3288.

NEAR ST. JOSEPH'S, 3-ROOM suite. Quiet. 386-9230, 385-8192.

128 APARTMENTS TO RENT FURNISHED

CHANGFLOWER MOTEL. NOW vacating side by side deluxe units, $7 daily rates from $35 to $50. 1405 Old Island Highway, 384-6825.

OPPOSITE ROYAL JUBILEE Hospital. Suitable for 2 working girls over 25 yrs. Complete with TV and private. 385-3428.

NEW DOWNTOWN MOTOR INN, indoor pool and sauna, special off-season rates, everything supplied. 386-2822.

NEW MOTEL, CLOSE TO SHOPping centre. Special off-season rates. Everything supplied, including colored TV. 386-7327.

NICE CLEAN 1-BEDROOM SUITE, $65 per month. Immediate possession. Suitable for 2 working girls. 2336 Quadra.

LADY TO SHARE APARTMENT with same. Princess Pat Apartments. Mrs. Reid, 385-8237.

4-ROOM, ELECTRIC KITCHEN, heat and hot water, parking, suit 1 or 2. $130. 386-3461.

COSY 1-BEDROOM SUITE ON waterfront, quiet retired couple. Available Jan. 1. 386-3002.

VIC WEST 3-BEDROOM SUITE. Vacant. $90. Bachelor suite, $55. Vacant, 15th. 386-3984 or 384-1386.

WOULD LIKE YOUNG WORKING man to share apartment with same. 385-6680, 5-7 p.m.

2 WORKING GIRLS WOULD LIKE same to share furnished apartment. Between ages of 19-22. 384-3873.

$110. 1-BEDROOM SUITE. CLOSE to Hudson. Fairlynn Apartments. 650 Cloverdale Avenue. 386-8236.

BACHELOR SUITE IN OAK BAY, suitable for elderly lady. Close to shopping and bus. 598-7250.

DEACON HILL AREA. 4-ROOM suite. Private bath, oil range and fireplace, $60 plus utilities. 385-6694.

SHORELINE COURT
1-bedroom suites, $115 to $150 per month. 385-3372, 430 Dallas.

DOUBLE ACCOMMODATION. GIRL'S only. 386-7989.

225 QUEBEC ST., 2-ROOM SUITE. Utilities included. 386-6098.

606 WARM, 3-BEDRM APT. Quiet block. Dec. 15. 479-8868.

SELF-CONTAINED SUITES. ALSO sleeping units. On bus. 479-1592.

1 AND 2-BEDROOM, SOOKE area. 642-7926.

BACHELOR SUITE FOR RENT. 840-8404, 1040 Grant St.

2-ROOM SUITE, $95.50. 449 BAY. 382-3147.

3-ROOM, SUITABLE 2 OR 3 people. 386-7269.

128 APARTMENTS TO RENT FURNISHED

LS LS LS LS LS LS LS LS LS

"THE SIMCOES"
440-450 Simcoe St.
385-3111

Completely furnished 1, 2 and 3-bedroom suites. Furnitures wall-to-wall carpeting, drapes, modern furniture. Can also supply linen, cutlery, dishes and TV.
Sorry, no children or pets.

LS LS LS LS LS LS LS LS LS

824 FORT STREET
$125 per month. Store, 66 ft.x15 ft. Coal and wood heater, toilet and sink. Owner: Jack Carter.
ARTHUR E. HAYNES (1960) LTD.
730 Fort Street
386-5211

AVAILABLE NOW
$130 Economical close in, 3½ room apartment with main furniture and cable TV hook-up, new wall to wall carpet. Panoramic view of city

129 APARMENTS TO RENT UNFURNISHED

$120—PANDORA VILLA, 1130 Pandora Ave. One bedroom suite. Electric kitchen. Walking distance to town. Dec. 5, 68.

$130—BELMONT TERRACE, 1080 Belmont Avenue. Spacious one bedroom suite. Nice location. Close to transportation.

$125—CARLYLE APTS. 230 Oswego Street. Spacious one bedroom suite. Electric kitchen. Good location. Dec. 15, 68.

$133—CAPTAIN COOK, 1025 Sutlej Street. Spacious one bedroom suite. New building. Near Beacon Hill Park. Dec. 15, 68.

$135—ROYAL COMMODORE, 725 Vancouver Street. Spacious two bedroom suite. Electric kitchen. Walking distance to town. Available immediately.

$125—FORT ELFORD, 1410 Elford Street. Spacious one bedroom suite. Excellent location. New building. All utilities included. Dec. 1, 68. Also a two bedroom at $160.

$175—PARKSIDE TOWERS, 980 Heywood Avenue. Two bedroom ground floor suite. Spacious rooms. Electric kitchen. Close to Beacon Hill Park. Dec. 15, 68. Also 1 BR at $140.

$135—GLENWOOD APT. 276 Oswego St. Spacious 1 BR Suite, close to shopping and transportation. Also Bachelor suite at $95. Available immediately.

$105—GROTON MANOR, 550 Rupert Street. 1 BR Suite. Wall to Wall carpet. Electric Kitchen. Walking distance to town. Jan. 1, 69. Also Bachelor Suite at $95, Jan. 1, 69.

Call Rental Department anytime.
BROWN BROS. AGENCIES LTD.
1125 Blanshard St. 385-8771

GREEN ACRE COURT
1224 BALMORAL

RENTAL ENQUIRIES INVITED FOR THIS NEW BLOCK WITH MANY PRACTICAL AND OUTSTANDING FEATURES.

PEACEFUL LOCATION YET CLOSE TO DOWNTOWN.

8 2-BEDROOM SUITES AND 19 ONE-BEDROOM SUITES.

Featuring — Controlled entrance, elevator, full carpeting, laundry facilities, ample storage areas, full parking (some covered). Mail delivery to suite, locker spaces, large bathrooms, electric heat with individual controls, resident caretaker, Cablevision, drapes AND very large private view balconies.

RENTS FROM $122 MONTHLY (1-BEDROOM SUITE) AND FROM $139 MONTHLY (2-BEDROOM SUITE).

SPECIAL ATTENTION PAID TO SOUND-PROOFING AND INSULATION.

For appointments and information phone 388-7617 or 383-2321 eves.

NOW RENTING
CENTRAL MANOR
1230 Fort St.

DE LUXE 1-BEDROOM SUITES
From $123

Featuring:
—wall to wall carpets
—Hardwood floors
—Cablevision
—Balconies
—Controlled entrance
—Individual room heat control
—Free laundry facilities
—Resident manager

January 1st occupancy

P. R. BROWN and SONS LTD.
762 Fort Street 385-3435

LS LS LS LS LS LS LS LS

"THE SIMCOES"
440-450 Simcoe St.
385-3111

"Victoria's Prestige Address

Offers the finest in hi-rise living. Our suites are spacious, complete with wall-to-wall carpeting, drapes, etc.

Sorry, no children or pets.

LS LS LS LS LS LS LS LS

MARIFIELD PARK
562-6 Simcoe St.

Large, beautifully decorated 1-bedroom apartments with sunken baths. 12 x 15 bedrooms and plush wall-to-wall carpets, elevator, balconies, private courts, controlled entrances.

1 Bedrm. from....$130
Adults only—No pets
Resident Mgr. 383-7628
Goward Developments Ltd.

CAVALIER APTS., 1490 Cadboro St. Spacious 1-bedroom apt. cablevision, drapes, free washing facilities, individual heat control. Available immediately, rent $120.

ROCKLAND HEIGHTS APTS., 1751 Rockland Ave. 2-bedroom apt. elevator, cablevision, free washing facilities, one each floor. Available immediately, rent $145.

KING ARTHUR APTS., 1080 Fort St. Available Jan. 1st. spacious 1-bedroom, wall-to-wall carpet, elevator, drapes, cablevision. Rent $130.

Apply
Rental Dept.
A. BERNARD & CO. LTD.
655 Fort St. 384-8225

BECKLEY MANOR
565 Dallas Road
Available January 1st, 1969
2-BEDROOM SUITE, $220
Wall-to-Wall carpet
2 Bathrooms
1 BEDROOM SUITE, $145
Parquet floors
Adults only — no pets
Wescott Rentals. 384-6825

THE BELGROVE
$130, 1 bedroom, top floor, very spacious de luxe suite, elevator, auto-laundry. Adults, at bus 1505 Belcher—Corner Oak Bay Ave. Mrs. Ela Wyle, 383-7405.

BRAND NEW 2-BEDROOM apartment, Dec. 15, in Sidney. 3rd floor, fabulous views. $145 includes elec., heat, etc. Adults, no pets. Mr. Oliver, 656-1543 evenings only.

VANCOUVER VILLA, 710 Vancouver, corner of Collinson. 2-bedroom suite, elevator, $155. 385-6351 or 382-3305, G. and O. Holdings.

"ROCKCLIFF MANOR"
"1317 HILLSIDE AVE."
2-Bedroom. De luxe suite. $130. Resident Manager, 384-3231 or Western Homes Ltd., 382-2157.

BURNSIDE GARDENS, JAN. 1 2 and 3 bedroom suites, heat, water, cablevision.
Custom washers, no pets.
384-9324

MAIN FLOOR, 1-BEDROOM APARTment. Heat, hot water, fridge, stove, curtains included $95. Middle-aged or elderly persons preferred. 385-6304.

MODERN, SPACIOUS, 1-BEDROOM suite. Selkirk Avenue. New vacant. $100 per month. Call after 6 p.m. 385-4073.

2-ROOM SUITE. GORGE AREA. Working couple. December 1. 386-4096.

LEELA HEIGHTS NEW APARTment opening Dec. 15. Belmont at Fort. 383-1436 or 382-6946.

AVAILABLE NOW, 5 ROOM UPstairs suite, furnished or unfurnished, $95 per month. Ph. 388-6138.

ROYAL REEF APARTMENTS, 2-bedroom seaview apt., $130 386 Dallas Rd. 385-3690 or 477-5962.

CEDAR GROVE APARTMENT, 2546 Quadra. Suite for rent. 384-2207, 386-4931.

1-BEDROOM SUITE, ESQUIMALT district, no children. $110. 386-5477 Concord Realty Ltd.

1-BEDROOM SUITE. 656-9612. 1020 Garden Court, Sidney.

LARGE 1-BEDROOM APARTment, $125. 1170 Fort St. 385-6313.

1-BEDROOM APARTMENT, $95. 386-6614.

2-BEDROOM APARTMENT, OUTdoor pool. 386-0444 or 383-9614.

129 APARMENTS TO RENT UNFURNISHED

DUNSMUIR HOUSE
831 DUNSMUIR ROAD

Quiet seclusion away from traffic in convenient location.
Magnificent views of ocean, harbor, mountains.
Unusually large suites thoroughly soundproofed.
Beautifully landscaped grounds.
All the features of a modern luxury apartment building
—Controlled entrances and intercom
—Electric heat
—Elevator
—Carpets or oak floors
—Balconies, patios, roof gardens
—Fireplaces in some suites
—Sauna and recreation rooms
—Laundry
—Inside parking
—Free cablevision
Adults only—no pets
December 1st occupancy
—Drapes
1-bedroom from $123
2-bedroom from $144
3-bedroom from $175

Phone: Days 388-6100
Eves., 385-2750

AVAILABLE JANUARY 1, BRAND new 3-suite apartment for rent, all 2-bedrooms, wall-to-wall carpeting, drapes, connection for washer and dryer, close to shopping and transportation, fridge and stove included. $125 per month. 1a Langford-Colwood area. 2655 Sooke Rd. 478-4109.

130 APARTMENTS WANTED

WORKING MOTHER WITH 2 teen-age daughters needs 2-bedroom apartment or duplex. Fairfield area preferred. Reasonable rent. Days 383-3141, and Sunday and evenings 382-9883.

1 OR 4-ROOM FURNISHED SUITE for immediate occupancy by 2 adults, close to transportation. Victoria Press, Box 256.

FURNISHED 1-BEDROOM APARTment for married University student. Box 30, Honeymoon Bay, B.C.

131 DUPLEXES TO RENT

$185—BRAND NEW three-bedroom side by side duplex. Wall to wall carpet. Electric heat. Corner Balmoral and Chambers Street. Available immediately.

$125—739 Craigflower Rd. Very nice 2-BR Upper Duplex. Large Kit. Wall to Wall carpet. Heat included. Available immediately.

Call Rental Department anytime.
BROWN BROS. AGENCIES LTD.
1125 Blanshard St., 385-8771

DESIRABLE NEW 2-BEDROOM duplex. Stove, fridge, drapes, wall-to-wall carpets. Fenced gardens. Small children allowed. No pets. Available Dec. 1. Rent $145 month. Phone 385-0093 or write G-Plan Properties, No. 12, Centennial Square.

DOWNTOWN LOCATION. 3-BEDroom duplex, large living room, kitchen, bathroom. Fully furnished including cablevision, light, hot water, heat. $120. Older couple, no children. 383-7236.

NEWLY DECORATED 3-BEDROOM duplex, carport, utility and rumpus rooms, also washer, cablevision, stove, fridge, and drapes included. Close to schools and on bus line. $160 per month. Phone 652-3478.

NEW 3-BEDROOM SIDE-BY-SIDE, wall-to-wall carpeting, park-like property, 1728 Feltham Rd. Immediate occupancy. $165 monthly. Cablevision included. Ph. 383-4395.

AVAILABLE DECEMBER 15. Langford, 2 bedroom, stove, fridge and drapes, utility room. No pets. Rent $125. Apply 1975 Goldstream Ave., or phone 478-1024.

AVAILABLE DECEMBER 15. Brand new 2-bedroom duplex. University area, quiet street, wall-to-wall carpet, $165 per month. Cablevision included. Phone 477-6032.

FAIRFIELD UPPER DUPLEX, 1 bedroom, fridge, stove, heat, water, cablevision, washer and dryer. Parking. $95. 1590 Oxford Street. 385-2329.

DELIGHTFUL 3-BEDROOM DUPlex suite with panoramic views. Available now. Large garden and near park. Suit University or government family. 592-3489.

3-BEDROOM SUITE, FRIDGE, stove and garage included. Fireplace and sea view. $180 including heat. 386-8279.

FURNISHED DUPLEX, UNIVERsity district. Large, 2 bedrooms, no pets or junior children. $200 month. Available Dec. 1st. 477-8320.

SPACIOUS 3-BEDROOM UPPER duplex, stove, and fridge included. $180 per month. 386-7382.

LARGE 2-BEDROOM, OIL-Omatic heat. Stove and fridge. Adults only. 598-6683.

BEAUTIFUL SPACIOUS 4 ROOM suite. $150. 592-2562.

NEW 2 BEDROOMS, UNIVERSITY, schools, $165. 592-3388.

4-ROOM FURNISHED APARTment; adults. 384-9157 after 5.

SPACIOUS, 3-BEDROOM, NEWLY decorated inside. $130. 385-3229.

3-BEDROOM, 1½ BATHS, SHELbourne area. $165. 592-6686.

132 HOUSES TO RENT FURNISHED

HOMEFINDERS
OAK BAY

We have 2 lovely fully furnished homes available for 4 or 5 months or longer, utilities included in rent at $175 per month. Couples only, please. Call M. Wilson or S. Pegler 385-4712.

3-BEDROOM MODERN BEACHfront property, all on one level, no steps, 15 minutes from city centre. Fully furnished. Available Jan. 1, 1969. $175 per month, on lease. Please call

BETTY SHEA, 598-6686
BITHET AGENCIES LTD., 383-6321

FURNISHED 3-BEDROOM CABIN near Duncan. Located on 22 acres of land with the Koksilah River running through. This provides excellent fishing facilities and exclusion for the sports minded. Immediate occupancy at only $100 per month. 384-6949.

3-BEDROOM HOUSE FOR JANUary and February. No children. References. 386-6984.

CANADIAN CREST MOTEL. Clean, comfortable. 479-8962.

$95. SMALL 3-BEDROOM, SUITable for older couple. 656-6382.

133 HOUSES TO RENT UNFURNISHED

3-BEDROOM HOUSE, EXTRA room in basement, close to schools, shopping and bus. Rent $165 per month. Available January 1. 386-6734.

AVAILABLE DECEMBER 20TH. 2 bedroom home, Jubilee District, oil-o-matic heat, electric range and basement. Will accept 2 children. $150 month. 385-6382.

HOUSE TO RENT, UNFURnished, 3 bedrooms, full basement. 2687 Fernwood Rd. 385-3732 after 4 p.m.

CEDAR HILL, CLOSE TO schools. 3 bedrooms main floor, 1 in full basement. Available January 1. 385-7823.

CORDOVA BAY RIDGE, NEW 3-bedroom home, close to schools. $135 per mo. Conrord Realty Ltd. 386-6671.

3 BEDROOMS, CORDOVA BAY area, oil heat, $130 per month. 656-4960 after 6.

3-BEDROOM HOUSE, IMMEDIATE possession. Hillside-Douglas. $95 per month. Contact 2630 Douglas St.

PARKLANDS—AVAILABLE JANUary 1; near new, 3 bedrooms, $150. 598-4236.

MODEST 3-BEDROOM, LARGE living room and kitchen, rumpus room, good location, $165. 386-6988.

3-BEDROOM HOME ON ONE ACRE. $140 per month. 479-2992.

133 HOUSES TO RENT UNFURNISHED

$185—PALMER ROAD. Excellent quiet location. Two-bedroom home. Electric kitchen. Large living room. Nice view. Full basement. Oil heat. Immediate occupancy.

$ 95—2228 CADBORO BAY RD. 2-BEDroom. L.R. with F.P. Full basement. Oil heat. Available immediately.

Call Rental Department anytime.
BROWN BROS. AGENCIES LTD.
1125 Blanshard St., 385-8771

HOMEFINDERS

$175—3145 Blackwood. Lovely 3-bed. home avail. Dec. 15th.
$180—3624 Richmond. 2-bed.home. Immed. poss.
$225—4360 Tyndall. Lovely 3-bed. home. Avail Dec. 15.
$75—1411 Harrison. 2—1-bed. suites. Immed. poss.
Call: Margaret Wilson or Sheila Pegler 385-4712.

Immediate Possession

A lovely two-bedroom, full basement home with nice garden, greater view, Park Frontage, on bus line. Stove, fridge, drapes included. Drive by 986 Gorge Rd. W. $160 per month. Call Mr. Yells, 383-2102, Res. 388-5469. Harry Foster Ltd.

AVAILABLE JANUARY 1ST ON A 2.5 month lease: 3-bedroom, basement home with fireplace and wall-to-wall carpet throughout. Situated on lovely lot in choice area (Oak Bay), new fridge and double oven stove included. Suitable for couple with one or 2 children. Rental $180 per month. References required. Please call between 10 a.m. to noon or 6:30-8 p.m., 384-3698.

AVAILABLE IMMEDIATELY, 3-bedroom luxury home in Queenswood area. This home is a luxury home on over an acre of land providing absolute seclusion and security. Very low rent of $250 per month. Fridge, stove and washer and dryer included. Phone now at 382-8817. Newstead Realty Ltd.

NEAT, CLEAN, VIEW OVER city, 3-bedroom house, close to schools, bus and shopping. References required. Preference to older people. Vacant Dec 22. $120. 386-3623.

TYNDALL AVE. DE LUXE 3-bedroom, split-level home. All appliances provided. Attractive gardens. 1st Dec. $225. The Royal Trust Co. 385-6311.

3-BEDROOM, FULL BASEMENT in Esquimalt, $135 per month. 2-Bedroom modern home at Metchosin, $110 per month. Call Monterrey Realty Ltd., 386-5565 anytime.

3673 BETHUNE, 3-BEDROOM MODern home. 592-6875.

3 BEDROOM HOUSE, $125. 598-3080 evenings.

134 HOUSES WANTED TO RENT

REQUIRED — 4 OR 5-BEDROOM furnished house. Dec. 15. Victoria Oak Bay Area. Please leave phone number with superintendent. 385-4688.

IF YOU CANNOT SELL YOUR house we have reliable clients waiting to rent. Phone Mr. Kent. Bourassa Investment Co. Ltd., 386-5322.

BY JANUARY 1 — 2 OR 3-BEDroom house, approximately $95 a month. References. 592-5092.

137 HALLS, WAREHOUSES, STORES, OFFICES TO RENT OR WANTED

ONLY TWO UNITS LEFT

SPARKLING
LAKEHILL VILLAGE CENTRE
QUADRA AND REYNOLDS

1. Prime location for drug store (a further development of Doctors' Offices is planned in 1969 for this property).
2. Excellent location for variety store, real estate office, service offices, and almost any type retail business.
3. All units have basement storage available.
4. Ample new parking area.

385-8771 anytime
Brown Bros. Agencies Ltd.

OFFICE SPACE

MONTREAL TRUST BUILDING
1061 Fort St.

700 sq. ft. or 1,400 sq. ft. available Jan. 1, 1969.

MONTREAL TRUST
1057 Fort St. 386-2111

LARGE WAREHOUSE AND/OR business premises Nov. 1. Centre Fort and Quadra.

MONTREAL TRUST
1057 Fort 386-2111

WHITE EAGLE FOR WEDDINGS, dances, catering, etc. 592-6836.

YARROW BLK. OFFICE SPACE. 450 sq. ft. Royal Trust, 386-6311.

LARGE OR SMALL HALL FOR rent. Elks Club. 384-4413.

137 HALLS, WAREHOUSES, STORES, OFFICES TO RENT OR WANTED

PRESTIGE GROUND FLOOR OFFICE SPACE

Featuring: attractive, separate landscaped entrances. Highly recommended for doctors, lawyers, accountants and other service professions.
Prime location by Fort on Richmond. Construction now starting. Ready in early '69.
Space from 300 sq. ft. and up, reasonable rents.

CONTACT BROWN BROS. AGENCIES LTD.
385-8771 anytime
1125 Blanshard Street 385-8771

BRAND NEW PRESTIGE GROUND FLOOR OFFICE SPACE (Blanshard Street)
900 Sq. Ft. plus Mezzanine 250 Sq. Ft.
Reasonable Rent
Prime location
Heavy traffic area.
Ideal for — Lawyers, accountants and other service professions.

Contact BROWN BROS. AGENCIES LTD.
385-8771 Anytime

631 FORT ST. OFFICE SPACE. 600, 750 and 150 sq. ft. ROYAL TRUST. 386-6311.

141 MORTGAGE LOANS AND INSURANCE

2nd MORTGAGE LOANS FROM PRIVATE FUNDS
WITHOUT BONUS

At a fully disclosed and reasonable interest cost chargeable only from the date of loan to the day of payoff. May be paid off any time without penalty.

CAN USUALLY OBTAIN A HIGHER PRICE for your second mortgage or agreement. VICTORIA OR UP-ISLAND. Your document can be appraised for immediate sale for cash without obligation or I will arrange a loan against this document to save you money if this plan is best for your circumstances.

COUNTRY, UP-ISLAND AND GULF ISLAND MORTGAGES
REFINANCING A SPECIALTY
VACANT LAND AND LAND DEVELOPERS' LOANS ANYWHERE
Please call Mr. Thomas at
DOUGLAS HAWKES LTD.
817A Fort St. 386-7128; res. 479-6282

FIRST AND SECOND HOMEOWNER MORTGAGE LOANS

Homeowners need money, borrow on the equity in your home. We place mortgages — long and short term — large or small amounts. Payments and interest reasonable. Money immediately available. Inquire today. No obligation.

24-HOUR SERVICE
CALL
THE MONEY NUMBER
TODAY — 385-9741

Mortgage Consultant
Mr. John Lainz
J. A. Henderson Realty Ltd.
1010 Blanshard St.

CURRENT WELL SECURED 1ST MORTGAGE OFFERINGS

If you have $2,000 or more to invest and want maximum yield with excellent security, join Victoria's most satisfied mortgage clients. Our firm has been owned and operated by one family since 1907, and our reputation for sound investments for our clients is well known.

$ 4,500	9% per cent	$ 60 per mo.
6,500	9% per cent	$ 75 per mo.
8,500	9% per cent	$ 95 per mo.
12,000	9% per cent	$125 per mo.
25,000	9% per cent	$235 per mo.

All are for a 5-year term.

Call Vincent Holmes—384-9236
PEMBERTON, HOLMES LTD.
1002 Government Street

15 PER CENT INTEREST EQUITY MORTGAGE

Bargain home owner requires $4,500, will pay 15 per cent interest. 5-year term. Well secured investment.

10 PER CENT INTEREST 1ST MORTGAGE

Home owner willing to pay 10 per cent interest on well secured $10,000 mortgage. Good monthly payments. Close in city.

386-9401
J. DONALD SMITH LTD.
940 Fort St.

2ND MORTGAGE

$6135 buys a $2667 second mortgage on commercial property. Good bennits. Shows yield of 25 per cent per month.
GERRY FORTER, 386-7321 or 386-6254.
BOORMAN INVESTMENT CO. LTD.

MONEY TO LOAN ON MORTgages, quick decisions, also agreements and mortgages purchased for cash. See us for top price.
A. BERNARD & CO. LTD.
655 Fort Street 384-8225

9 PER CENT INTEREST
Conventional Loans Arranged
Private Funds to Loan
or Purchase Existing Contracts.
CITY BROKERAGE, 386-3347

141 MORTGAGE LOANS AND INSURANCE

THINK CAREFULLY!

Borrowing MONEY is not an everyday affair. Your present and your future are involved.

A loan must be tailored to suit YOU!

Your rate of interest, your monthly payments, your term.

At INVESCO these come first.

Any Amount!
Any Reason!

Wherever your property, whatever your credit, MONEY is our business. Call us without obligation.

382-8111
INVESCO REALTY
1800 Blanshard (next to the Bay)

MORTGAGE MONEY AVAILABLE IMMEDIATELY

FIRST AND SECOND MORTGAGES

INTERIM FINANCING

LOANS FOR DOWN PAYMENTS

MORTGAGES AND AGREEMENTS PURCHASED OR SOLD

DEBT CONSOLIDATION

CONTACT
GORDON STEVENSON
ANYTIME AT 382-8117
NEWSTEAD REALTY LTD.

BROADVIEW MORTGAGE CORP. LTD.

First and second mortgages placed or purchased at competitive rates. For information without obligation call

Don Fraser
384-8001
BROADVIEW PROPERTIES LTD.
1039 Johnson St.

MONEY AVAILABLE
ON
FIRST AND SECOND RESIDENTIAL
MORTGAGE LOANS
MORTGAGES AND AGREEMENTS PURCHASED
P. R. BROWN & SONS LTD.
762 Fort St. 385-3435

CASH FOR YOU

If you have sold your home and are carrying a balance on an agreement for sale or 2nd mtge. and would like all your cash now — we will buy your agreement or 2nd mtge. for cash. Just phone 386-6601. J. Donald Smith Ltd. 940 Fort St.

INSTANT CASH

To lend on your home
or
To buy your agreement or mortgage

RON DOUGLAS
386-8401

MORTGAGE FUNDS REQUIRED

$7,000 at 9½ per cent — 5-yr term. Amortized over 25 years required. Good covenant. House value approximately $25,000.
GERRY FORTER, 386-7448 anytime or res. 592-6254.
BOORMAN INVESTMENT CO. LTD.

NEED CASH?

Instant decisions on 2nd mortgages to you or buying existing 2nd charges. Try us. Mr. S. W. Evans, Western Homes Ltd., 382-2157, 881 Fort St.

ATTENTION BUILDERS

Planning a home? Plan the financing with Block Bros. Realty Ltd. Enquiries contact TERRY DOW res. 383-7988 or Howard Burt, 384-3073 — prem. Realty, 386-5221.

MORTGAGE LOANS

First mortgages available up to any amount at current interest rates. Quick decisions.
BROWN BROS. AGENCIES LTD.
1125 Blanshard St. 385-8771

142 WANTED TO BORROW

REQUIRE $5,000 CASH FOR SECOND Mortgage for $9,500, 5-yr. term, 9½ per cent, on good two-storey city home, 16 per cent yield. Phone D. Beckner, 384-3033.

Crown Realty,
G.D. Peaker Holdings Ltd.,
1405 Douglas St.

WANTED $12,500 9½ PER CENT payable, $120 P.I. 592-5333.

142 WANTED TO BORROW

"FIRST MORTGAGES"
FOR YOUR CONSIDERATION

$7,000 1st at 9½ per cent. $82.50 P.M. 5 yr. term. A completely renovated bungalow on a 50x120 lot near Town and Country Shopping Centre.

$8,300 2nd at 11½ per cent. $85 P.M., 5 yr. term. On $34,000, 33 yr. old Sidney home.

$10,000 1st at 9½ per cent. $95 P.M. on Oak Bay home (near High School). Borrower 9 yrs. same employer.

382-8111
Invesco Realty
1800 Blanshard (next to Bay).

WANTED: 1ST MORTGAGE ON valuable waterfrontage and acreage at Shawnigan Lake. Terms open. Please call Doug. Elevington at Island Pacific Realty, 388-6231, res. 388-5097.

143 REVENUE PROPERTIES WANTED

THIS IS AN URGENT REQUEST

Are you interested in selling your apartment block? Call me and let us discuss this confidentially and with no obligation to you. I have clients who are anxious to purchase NOW. Please phone me even if only for an enquiry. It may turn out to be more pleasant than you think. But remember, you are under no obligation, and our conversation will be strictly confidential.
Phone H. Bitterman, 385-6784 anytime
Douglas Realty Ltd.

MY CLIENT MEANS BUSINESS. Wants to buy apartment block. Around $300,000. If you own such property and would like to sell, phone Oil DON BACON, the ACTION MAN. 385-3628.
Byron Price & Associates Ltd.

144 REVENUE PROPERTY

A RARE OPPORTUNITY

DO YOU WISH TO CASH IN ON THE APARTMENT BOOM? HERE IS YOUR CHANCE TO BUY A MODERN FOUR SUITE BLOCK LOCATED IN VICTORIA'S PRIME RENTAL AREA. JUST 13 YEARS OLD THIS TERRIFIC INVESTMENT HAS ALL THE ADVANTAGES OF A LARGER BLOCK: COVERED PARKING, LAUNDRY FACILITIES, CABLEVISION ETC. ALL THIS FOR THE LOW PRICE OF $61,500 WITH A LOW DOWN PAYMENT. PHONE TODAY AND BECOME A LANDLORD TOMORROW.

C. ANDREWS
477-4688 or 385-7761

B. HIGHTON
386-0130 or 385-7761

D. F. Hanley Agencies Ltd.

"$29,750 FULL PRICE"
"EXCELLENT INVESTMENT"
You don't have to "Run for Parliament" to own this immaculate revenue property as it is in out; a very short walk. 4 Self-contained suites. Own kitchens and bathrooms also electric stoves and refrigerators. Top tenants. 4 storage lockers. Many other extras. Tip-top condition. Never a vacancy. Slightly less than half cash to 7½ per cent "Agreement for Sale". Ideal for holding property for your future. Further information from Western Homes Ltd. 382-2157 Eves. S. W. Evans, 479-7217, Roy S. Smith 385-6070.

14 SUITES

CITY LOCATION — OLDER CONVENTIONAL APARTMENT BUILDING IN EXCELLENT CONDITION. ASKING ONLY $69,500 FULL PRICE. TERMS AND TRADES TO AN EXISTING $30,000 MORTGAGE. 6 PER CENT, $300 PER MONTH. SHOWS GOOD NET RETURN. CALL LOU BLOOMFIELD, 386-2305 OR 382-6429 FOR MORE PARTICULARS. MAYFAIR REALTY LTD.

CEDAR HILL

RECENT CONVERSION — Up and down duplex. 2 bedrooms up, rents for $125 per month; 3 bedrooms main floor plus L.R. Kitchen and utility, ready for occupancy 15 Dec. or would rent for minimum $145 per month. An excellent investment in a good area. PRICE $23,900. For appointment to view call

W. H. SOUTHWARD
384-6126 477-6128
Pemberton, Holmes Ltd.

FIRST CLASS INVESTMENT

Exceptionally well built, nearly new, apartment block of 36 suites — 1 and 2 bedrooms. Hot water heating, elevator, large 7¼ per cent mortgage available.

$435,000

EXCLUSIVE AGENTS
A. BERNARD & CO. LTD.
655 Fort St. 384-8225

9 SUITES

spacious—Dominion corner location. Never a vacancy. Convention. Self-contained. A variety of terms available to the selling price of $76,500. Call LOU BLOOMFIELD, 386-2305. Mayfair Realty Ltd.

NEW 3-BEDROOM DUPLEX DIRECT FROM BUILDER

1715 Feltham — one block up from Shelbourne — $31,400. Excellent for schools and bus. Others under construction immediately behind on sale. Call me anytime including weekends. Charles Morris, 384-6329 of Reason and Finch Homes.

144 REVENUE PROPERTY

APARTMENTS! APARTMENTS!

12 SUITES
$120,000

Nearly new, all bachelor and 1 bedroom suites, convenient location, minimum of $35,000 down to handle.

14 SUITES
ONLY $89,000

Just 3 years old, bachelor block, close to parliament buildings, never a vacancy. Cash to mortgage is $38,000 but vendor may carry a 2nd mortgage. This building shows over 10 per cent and can earn more.

20 SUITES
$160,000

Another near new block, close to city centre, Bachelor type apts. fully rented. Gross over $23,000. Down payment of $60,000 needed.

RON SCATTERGOOD
478-1974 384-0531
HAGAR & SWAYNE LTD.

SEVEN SUITES

Smart modern stucco block with 7 large 1-bedroom suites. Building in excellent condition, heated by Oil Hot Water and situated on a neat well kept corner lot—near Jubilee.

FULL PRICE $70,000

SIX SUITES

Another modern stucco block with 4 large 2 bedroom and 2 one-bedroom stes. Oil Hot Water heat, well located in Esquimalt.

Full Price $59,500

S. W. ANDERSON LTD.
384-8328 Res. 382-8917

MONTREAL TRUST
1057 Fort 386-2111
"Complete Real Estate Service Across Canada"

FAIRFIELD
$25,500

Excellent revenue property consisting of 7 sleeping rooms and four room suite for owner. Community kitchen for guests. Ideal holding property that will pay for itself.

JOHN WATSON
386-2111

TAX SHELTER SECURITY CAPITAL GAIN INFLATION

All in one package!
Impossible?
Phone me today for details. We have apartment blocks for sale with down payments as low as $30,000 and we may be able to take your home or other property in trade.

PAT MUSTERS
BLOCK BROS.
386-3231

27 SUITES ELEVATOR

Very attractive, with lge. balconies and beautiful entrance. Good location, excellent soundproofing and plumbing with superior construction; fully plastered throughout, W-W carpet, electric heat. Will show better than average net returns, approx. 12 per cent. Terrific value and hard to duplicate. Excellent terms, approved $87,000 to handle. Exceptionally good buy. For particulars ph. MORRIS LUND, 386-7366, anytime.
ISLAND HOMES LTD.

4-PLEX PRIME LOCATION
$29,500

This property is in excellent condition throughout. Each suite is self-contained and fully furnished showing a gross revenue of $300 per month. Close to shops and transportation. No drive ups please! To view call

BETTY SHEA, 383-5616
Bithet Agencies Ltd., 383-6321

GOVERNMENT STREET
$33,000

5,400 SQ FEET BUILDING LOCATED ON A STRATEGIC CORNER. VERY ATTRACTIVE TERMS OR MAY BE LEASED.
BOB HAGUE — 385-7781
D. F. Hanley Agencies Ltd.

S/S DUPLEX

See my ad in BOORMAN COLUMN under "HOUSES FOR SALE".
Mrs. W. KNOX, 386-7321 anytime.
BOORMAN INVESTMENT CO. LTD.

DUPLEX HIGH RISE ZONED. Look up to the near future. It can only go up while it pays for itself. Priced at only $12,600. $3,000 cash required. Phone 384-8129.

LIKE TO SAVE MONEY? LOOK for pre-owned cars in Classification 200.

145 BUSINESS OPPORTUNITIES

GRAND VIEW MOTEL ON THE SEA
$65,000 FULL PRICE
SWEEPING VIEWS

CHARM AND SPLENDOR, BEYOND DESCRIPTION. GRACIOUS SPACIOUS OWNER VIEW SUITE, PLUS SIX SELF-CONTAINED UNITS, FIVE—WITH—KITCHENS. SWEEPING VIEWS AND BEAUTIFUL SANDY BEACH.
This quality motel is the dream of the person who wants a de luxe place to live on the sea, plus a near Five Thousand Dollar Net Income each year with 7 work free months. SUCH A WONDERFUL PLACE. Truly, a lovely cottage from the yet a SPACIOUS DELIGHT FROM THE SEA. Do you thrill with marvels of the Sandy Beach, delightful Islands dotting the Seascape. Backed by a grandeur of mountains with snow-capped peaks. Yes, beyond description. This property is just for you. What a fine investment. HOW BETTER COULD YOU SECURE YOUR SAVINGS than in such a pleasurable spot. Only $65,000. Luxurious living quarters, 5 spacious kitchen units, 1 separate unit (ALL SELF-CONTAINED) EVERY PART OF THIS FINE PROPERTY IS IN TOP CONDITION. Please Dial Mr. C. Strech at 388-4271 or 592-5969.
J. H. Whittome & Co. Ltd. 708 Fort Street.

TRAILER PARK

Exceptional tourist business, highest rating, combining permanent and daily trailer and campsites, year-round business. Over twelve acres of wooded view property, close to the very best swimming. Located on main highway with easy access. This well-known property does a roaring trade. May consider trade on motel. PHONE BILL PALFREY, 385-8731 or 386-2008.
Crown Realty, G. D. Peaker Holdings Ltd., 1405 Douglas St.

MARINA

Phone Bill Palfrey for information on this well sheltered marina, comprising ⅔ acre, 275 feet of waterfront, 1 acre of foreshore lease; good floats, boat rentals and living accommodation. Showing good returns and terrific potential.

386-2008 or 385-8731
Crown Realty

MODERNIZED OFFICE BUILDING
14 PER CENT NET RETURN

A worry free investment, ideal for absentee owner. Fully rented to first class tenants. Located in centre of business section. Only $63,000. G. Devlin, 388-5471. Concord Realty, 514 Fort.

MINK FARM ON 4½ ACRES. 5 miles from Duncan on Highway 18. 3-ton walk-in freezer, sheds, cages and equipment. Sheds and cages suitable for rabbits-chickens. Modern 4-bedroom home, kitchen has built-in electric range, large living room, dinette, utility wired for washer-dryer. Sandeck, auto oil heat. Plus 2-bedroom basement suite, separate entrance, rented at $100 a month. $26,500 — with terms. Phone Duncan, 746-7885.

10 UNIT MOTEL

Situated up-Island in excellent Commercial and Sporting area. Modern units, with cooking and sauna bath, 3-bedroom house included. Gross annual revenue $20,570. Total price $82,000. $30,000 down. Call Mr. Young anytime Brown Bros. Agencies 385-8771.

"BUSINESS BLOCK"
IN THE HEART OF TOWN
NEVER A VACANCY in this well-built class, easily operated building.
INCOME APP. $80,000 per year for particulars.
MRS. SIMPSON, 382-8117
Newstead Realty Ltd.

STRATEGIC

Corner property in Crystal Garden area. Suitable for Hotel, apartments, etc.
Sincere inquiries invited.
PHIL SIMPSON, 386-7321
BOORMAN INVESTMENT CO. LTD.

COUNTRY STORE

In rapidly expanding community on main road. Current stock, good return, good parking. Ideal for couple. Living accommodation included. Reason for sale — ill health. For details call Mrs. Hartt, 385-3435 anytime.
P. R. Brown & Sons Ltd.

CLOSE IN

First-class stucco building close to Fort St. 7 housekeeping rooms and 1 owners' suite. Revenue $4,920 per year. Net $3,380 per year. Easy to manage. Full price $32,500. Try your own terms. Mr. A. Kleemen, 592-9711 or 479-1661. Royal Oak Properties Ltd.

ISLAND DISTRIBUTORSHIP OF popular product. $5,200 secured by stock. Ideal for retired or semi-retired person. Sell has other interests. 477-5062.

ALLERGIC TO MATERIALS IN my rubber business. $5,000 down will handle. Victoria Press, Box 335.

FOR SALE: COFFEE SHOP WITH large living quarters. Phone 652-1665 after 6 p.m. only.

NEED WORKING PARTNER WITH capital to invest in a going

150 HOUSES FOR SALE

SHIRLEY PHILPS' HOMEFINDERS LTD.

3085 Shelbourne 388-4401

LOOK SHARP
LOOK QUICK
WON'T LAST
OPEN HOUSE
AT
1915 TOWNLEY
SAT. 1:00 - 4:00

First time offered on the market is this charming 2 bedroom home with just a little different plan. Thru hall to large comfortable livingroom, "L" shaped diningroom, cosy kitchen with eating area, door that leads to a terrific sundeck. full basem't with beautiful rumpus room with bar, 2 pce bath RI for 4th bedroom. D.I. garage which doesn't take up any part of the basem't. Lovely lot. What more could you want? Price $17,500. Courtesy to agents. Your hostess for Sat.

MARGARET WILSON
388-4401 388-1583

OPEN HOUSE
OPEN HOUSE
SAT., 1:30 - 4:30
4694 CORDOVA BAY RD.
"Swiss Touch"
and
Just Beautiful

Seeing is believing and this is a "must see" home. Cath. entrance leads to beautiful open living room with w i t e brick floor to ceiling fireplace and feature wall, spacious dining room, fabulous kitchen with extra special cupboards, and ceramic floors, WIDE hallway takes you to 3 bedrooms (master is en suite) terrific 4-pce. bath. Full basem't with R.I. rumpus room with fireplace and glass doors to cement patio plus RI 3rd bath, workshop area, D.I. garage. You m u s t come and see for yourself, you could be in for Christmas. In attendance

SHEILA PEPIN
388-4401 479-3773

OPEN HOUSE
DUPLEX
1760-1762 Ruby Rd.
Fri., Sat.
1 - 4 p.m.

Move in one side for Xmas. Each have H.W. floors in L.R. and D.R. Built-in stove and fridge. 3 bedrooms. Full basement with development possibilities. $20,950. TERMS. Your hostesses

F. PELLING
V. FRIEDRICH
388-4401, 592-3271, 385-7835

OPEN HOUSE
1261 DUNSTERVILLE
Nr. Strawberry Vale School
SAT., 2 - 4:30

Beautiful 3-bedroom home. L-shape living, dining room, galley kitchen. Feature wall fireplace. Attached garage. Fully fenced and landscaped with expensive shrubs and trees. Close to bus, schools and stores. Specially priced at only $19,300. View this today with

ROSELLE JACKSON
388-4401

GONZALES HILL
PRESTIGE PLUS

Famous in every way describes this wonderful professional home with spectacular views of all the straits and Victoria. Over 1,300 sq. ft. on each floor offering 4 bedrooms, den, 2 bathrooms, lovely L-shape living, dining room. Super kitchen, Sundeck and many other special features. Asking $49,950.

ROSELLE JACKSON
388-4401

GORDON HEAD
PERFECT OLDER
HOME ONLY $19,300

Beautifully modernized 3-bdr. home with dining room, large family room on main floor. A sparkling home in an excellent area with full basement and drive-in garage.

LEILA (DICK) RYAN
388-4401, 382-0413

SOUTH OAK BAY
$22,200

New exclusive listing in most desired area. 3 bdrm. home with cosy living room. Red brick fireplace and bay windows make it so delightful. D.R. with lovely Crystal Chandelier. Kitchen with eating area and beautiful finished cupboard. 3-pce. bath. Full, high, cement basement. Drive-in garage. Delightful backyard will be a Springtime delight with all sorts of flowers planted already. To view call

HELGA WILLOW
388-4401 388-5927

OFF MILLSTREAM
COSY NO STEP

Be snug as a bug in a rug in this very well insulated, 3 bedroom home. Wood panelled throughout. Large kitchen with eating area. Priced at $16,300. Phone

MAUDE DOBSON
388-4401 477-5293

CHRISTMAS BARGAIN

This home is LUXURY PLUS! 1,300 sq. ft. with so many exceptional features. To name a few — 2 fireplaces, 2 bathrooms (master bedrm. en suite), Crestwood kitchen, wall-to-wall carpeting. Brand new and exciting. Try your down payment. Pick up the phone now!

MARGARET WILSON,
383-1583
MARIAN PRICE
477-6394, 388-4401

NEW LISTING!
TOWN AND COUNTRY

Hurry, don't wait on this! Phone and ask for App's. to view this dandy starter. 3-Bdrm. home. Entertaining-size kitchen with eating area. Sep. living Rm. with F.P. Family dining room. Full Bsmt. Auto. oil. Flag. heat. Sundeck. Asking only $13,300.

MARIE MALBON
388-4401.

PRICE REDUCED
418 HEATHER

As this home sits on a very small lot, owner has agreed to reduce his price from $12,900 to $11,300. Where else could you get a 3-bedroom home freshly decorated for only $1,000 down and payments of $80 a month. Phone now to Mary Small, 388-4401 or 386-5366. Shirley Philps' Homefinders.

LEGAL DUPLEX OR LARGE family home. This property has so much to offer for the family or as revenue. Must be seen to appreciate the charm of this view property. Price $26,000. Mrs. Ruth Squires, 598-6336, Island Pacific Realty.

150 HOUSES FOR SALE

J. H. WHITTOME & CO. LTD.

706 Fort St. 385-4271

Est'd 1898

Victoria, Duncan, Chemainus

• • • •

OPEN HOUSE
421 STANNARD AVENUE
2-4 P.M. SATURDAY
FAIRFIELD
HOME AND INLAW
SUITE
$21,500

This home is on a large garden lot in the ever popular Fairfield area. You will be delighted with the immaculate condition of this home. Living room with fireplace, 2 bedrooms, large, bright kitchen. Bathroom. Plus 3-room self-contained Suite.

JOE MANTON, 388-4271

• • • •

$22,900
OPEN HOUSE
2133 MALAVIEW—SIDNEY
2 TO 4:30 P.M. FRI. AND SAT.
REASONABLE — IMMEDIATE POSSESSION

Delightful, New, Three-Bedroom Full Basement Bungalow. Fully Landscaped. S u c h a cheerful, roomy, bright home, attractive, inviting cathedral entrance. Carpeted deps to spacious living room displaying No. 1 floors, panelled wall, picture window and open fireplace. Large bright electric kitchen, many de luxe cabinets, own stainless steel sinks, ample dining area, spacious sundeck excellent for year-round barbecuing, a true asset to the property. Through hall offers convenience for the three bedrooms with plenty closet space and the 4-piece tiled vanity bath. Basement is high, bright, framed for extra bedroom, laundry, work area, very large rumpus room and roughed-in for extra bath. Exterior is pleasing with wide black-top driveway. Easy to buy. Immediate Possession. See it or call Mildred Sapelis, 477-0482 or Cliff Stretch, 592-3069 or 388-4271.

• • • •

IMMEDIATE POSSESSION
$1,000 DOWN
$15,900 Full Price
3072 CARROLL STREET

Two-Bedroom full basement stucco bungalow, new oil furnace, good wiring. Electric Cabinet Kitchen, carpeted living room, open fireplace. This home is clean as a new pin. New roof being put on. Only $1,000 Down. $15,900 full price and your Good Credit. Act fast — this can't last. Dial Cliff Stretch, 388-4271 or 592-3069.

• • • •

NEW HOME—CLOSE IN

This new 6-room house is waiting for you to convert it into a lovely family home by just moving in. Located within the city limits close to all conveniences and overlooking the Cedar Hill Golf Course makes it an excellent investment. Main floor has living room, dining room (with sundeck off), kitchen and 3 bedrooms. There is a full basement with drive-in garage and a mere 50 easy to develop. Full Price $20,950 with good financing available. Be sure to see this one by calling

TOM MOTTERSHEAD
388-4271 383-6928

• • • •

ANOTHER NEW LISTING
High Location, Seaview

Be the first to see this solid 3 bedroom home, panelled living room with F.P., separate dining rm., pretty kitchen and utility. New roof, stucco exterior, gas furnace, low taxes. Vic. West — asking $18,900.

RUTH LUKAITIS
388-4271 Res. 477-3306

• • • •

$22,900
VACANT
1159 TATTERSALL

Move in before Christmas to this semi-immaculate home. Large in-line living and dining rooms, through hall to 3 bedrooms plus den. Hot Water oil-fired heat, drive-in garage. T.V. rumpus room, completely decorated and floors sanded.

JOE MANTON, 388-4271

JOHNSTON & COMPANY
LIMITED
Out 65th Year
1306 Broad Street
385-2471 (24 Hrs.

OPEN HOUSE
SAT. DEC. 7 1-4 P.M.
1465 FINLAYSON
(OFF CEDAR HILL ROAD OPPOSITE GOLF COURSE)
IMMEDIATE POSSESSION

This bright new home overlooks the treed rolling green of Cedar Hill Golf Course. The main floor has a 16x14 living room with a feature fireplace, a 13x10 dining room with sundeck off, three bedrooms and a vanity bathroom. The full basement has a drive-in garage, and has roughed-in plumbing for future development.

Priced at
$24,950
with excellent terms
WILLIAM SMITH
385-2471 anytime.

FAIRFIELD AREA
NICE TERMS
Move in before Christmas

FAIRFIELD VACANT — $23,500
Close to a park; school and the sea. App. floor area — 1,250 sq. ft. living room — dining room. Family room with fireplace. Nice kitchen — 3 bedrooms, 4-pce. bath—all on one floor. Full basement and extra room. OOM heat — separate garage.

Another Fairfield home
ASKING $18,500
Two bedrooms and a suite in the basement. Sorry, 30 days possession on this one.

Rockland—Fairfield Area
ASKING $26,500
3 bedrooms — basement. Hot water heating.

JANET SLATER
385-2471 or 385-9966

GORDON HEAD—$32,000

Beautiful Ocean View

—Approx. $6,000 will handle
—Well landscaped Rancher.
—3 bedrms. Rec. room.
—2 fireplaces. Sundeck.
—Close to schools, but.

Many more homes are available in this desirable area. For particulars please call—

J. C. BAXTER
385-2471 (24 hrs.

NEW 3-BEDROOM DUPLEX
DIRECT FROM BUILDER

1775 Pelham — one block up from Shelbourne — $21,600. Excellent for schools and bus. Others under construction immediately behind for sale. Call me anytime including weekends. Charles Morris, 384-6281 of Beeson and Finch Homes.

PRIVATE SALE. EXECUTIVE home, 4 bedrooms and den, finished rec room and bar, 3 baths, large living room and dining-room, cabinet kitchen, double carport under furnished sundeck. Cadboro Bay area, 1 block from beach, fully landscaped. May be purchased furnished. Excellent financing. Immediate occupancy. Phone 598-3092.

150 HOUSES FOR SALE

JOHN MOLYARD AGENCIES LTD.

1964 Oak Bay Ave.
386-6175 Anytime

OPEN HOUSE
796 REVILO ST.
1:30 - 4 P.M.
SATURDAY
—Peace and quiet.
—1½ years young.
—3 bedrooms.
—Nice dining area.
—Front room with fireplace.
—Large cabinet electric kitchen.
—Carport.
—Sundeck.
—Landscaped.
—Treed area.
—All new homes.
—Priced for quick sale.
$23,750 Terms
CARMAN ANGUS 477-4586
in attendance

OPEN HOUSE
Beautiful Cordova Bay
814 HALIBURTON
SAT. 1-5 P.M.
BE THE FIRST TO SEE
THIS HOME
—Unique Pagoda style.
—Triple plumbing.
—3 Large bedrooms.
—3 more down.
—2 fireplaces.
—Wall-to-wall throughout.
—Magnificent waterview.
—Entertainment size living dining room.
—Truly a home to be proud of.

Priced at only $33,700
Excellent financing
COLIN MUNRO
OWEN COVIELLO

OPEN HOUSE
CENTRAL SAANICH
6535 Cent. Saanich Rd.
SAT. 1-4:30
MOVE IN BY CHRISTMAS
—Brand spanking new.
—3 large bedrooms.
—Double plumbing.
—Spacious living dining room, with sundeck off.
—Dream kitchen.
—Excellent daylight basement.

PRICED AT $25,400
COLIN MUNRO

OPEN HOUSE
2071 NEWTON
Oak Bay at its Best
SAT. 2-5 P.M.

Don't miss this lovely sparkling home. Immediate possession may be yours. Large living room with open fireplace. Separate dining room. Three bedrooms. All floors have been refinished. This is one of the best buys in this choice area. Clear Title and priced at $25,900. For prior viewing call 386-6175.

Ask for John Molyard
See you there.

Crisp New Exclusive
PRICE $15,900
MOVE IN FOR CHRISTMAS
Simpson-Sears Area

This is a sweetheart. A well planned 3-bedroom home. With L-shape living, dining room. Sparkle bright Cabinet Electric kitchen. Tastefully decorated. Sparkling floors too. OOM furnace and just as cozy as a house can be. Call 386-6175 Ask for Bernice Weir.

JUST LISTED
Beautiful 2 Bedroom
Full basement home
Cedar Hill area
$18,500
Phone quickly, 386-6175
CARMAN ANGUS
OR
OWEN COVIELLO

HAGAR & SWAYNE Ltd.

610 Yates St.

ESQUIMALT
OPEN HOUSE
475 KINVER ST.
SATURDAY 1:30-4:30 P.M.
7 - 9 P.M. EVENINGS
NEXT WEEK
QUICK POSSESSION

Owners have bought, and must sell this delightful 3-bedroom home quickly. This is in the best area of Esquimalt, close to sea, schools, shops and transportation. The living room has wall to wall carpeting, and fireplace, bedrooms are all of good size. (one could be used as a dining room.) Kitchen is large and bright with good utility area off, and although there is no basement, there are good storage facilities. The lot is a gardener's delight with many shrubs and fruit trees. Price is $20,500 with terms. Do see this for sure!

RON SCATTERGOOD
479-1974 384-6921

LANSDOWNE
$34,500

Almost new ideal family home in a park-like setting. Floor area 1625 sq. ft. Large living rm. Dining rm and den, family Rm and modern cabinet kitchen, hardwood floors thru-out and a nice sundeck facing south. 3 good sized bedrooms. Top value — Terms. To view call

DON ROBBINS — MADGE HOLE
385-7181 384-6921 383-3369

SECLUDED LIVING
SWEEPING VIEWS
ALMOST 4/10ths ACRE

This most attractive home, near Hieroe Drive, has high location, affording panoramic views across the city and the countryside. This large secluded lot is attractively landscaped with a profusion of shrubs, trees, fishponds etc. With No. 1 hardwood floors throughout, this home features large living room with fireplace, a good size dining room, plus a smart 10x14 kitchen, 2 bedrooms and a 4-pce. vanity bath. Full basement, OOM heat and gross taxes are just $397.00. Very attractive terms available on this 14 yr. old home which is in as new condition. Priced to sell at $23,300.00 Exclusive and to be shown by appointment only, please call

L. MARSHALL
FAIRFIELD REALTY, 385-5755 OR RES. 479-3294.

FAIRFIELD
THREE LARGE
BEDROOMS
$15,900

EXCELLENT FAMILY HOME
SEPARATE DINING ROOM
FULL CEMENT BASEMENT
NEW WIRING
MORTGAGE AT 7¾ PER CENT
TO VIEW CALL DON OR
MARGARET MacCLEMENT
BLOCK BROS. REALTY LTD.
386-2301 or 653-2210

150 HOUSES FOR SALE

NEWSTEAD REALTY LTD.

1018 GOVERNMENT 382-8117

OPEN HOUSE
3283 QUADRA ST.

SAT. DEC. 7 FROM 1 TO 4:30
"THE MORE FOR YOUR MONEY HOUSE"

See the display ad in Friday's Times and Saturday's Colonist (financial page). IF YOU HAVE MISSED GOOD BUYS, BEFORE, YOU'LL WANT TO SEE THIS! For prior or later viewing, call

H. HEGEN
382-8117 ANYTIME

OPEN HOUSE
SATURDAY 3 TILL 5
"142 BEECHWOOD"

"VACANT" Immediate possession. White Stucco, NEW ROOF and completely NEW HOME INSIDE. —Must be seen! Oil Heat, electric range, full basement. 1 BLOCK TO SEA. Taxes only $130 NET.

MRS. SIMPSON
382-8117

CLEAR TITLE

LOW PRICE $20,950

BALANCE AT 8 PER CENT

Won't you compare the following features.
—Three Bedrooms.
—Full High Basement.
—Just 8 years old.
—Four mile Circle. High Location.
—Quiet St. Excellent Views.
—$3,000 Down Payment.
—Monthly Payments $226.
—Wired for Washer and Dryer.
—Handy to all Schools.

MIKE RUSSELL
382-8117

LOW DOWN PAYMENT
$102 PER MONTH
SIMPSONS-SEARS

This older 2 bedroom home is ultra-modern inside. Full cement basement. OOM furnace, new wiring, copper plumbing. Large electric kitchen. Don't let the modest vendor — It is an ideal starter or retirement home. It is not a large house. Lovely lot — Low taxes — 2 blocks from Simpsons-Sears. Sorry, no drive-bys. See it with our today and be ready to move in on the New Year. — Try CMBC.

MRS. V. ROBERTS
382-8117 or 592-3271

START THE NEW YEAR
BRAND NEW, COMFORTABLE LUXURIOUS

1,000 sq. ft. of modern living on a 100 x 120 landscaped lot with shrubbery and waterfalls. Grandstand Seaview in beautiful Cordova Bay. IMMEDIATE OCCUPANCY of this sparkling white stucco exterior, smartly Spanish decorated. Completely carpeted, and loads of happy carefree living. Large family room with raised hearth fireplace, spacious kitchen with eating area. Guest sized separate dining room, living room with raised hearth fireplace. Three bedrooms, two full baths, washroom, two car garage, hardtop driveway with turning area. No reasonable offers refused.

$33,500

For viewing, call
MR. PARENT
382-8117 or 592-3271

UNIVERSITY AREA
IMMEDIATE POSSESSION
TWO FULL BATHROOMS

Yes, this 10-year-old THREE BEDROOM home wants a family for Christmas. Please do not leave it empty. — Kitchen is bright and cheerful with built-in family eating area. Dining room and living room are in-line. Heated FOURTH BEDROOM in full high basement, plus a very attractive RUMPUS OR FAMILY ROOM—and the owners have gone overboard on storage area — It's wired for washer and dryer and ALL SCHOOLS are walking distance. Price is just $23,300 with terms. See this now by calling

MIKE RUSSELL
382-8117

P.S. I have two or three other immediate possession homes.

COMPLETELY
FURNISHED

RETIREMENT SPECIAL IN THE GORGE AREA. 2 bedrooms on main floor with an extra one in the basement. Comfortable livingroom with fireplace. Handy kitchen, room with fireplace. Handy kitchen, nicely landscaped yard. All furniture in beautiful condition. Asking $13,300. Terms could be arranged. Call

ELLWOOD NAULT
382-8117 or 388-4156

RITHET AGENCIES
LIMITED
714 Fort St. 382-4251

SEAVIEW EXECUTIVE

This is your chance to purchase a beautiful almost new home in choice residential area. Some of the many features are: Double doors lead to a larger than average entrance hall. Wrought iron gates to the spacious living room with white marble fireplace. Cozy den with open fireplace and many built-ins. Full separate dining room. Superbly fitted kitchen with large eating area, special lighting, etc. De luxe powder room. Lower ground level has three extra large bedrooms. 4-piece bathroom with wall-to-wall carpet, master bedroom with bathroom en suite, large roughed-in-recreation room with fireplace. Sliding glass doors from all main rooms lead to large patios overlooking the sea. Wall-to-wall broadloom. Many, many de luxe features too numerous to mention — all drapes included. Close to UVic and shopping centre. An outstanding buy at $40,500. Excellent financing with 7¾ per cent mortgage. Please call.

BETTY SHEA, 383-5616

LISTEN TO THIS
$12,950
FOUR BEDROOMS

All on one floor, improved and modernized. New wiring, new electric baseboard heating, new copper piping, new kitchen cabinets, new carpet. A good buy at this firm price. $1,000 will handle. A real good buy if you can qualify. For complete details call.

FRED CAMPBELL,
382-4251 ANYTIME

HOME AND REVENUE

U. & D. DUPLEX—3 rms each, plus bathrms; 3 rms in basement with extra plumbing. Nicely renovated although older home, at present private home. CLOSE IN, Belmont Ave. Price $17,900. McCandless Realty, 839 Fort. 383-6112. Eves. 383-1302.

150 HOUSES FOR SALE

3 BEDROOM
$12,900

Bright living room with lovely hardwood floors and brick fireplace, family-sized dining room with leaded french doors, large family-sized kitchen with heavy working for electric range. Good-size utility room with wash tubs; new wiring; electric hot water heating and OOM furnace. Located in Gianford close and convenient. This is immediate possession so call Emil Tolk 385-4981, Metropolitan Realty Ltd., 386-5365.

SPACE FOR YOUR TRAILER, CAR and boat in this neat stucco 2-bedroom, full basement home in High Grove. F.P. $23,300. Call FRED HULLY. 384-8302, BROADVIEW PROPERTIES LTD.

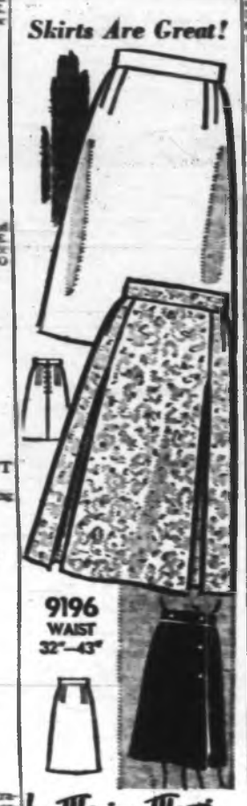

by Marian Martin

A great, new separates year is coming up, so get in the new Skirt Swing Now! Sew plain A-shape or front-pleat or real wrap-around or all three in tweed, checks.

Printed Pattern 9196: New Women's Waist Sizes 32, 34, 36, 38, 40½, 43 inches.

Sixty-five cents (65c) in coins (no stamps, please) for each pattern. Print plainly size, name, address and style number.

Send order to Marian Martin, care of The Daily Colonist, Pattern Dept., 60 Front St. West, Toronto, Ont.

What's new for now? 107 answers in our Fall-Winter Pattern Catalogue. Free pattern coupon in Catalogue. Send 50c.

New Instant Sewing Book —shows you how to sew it today, wear it tomorrow. Over 500 pictures. Only $1.

by Laura Wheeler

Hurry, make a Wiggy doll and 2 wigs for Christmas!

Delight a little girl with Wiggy—25" doll with one long and one curly-top wig. Doll is made of all flat pieces. Crochet dress. Pattern 514: transfer, pattern pieces.

Fifty cents in coins (no stamps, please) for each pattern to Laura Wheeler, care of The Daily Colonist, Needlecraft Dept., 60 Front St. West, Toronto, Ont. Print plainly pattern number, your name and address.

New 1969 Needlecraft Catalogue—best town-sport fashions, most new designs to knit, crochet, sew, weave, embroider, 3 free patterns inside. 50c.

New! "50 Instant Gifts"—make it today, give it tomorrow! Marvellous fashions, toys, decorator articles. Ideal for Christmas. 60c.

Book of 16 Jiffy Rugs to knit, crochet, sew, weave, hook. 60c.

Book of 12 Prize Afghans. 50c.

Book No. 1—16 Superb Quilts. 60c.

Book No. 2 — Museum Quilts—12 rare, outstanding quilts. 60c.

Book No. 3 — Quilts for Today's Living. 15 unique quilts. 60c.

150 HOUSES FOR SALE

UNIVERSITY
REALTY LTD.
2539 SHELBOURNE ST.
IN THE PLAZA
477-1855

ASK ABOUT OUR
TRADE-IN PLAN

OPEN HOUSE
2539 SCOTT ST.
SAT., DEC. 7TH
1 - 4 P.M.

Warm comfort in this beautifully kept, 2-bedroom cedar shake bungalow, new tub and stoves. Spacious entrance, thru hall to attractive living, room-dining room combination with lovely fireplace. Large cabinet electric kitchen with breakfast area. Lot: 50x120. Immediate possession.

GEORGE THORNELOE
IN ATTENDANCE

FOR PRIOR APP'TS. TO VIEW PLEASE CALL
477-1855 ANYTIME

QUALITY PLUS

Quality describes this delightful, 3 bedroom, 6 year old, full basement home. On entering, one feels the warmth and charm radiated by the large living room. Gleaming hardwood floors, raised hearth fireplace set which is different in all respects. Adjoining dining room. Family size kitchen with built in range. Completed rumpus room with fireplace. 1½ baths. Tastefully landscaped on a quiet Cul-de-sac. Truly a fine family residence.

Asking $27,900.

JACK RODGER 477-1855

DAD, PUT MOM
IN HER PLACE

Introduce her to this delightful, 6 year old, 3 bedroom full basement home. Quality in every way. She will enjoy the family size, electric kitchen. The adjoining dining room is a wife-saver. Living room with glowing hardwood floors. Raised hearth fireplace. No early morning line-ups in the hall, as the master bedroom is equipped with its own bathroom. Pleasant views from the elevated sundeck. Many more features. Truly a "Must See". Priced to sell at $25,900.

JACK RODGER 477-1855

NEED QUICK
POSSESSION?

Several modern 2 and 3 bedroom, full basement homes available. Some with modest down payments. Good locations. Price range starting at $17,500. If you require a home before Xmas, please call

JACK RODGER 477-1855

B.C.
LAND
& INVESTMENT AGENCY
LTD.

622 Government St. 386-5356
"Serving B.C. Since 1949"

AMIDST THE OAKS
OUTSTANDING
UPLANDS RESIDENCE!

This superior home is advertised here for the first time — inspect it today and enjoy the charm and warmth of the features of this home include a gracious entrance hall, living and dining room finished in ribbon grain mahogany. 35 feet combined length, compact kitchen with range and oven, garbarator and dishwasher. 3 bedrooms, extra large tiled bathroom all on the main floor. The floors are gleaming oak with fine carpeting in the main rooms. The lower level contains an appealing family room with open fireplace, finished in rich panelling, a laundry room and a 2-piece lavatory. There is a completely private sunken patio at rear, attached double garage, and all lawns are sprinklered.

Excellent value at $32,500

For appointment to view, please call

MR. W. O. CAMERON
388-5555

10 MILE POINT
SEA AND MOUNTAIN
VIEWS

15-year-old 3-bedroom home situated on a large treed lot with a certain amount of seclusion. Rather a unique floor plan. 2 sets plumbing and 2-car accommodation.

Price $22,700

Call Mr. Hope, 388-5815 anytime

BEAUTIFUL
NORTHRIDGE
SUBDIVISION
CLOSE TO SCHOOLS
TRANSPORTATION, ETC.

Immaculate 3-Bedroom family home. Spacious entrance hall. Living room with panelling and attractive fireplace. Full sized dining room. Electric cabinet kitchen with mahogany. Sundeck off of kitchen. Full basement with roughed-in area for rumpus room and separate plastered garage. Large back garden, all fenced. 6½ per cent N.H.A. mortgage.

FULL PRICE $22,300

Call Leighton Lovitt

CALL
KER & STEPHENSON
LIMITED
385-3411

"YOU'LL BE GLAD
YOU DID"

OAK BAY
3 Bedrooms Plus
Lansdowne Slope
NEW LISTING
$23,250

Owners leaving city gives you the opportunity of buying this attractive stucco bungalow in a quiet area close to all facilities. Through hall with good size living room. Enlarged dining room and compact kitchen with large nook. Five bedroom with control humidity and 2 bedrooms with good closets. Full basement with large panelled rec. room and stairs for further development. Wired for washer and dryer. Nicely landscaped grounds. Real value. To view please call

MR. FATT
385-3411 383-6536

PRIVATE SALE

Split level 3-bedroom, large kitchen, living room, dining room plus large family room. Located close to town in a quiet secluded area. Must convenient for children. Phone 388-5388 or 1380 Fairlane Terrace.

BY BUILDER

[illegible] Stucco, off Feasible, de luxe colonial, seaview, 3 bedrooms, 2 full baths, carpet, full basement, sundeck, double carport. $23,300. Pastle Construction, 477-5328.

3-BEDROOM HOUSE WITH FURnished 1-bedroom basement suite. Located in Esquimalt. Home and suite presently rented for $275 per month. This is a good sound investment. End price $27,900. Call the Simonites, 385-5211.

ESQUIMALT DOLL HOUSE
10-Year Cute Stucco
Fireplace—Oil Stove
$11,650 — Your Terms
City Brokerage, 386-6266, Bowden

BY OWNER. 3-BEDROOM HOME, no basement, near schools, shops and Simpsons-Sears store, 2010 Victor St. 385-6339.

150 HOUSES FOR SALE

PEMBERTON
HOLMES
1002 GOV'T
384-8126
"SINCE 1887"
MLS REALTOR

OPEN HOUSE
SATURDAY, 1:30-4:30 P.M.
5088 WESLEY ROAD

See this 2-bedroom home with excellent view of Cordova Bay. You can have quick possession of this well built home situated on nearly ½ acres, nicely treed with plenty of open spaces for gardening and room for keeping a saddle pony or two. This is very good holding property for future subdivision. Come and see for yourself and you'll be glad you did.

In Attendance—
WALTER CHECK
384-8126 or 656-3067

SOUTH OAK BAY

A private estate of 1¼ acres
A unique, outstanding,
Victoria residence

Probably the only property of its type within this municipality available today or in the foreseeable future. It offers privacy embraced by lawns, shade trees, a sunken garden and patios. Also extensive views. The 1½ acres plan provides 12 rooms and five bathrooms plus guest or staff accommodation. There is a swimming pool with changing rooms and a billiard room, garaging for four cars with extra guest parking. It is offered at

$125,000

Obviously, a property you would want to discuss first. Illustrated brochures with full details are available which will be mailed to interested o u t-o f-t o w n clients. Please contact MR. SIMPSON, eves. 385-7266.

ONE OF VICTORIA'S
STATELY HOMES

Makes an ideal setting for fine entertainings and provides space for those who love to entertain on the large scale. This one is well located adjacent to the border of south Oak Bay and is surrounded by over half acre of treed lawns and flower beds. From its wide hospitable entry hall to the mahogany panelled library, all 10 rooms are on the grand scale and provide over 4,000 sq. ft. of living space. Yes, it needs some restoration to bring it up to date to modern standards, especially from the utility standpoint of bathrooms and kitchen. Basically it is sound, solid and pleasingly designed with the half timber styling for which Victoria is noted. An unusual opportunity for those of moderate means and artistic taste. Priced at—

$45,000
384-8126 MR. GREENE 385-6795

HANDYMAN
OPPORTUNITY

$300 down could purchase this 5-room bungalow in the Marigold area. Certainly it needs up-dating to modern standards, the kitchen is large but the counters are terrible. There is a fireplace in the living room but it has been blocked up. Full basement and with an iron Hermitage coal furnace (it worked). On a nice treed lot, with fruit trees (badly neglected) the property can be bought by the right party for only—

$11,300

IS IT YOU? CALL TODAY
384-8126 MR. GREENE 385-6795

NONE TO COMPARE

With this charming tudor style family home. 4 bedrooms, large living room with floor to ceiling fireplace, dining room with bay window, 1½ vanity bathrooms, large bright kitchen with walnut cabinets, utility room, family room and double garage. You must see inside to appreciate the quality construction and beautiful finish. Owner advises all reasonable offers will be considered.

DON'T DELAY — SEE NOW — PHONE
Walter Check or Ted Partridge
384-8126

COLWOOD AREA
NEW 3-BEDROOM HOME
PRICE $24,500

Over 1,300 sq. ft. of gracious living, large living room with raised hearth, dining room with sliding doors to sundeck. Family size kitchen with loads of cupboards. 1½ bathrooms, full high basement suitable for any development, drive-in garage. Without a doubt this is one of the best properties on today's market. For appointments to view, please call

TED PARTRIDGE
384-8126 or 382-3452

UPLANDS BUNGALOW
MIDLAND ROAD
REDUCED—$50,500

—6 Bedrooms, 4 Main, 2 Down.
—4 Bathrooms, 2 Main, 2 Down.
—Sunken living room with den off.
—Glass-lined dining room.
—New Senwood cabinet kitchen, stainless sink with disposal.
—Family dining area, with second fireplace.
—Extra custom-finished recreation room, T.V. room or study in lower level.
—2-Car garage, plus loads of parking at rear, exquisite outdoor patio with barbecue, other plus features include hot water heating, 200-Amp wired and wiring and automatic sprinklers.
—Immediate possession. For further information or arrangements to view, please call—

CLIFF ANDERSON
477-2094 or 598-8126

N A T I O N A L
TRUST CO. LTD.
388-5451

FAMILY HOME
IDEAL LOCATION

Large three-bedroom home with nice outlook, featuring: Wide entrance hall, living room with fireplace, family size dining room, four-piece bathroom, full basement—OOM Heat —Double garage—Large Lot. Asking $24,700 with excellent terms.

DON CLARK
388-5451 656-2896

QUAINT RENTAL ! !
(Old Saanich Land Mark)
ON A PRIME
MOTEL SITE ! !
HOW CAN YOU LOSE ? ?

A rustic old Tea Room, converted to a comfortable and interesting home. Ideal for renting or living in personally. The exciting and interesting feature about this property is adjacent to, and almost surrounded by a first class Motel . . . and this property is the natural one for future expansion of the 12-unit modern complex. DRIVE BY 4875 Shelbourne Tree Bend . . . Near Beaver Lake . . . and see for yourselves!

BARGAIN PRICE JUST
$24,900

MR. STOTHERS
386-3281 or 658-5285 eves.

BLOCK BROS. REALTY LTD.

DEAN PARK ROAD
TWO POINT EIGHT ACRES

Modern post and beam house in delightful rustic setting. Large living room with huge open fireplace, spacious dining room, modern kitchen, two large bedrooms, 2.8 acres, beautifully treed property with stream.

$25,900

P. G. JACKSON LIMITED
621 FORT ST. 385-6656 ANYTIME

150 HOUSES FOR SALE

C
R
CROWN
W
N
REALTY

G. D. Peaker Holdings Ltd.
1405 DOUGLAS 385-8731

OPEN HOUSE
1547 HAPP'Y VALLY RD.
FRI., SAT. 1:30 TO 4:30
IMMEDIATE POSSESSION

Older 3-bedrm. no basement home on a ½ acre lot. Sep. garage, fruit trees and ideal home for a family and asking only $23,900. See this—

J. MAYBIE RES. 479-6083

TEN MILE POINT
PANORAMIC SEAVIEW
$32,700

See this 3 BR 1300 sq. ft. split level on

OPEN HOUSE
SATURDAY 1 - 4 p.m.
drive by 2530 Seaview then phone me for viewing appointment.

BILL TYSON, 385-8731

OPEN HOUSE
CHRISTMAS SPECIAL
4209 PANORAMA
Saturday, 2-4:30
(Out Quadra turn right on Beckwith)

EXCELLENT 6-YEAR-OLD FAMILY HOME. 3 BEDROOMS, 2 BATHROOMS, SUNDECK, RUMPUS ROOM, BUILT-IN OVEN AND RANGE. EXISTING 6¾ PER CENT MTG. VENDOR WILL CARRY GOOD SECOND. OPEN TO OFFERS. $28,900. IMMEDIATE POSSESSION.

CONNIE REYNOLDS
BRUCE McELROY
385-8731

OPEN HOUSE
2257 EPWORTH ST.
Oak Bay
Saturday 1:30 to 4:30

Charming 3-bedroom bungalow close to schools, shops, transportation and R.C. church. Nice lot with fruit trees and fish pond. Reasonable taxes. Priced to sell at $22,500.

Bill Palfrey, 385-8731

OPEN HOUSE
OPEN HOUSE
SAT., 1:30 TO 4:00 P.M.
1136 SLUGGET RD., BRENTWOOD
W. Saanich Rd. to Wallace turn left.

DON'T MISS THIS BEAUTY
BRAND SPANKING NEW
2 Bedrooms — 1,440 sq. ft.
2 Bathrooms — 20x30 L.R.
2-Car Drive-in garage.
Lot—80x274 — good VLA

IMMEDIATE POSSESSION
Offered at $27,900, but let's talk turkey with an offer and terms; and remember we trade homes. Try and be first because I only have one like this. It must be sold and if you really want to be first call ALLAN KLENMAN to view, 592-5771, 479-1967 (bus.) 385-0022 (24 Hrs.).

RON TRUESDALE

OPEN HOUSE, SAT. 1 to 4:30
OAK BAY, $29,500
706 OLIVER STREET

A 1,800 sq. ft. home with character. 2 spacious bedrooms plus 1 in full basement. 1½ bathrooms extra large living rm. 12x25 dining rm. wall-to-wall carpet, close to the sea see this de luxe home Sat.

CALL A. MacLEAN 383-6768

HIGH GORGE
4 BEDROOMS

Do you like a large home and large grounds? Then you'll be proud to own this two storey family home with room for everything. A dandy hall leads to living room with fireplace, dining room, fireplace built-in sideboard, beamed ceilings. Floors are oak. Island Thrive bedrooms up, one in basement plus family room. Twenty-two fruit trees, fishpond and patio enhance this property 66'x255'. Yes, a home of comfort. Asking $22,900, good mortgaging.

CALL D. BECKNER
384-5810 or 385-8731

LARGE FAMILY HOME
ONLY $3,000 DOWN
$22,900
NEAR OAK BAY JUNCTION
FOUR LARGE BEDROOMS
2 VANITY BATHROOMS

This spacious home is newly-painted. The panelled entrance leads to a large living-room and dining room, both with wall-to-wall carpeting. The family room, 13x14, has fireplace and bay window. The 10x14 kitchen has a 12 ft. Arborite counter with two stainless-steel sinks. Off the kitchen is an 8x11 utility room—all cupboards and washer and dryer. The two-piece vanity bathroom is tiled and has a large mirror. Upstairs are four very large bedrooms and a lovely large 4-piece bathroom with 5 ft. vanity, 6 ft. mirror, indirect lighting and sliding glass doors for bath or shower. Full basement, OOM furnace, new heavy wiring and drive-in garage.

OBVIOUSLY I'M IMPRESSED
NEW EXCLUSIVE LISTING
G. E. BUS RYAN
385-8731 ANYTIME

OAK BAY

Check these features then phone 385-8731 for Connie Reynolds or Bill Palfrey.
—3 Bedrooms.
—Large Rumpus room with bar.
—Oak floors.
—Spacious living room with fireplace.
—Large, attractive grounds.
—Close to good schools, shopping centre, transportation and St. Patrick's Church.
Priced to sell at $22,500

JUBILEE $15,200

Near hospital, two bedroom bungalow with extra bedroom in full basement. Copper plumbing. New wiring. OOM furnace. Panelled D.R. and L.R. with fireplace. Cab. electric kitchen, fenced

150 HOUSES FOR SALE

MAYFAIR REALTY LTD.
Woodward's Mayfair Centre
2153 Douglas St. 386-2955
"WE TRADE HOMES"

7.2 ACRES PLUS

8 yr. old, 2 bedroom and bachelor suite, or 3 bedroom home with view of Olympics. Within 5-mile circle, 18x20 living room with raised hearth floor-to-ceiling cut stone fireplace. Dining or family room 10x15, modern cab. elec. kitchen with built-in oven and range and deluxe cabinets. 2 good sized bedrooms on main floor plus 3 on the lower level. Present owner runs a few cattle and horses, and wishes to move up-Island. Will consider all reasonable offers to the full price of $35,000. Call LOU BLOOMFIELD, 386-2935 or 592-6413.

INTIMATE SEA VIEW

Beauty is the keynote for this well-planned, beautifully finished, brand new 3-bedroom home. The kitchen is planned to please any housewife and includes a large eating area. A generous size living room has been planned for relaxing and has a full scope breathtaking sea view, formal dining room, generous in size, master bedroom en suite. The basement also includes the sea view and has space for a family room. You will appreciate the lifetime features put into this home for your pleasure and convenience. Asking price only $29,500. Call ETHEL HARVEY, 386-2955.

OVER ONE ACRE

This architect designed home is most practical for a family — 3 bedrooms, extra large combination living and dining room, cabinet electric kitchen, 4 pce. bath, with 2 pce. bath in high basement. Also, large 4th bedroom and drive-in garage. Extra carport for 2 cars. All this for only $24,900. Terms. Call FRED BERGMAN, 386-2955.

FAMILY PLAN HOME

Only 7 years old in "Loving Care" condition, lots of room for the young growing family. 1400 sq. ft. 3 or 4 bedrooms or family room, main floor. A delightfully planned cab. kitchen. W-W featured in dining room, living room and thru hall. Full basement with 11x24 rec. room and laundry room. OOM heating, drive-in garage. DOWN PAYMENT $3,500 — full price $23,500. Call JOHN TISDALLE, 386-2955.

COLWOOD

Right by the shopping centre, ideal for the NO-CAR MOTHER, is a 3 BEDROOM executive home. 1300 sq. ft. with L-shaped living and dining room. Attractive kitchen and sundeck, and rec. room. There's a carport, and a small building in the back with piped water to suit a hobbyist. Only $23,500 with big 8 per cent MTGE. Owner has bought another house with acreage. Call ALF PORCHER, 386-2955 or 384-8223.

NEW—COLWOOD
$21,700—TERMS

A well-constructed, 3-bedroom, full basement home with cathedral entrance and sundeck off dining room. A pleasure to show. Excellent terms can be arranged. To view, please call GEORGE WALL, 386-2955.

ENGINEER'S HOME

This two-bedroom home is complete in every detail — nothing but the best from a cosy, pine panelled rumpus room to everlasting metal gutters. It is priced at $19,900 with $6,000 down and $125 per month on the balance. About 17 years young—close to shopping, schools, buses. The lot is high and well located. See his by phoning JACK WILLIAMS at 386-2955.

P. R. BROWN & SONS LTD.
762 Fort St. 385-3435 (24 hr.)

THE PEOPLE TO SEE . . . P.R.B.!!

OPEN HOUSE
SAT., DEC. 7th 1-4 P.M.
SOOKE ROAD
2 MILES WEST OF GLEN LAKE COTTAGE AND 4.6 ACRES LAND with 336 ft. road frontage. Creek property. Price $16,500.
Mrs. Hartt in attendance., 385-3435, anytime.
— P.R.B. —

OPEN HOUSE
1614 RICHARDSON ST.
SAT., DEC. 7
1:30 - 5:00 P.M.

Large 8-bedroom stucco home — quality construction. Full basement and a large lot. Priced right for this area.

J. P. H. EVANS
Bus. 385-3435
— P.R.B. —

OPEN HOUSE
1726 STANLEY
SAT., 1:30 to 4:30
IN BEFORE XMAS

Possession could be within 10 days on this older home which has been modernized and planned as a duplex. The main floor has LR, DR, Kitchen, bedroom and bath. Upstairs, by a semi-private entrance, is another LR, large kitchen with sink, bedroom and another bathroom. In addition a full basement, fenced yard and separate double garage with off street parking for two cars. Price is $17,600 and as little as $3,000 down may handle.

JACK TURNER 385-3435
— P.R.B. —

P. R. Brown and Sons have mortgage money always available

ISLAND HOMES LTD.
2504 Douglas St., 386-7545

COLWOOD
3 BEDRMS, 2 BATHS
$5,000 DOWN

Exceptionally attractive, superbly planned, loaded with Thousands of Dollars in extras; for example, White Stone Fireplace full width of living rm., many extra kitchen cabinets, slate entrance hall, expensive brick work, split shake roof, large floor area and de luxe vanity bath. Yet you Pay No More than for a standard home. Seeing is believing. Besides all this it is situated in op area on Interesting Lot, close to schools. Basement with 2nd bath, fully planned for lovely Rec. Room, Den with completed 2nd fireplace and 4th bedrm. Don't Miss Seeing This at ONLY $24,500. Ph. Morris Lund, 386-7545.

V.L.A. COLWOOD
3 BEDROOMS
¾ ACRE

Full basement bungalow, immaculate condition thru-out. Excellent living rm., spacious kitchen with dinette area, 2 bedrms. and lovely 4-pce. bathrm. on main floor. Full cement basement with 3rd bedrm. Auto oil heat. Close to school and stores. Only $18,500 with $5,000 down. Ph. Morris Lund, 386-7545 anytime.

UNOBSTRUCTED SEA VIEW
Esquimalt $27,400 384-8030

N P O R R I Y & C B E
ASSOCIATES LTD.
1314 Quadra St.

OPEN HOUSE
2015 KENDAL
FRIDAY AND SATURDAY
1:30 TO 4:30 P.M.

Lovely spacious quality home in this much-sought-after area. The delightful living and dining rooms are entertainment sized. Beautiful kitchen is panelled in golden ash and has charming breakfast area overlooking the garden. 3 roomy bdrms. The full high basmt is beautifully panelled and has exceptionally attractive rec room and a 4th large bright bdrm. Truly a lovely home in a lovely setting. Asking only $38,900.
EILEEN PEARSON 477-3210 or FRAN McVITTIE 479-4886 or 385-2432.

OPEN HOUSE
6294 ROBIN WAY PLACE
(Off Tanner Rd.)
SAT., 1 - 4 P.M.

SILLY OVERUSED WORDS

Gracious, lovely, spacious, etc. sometimes true but you will determine this when you come this Saturday. The sun exposure will amaze you. 3 bedrooms, family room den, 4 sets of slide glass doors to the out-of-doors. Sun balcony. One of a kind living room with ice deep luxury broadloom. Large separage dining. Many extras, special area. It's new, built for now and decades hence. $34,900. DAR GARSIDE 385-2458.

LOTS OF ROOM
REALLY CLEAN

An older 4 B.R. Full basement home just a half block from school. Mod. kit. cupboards, furnace and wiring about one year old. Mtg. payments $114.75 inc. taxes. Please call
385-2458 or 386-6233
DAVE NELSON-SMITH

FAIRFIELD
NEW LISTING

A spacious, modern bungalow in an excellent area.
Features include:
—3 bedrooms.
—Large lot.
—Bright cabinet kitchen.
—Large finished rec room
—R.I. second bath.
—Excellent condition.
This one owner home is now available to you at $24,950. Be sure to see it.
DON PATTERSON
382-0773 385-2436

COLWOOD—$22,400

In nice condition—1-year-old split-level 3-bedroom on nice treed lot. Approx. 1100 sq. ft. Call TED CHARTRES 385-2458, res. 385-5508.

TREED SECLUSION
Try $4,000 Down

On this MODERN 3-bedroom bungalow, PANELLED living rm. with FIREPLACE, compact kitchen with BLT IN RANGE (and lots of cupboards) 1½ BATHS, full high basmt. with BR area and Dr. In garage. PRIVATE SUNDECK, separate fully finished 300 SQ. FT. garage, workshop, all this on a LGE. well landscaped lot with LOW TAXES and offered at $23,900 on GOOD TERMS. Call ROY HINCHCLIFFE 385-2458.

VIEW ROYAL

2 acres plus 7-room home just 1 year old, 3 bedrooms and den, lovely large open kitchen and breakfast nook, separate dining room, over 1,600 sq. feet, good holding property. $24,500. Call TED CHARTRES, 385-2458, res. 385-5508.

BASTION SQUARE PROPERTIES
BASTION SQUARE PROPERTIES
BASTION SQUARE PROPERTIES
BASTION SQUARE
BASTION SQUARE
BASTION SQUARE
BASTION SQUARE
BASTION SQUARE
BASTION SQUARE
BASTION SQUARE
BASTION SQUARE
BASTION SQUARE PROPERTIES
BASTION SQUARE PROPERTIES
BASTION SQUARE PROPERTIES
BASTION SQUARE PROPERTIES

BASTION SQUARE PROPERTIES
of Victoria Ltd.
30 BASTION SQUARE 388-4294
24 HOUR SERVICE

OPEN HOUSE
1:30 - 4:30 P.M.
SATURDAY
1881 SAN JUAN

See this spacious 4-bedrm. home in the choice University area of Gordon Head.
A. M. CHANDLER, 388-4294

$27,900
4 BEDROOMS

L-shaped living-dining room with fireplace. Sundeck. A-frame entrance. Located on quiet cul-de-sac.
HEATHER GAMMON
388-4294

IN FOR CHRISTMAS

Oak Bay—3 bedrooms	$17,500
Gorge—2 bedrooms	$13,800
Sidney 3-bedrooms, new	$22,900
University—2 bedrooms, large home	SOLD
10-Mile Point—3 bedrooms	$49,500
Ross Bay—4 bedrooms waterfront	$36,000
University — 3 bedrooms	$28,950

and many others. Terms available.
MR. DOBSON, 388-4294

ACREAGE
HAPPY VALLEY ROAD

10 acres of level and rolling property with running stream and partially treed. This beautiful property is being offered at the low price of $6,600.
TRY YOUR OFFERS
CALL H. F. WILLIAMS
388-4294

MOVE IN FOR CHRISTMAS

3 or 4-bedroom, full basement home. Dr. in garage, and electric kitchen. Close to Jubilee and Veterans Hospital.
CALL H. F. WILLIAMS
388-4294

FOR SALE! !

—ESQUIMALT
3 bedrooms, 1½ baths, beautifully landscaped, $26,500.
—SAANICH PENINSULA
3 bedrooms, custom built, many extras. Magnificent views. $22,900.
—ADMIRALS
3 bedrooms, private wharf, secluded yard. $22,900.
—MARIGOLD
2 bedrooms, full basement, immediate possession. $20,900.
—FERNWOOD
3 bedrooms, newly decorated. Immediate possession. $15,900.
—TOWN AND COUNTRY
1 bedroom, ideal starter. $11,900.
WILLIAM ROGERS
385-9741 652-1691
J. A. HENDERSON REALTY LTD.

JUBILEE—$21,900

3-bedroom stucco bungalow full basement, partly finished rec. room. Drive-in garage. Situated on nice corner lot. Only 10 years old. IRENE DALZIEL, 384-8032 or 386-3231, Block Bros.

BLOCK BROS. REALTY
1800 Blanshard St.
386-3231
Open 9 a.m. to 9 p.m. Mon. to Fri. 9 a.m. to 5 p.m. Sat.

CADBORO BAY

This 2-yr-old home, surrounded by tall trees, was custom built for a perfectionist owner. Cathedral entry, 15x23 L.R. with floor-to-ceiling F.P., sep. D.R. leading to large sundeck, elegant kitchen with built-in dishwasher, 3 bedrooms (master en suite). Rec. room with bar and F.P., space for 3-4 more rooms and third bath. An enchanting home inside and out. Priced at $42,500, flexible terms. MRS. FRASER, 477-1411.

VACANT—MUST SELL

See it and try your offer. An older home nicely renovated. 2-BR, full bsmt., ... wiring. Asking $2,500 down, owner will carry full balance. MRS. FRASER, 477-1411.

OAK BAY

Spacious, 2 BR home near the marina. 20' living room, 12x13 dining room, gay kitchen and nook opening onto a private patio for summertime dining and relaxing. Elegant vanity bathroom connecting with the master BR. Part bsmt., drive-in garage, easy-care grounds. Delightful home, delightful area. Asking $27,900. MRS. FRASER, 477-1411.

VIC WEST
4 BEDROOMS
$14,700

On small easily cared for lot, a large solid home in excellent condition with large living and dining rooms, lovely family kitchen and full basement with automatic oil heat and drive in garage. Call BEN GREIG, 386-3231 or 383-6656 anytime.

5 YEARS YOUNG
FAMILY HOME

Beautifully built 4 BR home near University. You may assume the existing mort. approx. $23,000 at 6¾ per cent, $98.22 per month. This house has every ... Exclusive area, early occupancy. List price $29,500. For a showing call MRS. LaLONDE, 386-3231 or 384-6756.

ESQUIMALT
PLEASANT QUIET
STREET

Modern three-bedroom split-level home, living room, dining room, fireplace, recreation room. Immediate possession. This home is in excellent shape both in and out. A must to be seen. Trade in your present property or note, mobile. GEORGE ISHERWOOD, Block Bros., 386-3231 or res. 385-1409.

SOOKE
3 PLUS 2 BEDROOMS
5 ACRES
$37,000

Delightful country property only 1½ miles from Sooke Village. Near new rancher with full basement. Distinctively panelled throughout and with quality wall-to-wall carpeting. 28'x12' living room with Arizona sandstone fireplace. Bright modern kitchen with extra large eating area. Two full bathrooms. Plenty of room for the large family and a couple of horses. To view call AL SMILLIE, 386-3231 or 652-3627.

MT. DOUGLAS
3 BEDROOMS
$28,800

Situated on a large, well landscaped lot this attractive home features a 20'x27' living room with fireplace, L-shaped dining room and extra large modern kitchen with eating area. There is a 24'x15' rumpus room in the full high cemented basement. To view call AL SMILLIE, 386-3231 or 652-3627.

LANGFORD—$8,900

On an attractive larger than usual lot, with a pleasant view of the surrounding countryside, and in an area of newer style homes. This home has a large combination living-dining room and 3 small bedrooms. Financing can be arranged. Call BETTY SILVER at 386-3231 or res. 385-2885 for particulars.

ESQUIMALT—$19,500

Clean and, sparkling inside and out, a cosy, 2-bedroomed stucco home with finished rec. room, extra plumbing, laundry, storage and workshop area in the full basement. Fully fenced yard is well landscaped, has 2 patios. Separate garage with blacktopped driveway. Call Betty Silver at 386-3231 or res. 385-2885.

CLOSE TO WOOLCO
2 BEDROOMS

$16,500 ($4,000 down, $129 per month)
Lovely white and blue stucco bungalow on sunny sunproof lot with fruit trees. Plasterwork throughout, 15x23 living room with brick fireplace, 13'x12'6". Electric cabinet kitchen with nice eating area, three-piece bath and nice bedrooms. Full basement with 17x13 recreation room and drive-in garage. 4-yr-old automatic oil furnace and Duvall roof. An excellent location extremely handy for town and close to stores, schools and bus line. Call quickly. 384-8032 or 386-3231, IRENE DALZIEL.

CORDOVA BAY
2 BEDROOMS
$19,500

Lovely 25x16 living room and fireplace and ample floors, two nice sized bedrooms, large utility room and electric kitchen, 4-piece bath with vanity. Beautifully landscaped lot with wonderful rose beds. A gardeners paradise. All this in sought-after area, just off Cordova Bay Road and at an extremely reasonable price. Call now, 386-3231 or 388-4658 BEN GREIG.

PANORAMIC VIEW
$24,750

Lovely, 3-bedroom home on high location close to schools, bus and shopping. Large living room with L-shape dining area. Full basement, drive-in garage. MARJ NAPPER, 386-3231 or 592-6954.

FAMILY HOME
PLUS
REVENUE

Modern (13-year-old), 3-bedroom home situated on a large corner lot in Langford and on the same property:
A lovely little 2-bedroom self-contained cottage to help defray costs of the mortgage or could be ideal set-up for the in-laws! All this for only $18,500 with very good terms. — This won't last long — Call now!! RENE J. ROUGEAU at 385-6582 or 386-3231.

NEAR
VETERANS' HOSPITAL

Ideal for starter or a small family; 2 bedrooms, living and dining room in the on a large lot. Asking $14,900. Call MRS. EDGINGTON, 477-4321 or 386-3231.

TOWN AND COUNTRY
AREA
3 BEDROOMS
$15,500

Ideal family home with large living room, fireplace, separate dining room. Spacious kitchen with eating area. OOM heat in full basement. Situated on good sized lot with several fruit trees. Within walking distance to shopping centre. For more information phone FREDDY STARKE, 386-3231 or 383-3872.

BLOCK BROS.
1800 Blanshard St.
386-3231

EST. 1913
B O O BOORMAN M A N
WHEN BUYING OR SELLING REAL ESTATE
THINK "BOORMAN'S"

OPEN HOUSE
SAT., 1:30 - 5:00
2841 INLET AVE.

JUST OFF GORGE RD.
Extensively and tastefully renovated 3-bedroom, full basement home in the desirable Gorge area. OOM heat and electric hot water. New plumbing and wiring. You have to see inside to appreciate this home. Taxes are extremely low and schools, shops and transportation are very close. Offers will be accepted on the asking price of
$20,900
For prior viewing—
GERRY PORTER, 386-7321 or 382-4354

OPEN HOUSE
$23,950
7277 Veyaddu and Sielly's X Rd.
CENTRAL SAANICH
SAT. 1:30-4:30
Nestled amidst TOWERING TREES on a unique 90'x250' lot this brand sparkling new home has character plus and features mahogany cabinet kitchen — L-shaped LR and DR—THREE bedrooms, recreation area in basement—FINANCING TO SUIT—ANY DOWN PAYMENT.
IAN A. BOORMAN, 386-7321 anytime.

OPEN HOUSE
3542 REDWOOD AVE.
OAK BAY
SATURDAY and MONDAY
10:00 - 12:00 and
1:30 - 4:30
10 ROOMS—$49,900

A lovely 6-year-old, long, low, white-siding bungalow just off Frederick Norris Rd. near Plymouth in the beautiful High Lansdowne executive area. Close to transportation, schools and the University, and within very easy reach of all amenities and good shopping. Combined kitchen and family room with fireplace, very large living room with adjacent dining area, four bedrooms, two full bathrooms, den, utility, games room and rumpus room. Floor area approximately 2,600 ft. Hidden double carport behind house under very large view sundeck with wall barbecue and 4x8 planter. For further details or special appointment to view phone—
JOHN PLATT
386-7321 or 383-2590

CONTEMPORARY
AND CHARMING

New family home with excellent construction and decor.
Featuring quality wall-to-wall throughout for easy quiet!
Four bedrooms, DEN, de luxe kitchen, extra plumbing, patio and carport!
On a lovely level fir-treed lot close to schools and stores.
ONLY $23,500
PHIL SIMPSON, 386-7321

ALMOST NEW
SxS DUPLEX
PLUS SUITE

2 bedrooms each side; one has large beautifully finished suite. This revenue property is located 20 miles north and commands sweeping views of valley. Price includes double garage with heating and 2-room cottage. The large lot, 1.34 acres has subdivision potential.
AMAZING VALUE!
$39,000
Call MRS. W. KNOX, 386-7321 anytime.

WATERFRONT
MAGNIFICENT VIEWS

You can have IMMEDIATE POSSESSION of this 9-yr.-old, 3-bedroom luxury bungalow with 2,050 sq. ft. of living areas within 2½ miles of the city. Expertly planned, completely carpeted. 20x14 living room plus 12x20 dining area, delightful kitchen, 2 bathrooms, 24' rec. room with potential for suite. Swimming pool, sundeck, dr.-in 2-car garage. Many extras! DON'T MISS THIS!
Price $45,900
MRS. W. KNOX, 386-7321 anytime.

FOR ALL YOUR INSURANCE NEEDS
THINK "BOORMAN'S"
1111 Government St. 386-7321

OAK BAY REALTY
FOR OAK BAY HOMES

OPEN HOUSE
SAT. DEC. 7
1-4 P.M.
2029 CENTRAL AVE.
$25,950 TERMS

OAK BAY SOUTH
CLOSE TO
VICTORIA GOLF CLUB

FOUR BEDROOMS with double plumbing. Attractive living room, SEPARATE dining room. 2 bedrooms on main floor with 4-pce. bathroom and 2 bedrooms up, plus 2-pce. bathroom. Full cement basement with drive-in garage and finished rumpus room. In this prime location close to Beach, Marina, excellent schools and parks. Exclusive listing. To view, please call S. W. SPAVEN, 385-7787 anytime.

LARGE FAMILY HOME
$23,950

Beechwood, close to schools, sea and park. Well treaded two storey home having a fourth bedroom and extra bathroom in the fine high basement. In the living and dining rooms plus an honestly ample kitchen where the table seats six easily. One bedroom or study on the main floor. Upstairs we have two twin size bedrooms, one with a smart kitchenette cupboard. Attic space can be adapted for further accommodation. Taxes are $255 net. Details and appointments through Lynette Delabard, 385-7787 anytime.

MEARS AND WHYTE
OAK BAY REALTY LTD.
2238 OAK BAY AVE.

OPEN HOUSE
4029 Gordon Head Rd.
Saturday, 1-6

5¾ per cent mortgage. $114 P.I.T. Three bedrooms, split level charmer.

$28,950

Al Nosal and Larry Skinner
Western Homes Ltd., 382-2157

ROYAL OAK
2.03 ACRES

Possibilities of subdivision of 6 lots, immediate possession, 1 stucco bungalow, 2 bed., L.R., dining area, kit., full bsmt., rumpus area, fireplace "Extra" 2 bed. cottage, open to down payment and offers. Price $43,000. Call DORIS ADAMS, 386-3969.
Byron Price & Associates Ltd.

GOOD HOLDING PROPERTY FOR $11,500. 3-bedroom home on 50' wide apartment zoned lot, right in the heart of Esquimalt. Phone J. Etienne at 388-7135 Etienne Realty.

MONTREAL TRUST
1057 Fort St.
Phone 386-2111
"Complete Real Estate Service Across Canada"

UNIVERSITY

Opportunity knocks. Owner transferred. Lovely, cosy, three-bedroom home tucked away in quiet area. Large well treed lot. Living room and fireplace, dining room, kitchen and eating area and a full high basement. Completely fenced. Very desirable home. Quick sale $23,800.
Phone STAN PERKINS
386-2111 Anytime

EXTRA LARGE
NEW HOME

All the rooms in this new home are larger than you have seen. From the spacious living room with fireplace and wall to wall carpet thru the dining room — the roomy bedrooms. You will be pleased with the thought that has gone into its design. The kitchen has more than usual counter and cupboard space. Three bedrooms, two and a half bathrooms. Family room, some practice and patio off dining room. This is an excellent buy in a new home.
$35,000
Call JOHN WATSON 386-2111

LEGAL SUITE
(On Lower Level)
SPACIOUS
L.R. AND B.R.
LARGE
KITCHEN
(With Appliances)
PLUS
(On Main Level)
1250 sq. ft.

of a WELL planned PRACTICAL home ideal for a LARGE family or a family who wants to share their home with parents and still have their PRIVACY or who desires an additional INCOME while ENJOYING the spaciousness of THREE bedrooms with LARGE closets, 4-PCE. bathroom, good size linen closets, BRIGHT well planned kitchen, ATTRACTIVE GUEST size dining room and LOVELY living room with FIREPLACE and shiny HARDWOOD floors. This CHARMING spacious home is IMMACULATE, ONLY 20 years old and in SUPREME condition with PLASTER ceilings and walls plus excellent WORKMANSHIP. Its location is CLOSE to transportation schools and stores plus being on a cul-de-sac next to the park where from the large SUNDECK one can ENJOY the beauty of nature.
WILL SELL FAST
Only
$26,950
Put Your Trust In
W. G. MOORE
592-4570 386-2111

HIGH
ABOVE
GROUND

This is one of the loveliest suburban homes

The exterior is a MASTERPIECE of beauty and charm. The entrance is SPACIOUS and leads you to a large sunken living room with floor to ceiling RANCH ROCK FIREPLACE and PICTURE WINDOW offering a magnificent SEAVIEW. SEPARATE dining room and ideal to ENTERTAIN your guests. The kitchen is extra spacious with EATING AREA and built-in APPLIANCES. Bright utility service room with a door leading to the TWO-CAR garage. There SPACIOUS bedrooms, (4-piece bath en suite) with indirect lighting and glass DOOR leading to SUNDECK. Nearly new wall-to-wall BROADLOOM make this home exceptionally ATTRACTIVE and of EXCELLENT quality. The lower level is very SPACIOUS with HIGH CEILING, FIREPLACE and large WINDOWS. This very INDIVIDUAL home is located in a wooded area away from traffic. Ideal for people who want to be close to NATURE.
PRICE $34,500
Put your trust in
W. G. MOORE
592-4570 386-2111

C. G. HEISTERMAN
& CO. LTD.
1121 Blanshard St. 383-4161

OAK BAY
LARGE FAMILY HOME
NEW LISTING
$18,950 WITH TERMS

Spacious older home with large entrance hall leading to living room with fireplace, family sized dining room with bay windows, den, or 5th bedroom. Open stairway to 4 bedrooms. Full basement with oil heat, prime location, close to all schools, transportation and stores. To view call Mrs. Britt, res. 383-2369.

ROYAL TRUST
REAL ESTATE SALES DEPT.

625 Baxter Ave.
5½ Per Cent Mortgage

Six Room stucco bungalow with through hall, living room, dining room, kitchen and eating area, 3 bedrooms, 4-piece bathroom. Full basement with extra bedroom and rumpus room. Oil heating. Patio. Oak floors throughout.
PRICE $22,500
A. E. COLES, 386-6311
Evenings, 382-3311

ROYAL TRUST
Corner Government and View Street.
Member Victoria Real Estate Board.

BROADMEAD
1003 CAROLWOOD DRIVE

Direct from Builder, spacious 3-bedroom bungalow. OPEN DAILY FOR INSPECTION.

ALKEN HOMES
479-4705 479-3520

JUST LISTED
BEAUTIFUL 2 BEDROOM FULL BASEMENT HOME
CEDAR HILL AREA
$18,300
PHONE QUICKLY 386-6278
CARMAN ANGUS
OR
OWEN COWIELLO
(John Maynard Agencies Ltd.)

PRIME LOCATION!
QUICK POSSESSION!
REDUCED TO SELL!
3-Bedroom, den and rumpus. University area. $6,500 down, less than $200 P.I.T.
— Call MR. HOLDEN
TUFFREY & MILLS LTD.
LTD.
386-7121 or 477-2584

3-BEDROOM RANCHER
In the Shelbourne, Jubilee area, this is indeed a real dandy vacant home. Be in for Christmas. Lovely living room, roomy kitchen, and all. Be the first to see this spotless home. Call 386-6175. Ask for Bernice Weir or John Maynard. Full price $15,900.
John Maynard Agencies Ltd.

CANADA
P
E
R
M
A
N
E
N
T
Trust Company
1125 Douglas St.
"SERVICING COAST TO COAST"

OPEN HOUSE
SATURDAY—2 - 4 P.M.
151 KAMLOOPS AVENUE

3 bedrooms plus a large family room on the main floor. Colonial decorated kitchen with dining area. Large sunken living room with wall-to-wall carpet, fireplace. Laundry area and extra plumbing on main floor. Easy to keep yard, drive-in garage. A real buy at only $20,900, terms.
For prior viewing please call
MRS. MARY WOOD
386-1361 477-5557

OPEN HOUSE
SATURDAY—2-5 P.M.
776 ST. PATRICK ST.

2-bedroom home in first-class condition, luminous marvelous floors in L-shaped living and dining room — fireplace — modern kitchen — thru hall — drive-in garage — extra room in basement — hot water heat — very attractive yard. VACANT. Listed at only $22,900, TERMS.
For prior viewing please call
RON CROW
386-1361 592-4989

UPLANDS
UNIQUELY BEAUTIFUL

A home with character located in an executive neighborhood of prestige homes. The most desirable home to come on the market this year. You'll delight in the post and beam design and the spaciousness of the living room with the cantilever fireplace in white brick and the gracious formal dining room. The large panelled den and family room have fireplaces, too, and the master bedroom is en suite with full bathroom. The grounds are shaded by towering oaks and feature prize rhododendrons. Truly a pleasure to show, but only by appointment. Asking $80,000 with $25,000 down. For further particulars please call
MRS. MARY WOOD
386-1361 477-5557

SxS DE LUXE DUPLEX
(LIVE RENT FREE)

The buyer of this property can live graciously at the foot of Mt. Tolmie in a beautiful 6-room home and receive $200 per month while so doing. The payments on a large 6¾ per cent N.H.A. mortgage including taxes are $206 per month. There you have it, FREE RENT. What offers on $27,650?
DAVE GIBSON
386-1361 385-6689

LANSDOWNE SLOPE
NEW LISTING

Small 2-bedroom retirement home in first-class condition — laundry room on main floor — gas heat — sundeck — very nice yard — cement driveway, walks and patio. A real buy at only $14,950. To view call
RON CROW
386-1361 592-4989

ISLAND PACIFIC
R E A L T Y
3200 Quadra
388-6231 Anytime
R E A L T Y

OPEN HOUSE
3977 BIRCHWOOD
SAT., 1:30 TO 4:30 P.M.

New Gilmour constructed 3-bdrm home on cul-de-sac street. Full basement with development potentialities. Close to services. Priced at $20,900, $1,000 Homecrest Bond to qualifying purchasers. $5,000 will put you in this house with 1st mortgage at 9¾ per cent and oil loan. C. W. "PETE" O'CONNOR in attendance. For prior viewing call 388-6231.

OPEN HOUSE
1647 CHANDLER
1:30 TO 4:30 SAT.
SUBJECT TO PRIOR SALE

Charming two-bedroom, no-step, stucco rancher. Features: living-room with fireplace, gleaming oak floors, all electric low cost heating, separate utility room, attached garage, small patio. Beautifully landscaped. All this for only $18,900 and you can move in for Xmas. MRS. RACHEL PARSONS and MRS. BIRTE PETERSEN in attendance. 388-6231.

NEW—MODERN

Possible $1,000 grant. 3 bedrooms, large living room with F.P., full basement, large lot, view. $22,900 with terms. J. R. PIPES, 388-6231 anytime.

TATTERSAL COTTAGE

Attractive setting with seclusion. 2 bedrooms. Cosy Livingroom. Dining room. Sunshine electric kitchen. Lovely landscaped and fenced garden. Asking $12,900. Call 388-6231 RACHEL PARSONS.

GEORGE RANDALL LTD.
384-8109
24-HOUR SERVICE

VIC WEST
$15,900

A really fine older home completely rehoused inside and out. Living room with fireplace, dining room, 3 bedrooms, nice kitchen with range and frig. Full basement with pipe, oil furnace and all copper plumbing. Good terms. Call Bill Sudbury, 384-8109.

WE NEED LOTS

Our contracting department has clients waiting to build. If you have a lot for sale please give us a call. We will inspect at once. Cash immediately. R. D. Johnstone 384-8109 anytime.

COLWOOD
QUIET CUL-DE-SAC
3 BEDROOMS

This charming split-level home offers a spacious living room with feature wall and large fireplace with raised hearth, in-line dining room with sliding glass doors onto the patio. Electric kitchen has double sink and lots of cupboards. Four-piece bath plus master bedroom en-suite. The basement is roughed-in for third bath and rumpus room. OOM heat, carport. All these wonderful features in a 7½-year-old home (Just like new).
$22,900
BEVERLEY QUINN
386-3365 ANYTIME
METROPOLITAN REALTY LTD.

LANSDOWNE AREA

Close to Simpsons-Sears development. Between primary-elementary and junior big schools. Nine-year-old, two-bedroom with large living and dining area, fireplace up and down. Large finished family room and drive-in garage in basement. 13,000 sq. ft. of well-fenced lot, ideal for children, pets or fruit trees. Floors and interior recently refinished like new. Contact owner at 385-6681 or 383-6128. Immediate occupancy.

NORTHWESTERN
SECURITIES LTD.
909 Gov't. 385-6741

CEDAR HILL X RD. Over ½ acre with comfortable 2 bedrm. beamed bungalow. Full price only $13,950, with good terms. EXCLUSIVE with JACK MOORE, 386-7545. ISLAND HOMES LTD.

B R BROWN W N B R BROS. S.
AGENCIES LTD.
1125 Blanshard St.
385-8771 anytime.

JUBILEE AREA
RETIRED SPECIAL

This delightful stucco home contains cosy living room. One large bedroom. Cab. oil kitchen and bathroom. Fully insulated. In excellent condition. Lovely small garden lot with patio. Sep. garage and storage area. On quiet dead-end street. Price with terms only $10,500. Please call Mr. Pearce 385-8771 or 386-8608.

FAIRFIELD
QUICK POSSESSION

This immaculate stucco bungalow has spacious entrance hall with wall to wall carpet. Large 21x14 living room — fireplace — sep. 12x13 dining room. Both have newly finished oak floors. Cab. elec. kitchen with large family room off, also with fireplace. 4-pc. bathroom. 2 large bedrooms. Basement has a small bedroom. OOM heat. Sep. garage. Garden lot, in choice area. Completely re-decorated. Mr. Pearce, 385-8771. $20,500.

SAXE POINT
FRASER ST.

Lovely large family home with 3 BRs. It has a sunken L.R. with W.W. and nice F.P. The kitchen and separate D.R. is on a higher level. The large attached garage is over a part basement which has room for a 4th BR. or Rec. Room. The lot is just under ½ acre, possible V.L.A. Price $21,900. Mtg. 7½ per cent. Please phone E. Lee, 385-8771, Res. 658-5447.

CLARKE & WALLACE
REALTY LTD.
620 Broughton St. 385-8234
Across from Eaton's Car Park

OPEN HOUSE
SAT., 2 - 5 P.M.
2750 TUDOR RD.
TEN MILE POINT

—Executive home. Immediate possession.
—2,300 sq. ft. finished area.
—Three large bedrooms plus den.
—Living room (22x15) rosewood.
—White fireplace, black hearth.
—Crestwood kitchen, complete with built-ins.
—Three sets of plumbing.
—Large rumpus room.
—Good view of Cadboro Bay.
—Vancouver owner is anxious to sell (trade-ins considered).
—List price $49,500.
To view please contact either Mr. Pigott or Mr. Shaver, 385-8794, anytime.

OPEN HOUSE
SAT., 2 - 4 P.M.
3934 ST. PETER'S ROAD
(Off Quadra at Lake Hill)

Make an offer on this four-bedroom family home. Full basement with finished rec. room. Asking $22,900. For prior showing phone Ethel Wallace, 385-8794 anytime.

SWINERTON
STEWART CLARK LTD.
608 BROUGHTON ST. 385-2481

GORDON HEAD
4 BEDROOMS
3 BATHROOMS

2-YEAR-OLD, MODERN FAMILY RESIDENCE, FEATURING:
—LARGE COMBINED LIVING RM. AND DINING RM., WITH FIREPLACE AND PATIO OFF.
—SUNNY, CABINET ELECTRIC KITCHEN WIRED AND PLUMBED FOR WASHER AND DRYER.
—LOVELY, LARGE FAMILY RM. WITH FIREPLACE AND 2-PCE. WASHROOM OFF.
—LARGE MASTER BEDROOM WITH 3-PIECE BATHROOM EN SUITE.
—4 BEDROOMS FOR THE KIDS WITH 4-PCE. FAMILY BATHRM.
—AUTO. OIL HEAT . . . FULLY FENCED YARD. TRULY AN IDEAL HOME FOR THE LARGE FAMILY WITH A $17,300, 8 PER CENT MORTGAGE AVAILABLE AT A FULL PRICE OF $27,900.
DICK JAMES or
ED JUPP, 385-2481

A. BERNARD & CO. LTD.
FORT AND BROAD STREETS
384-9335
DAY OR NIGHT

PANORAMIC VIEW
VIEW ROYAL UPLANDS

2/3 acre, high, beautifully-landscaped and with rear seclusion. Spacious L-shaped large living room with fireplace and entertainment sized dining room, wall to wall carpet, both with a lovely view. 17'x23' den with separate entrance. 2 excellent bedrooms. 2½ bathrooms. Automatic oil heat. Large double garage. Circular driveway and ample parking. Patio. Truly a very lovely home with unbelievably low taxes. Clear title. Full price
$29,500
Helen Vaupel, 384-9035, res. 383-3309

GARDENS AND SHRUBS
FEW STEPS

In excellent condition this 33-year-old, re-bedecorated home. 3 good size bedrooms and an "L" shaped living and dining room. There are loads of cupboards in kitchen and utility room. Close to bus and stores and only $18,500 with a 6 per cent mortgage.
CLIFF SALMOND
385-1448 477-3626
GARDENER AGENCIES LTD.
899 Fort St.

SPACE FOR
CAR, BOAT AND TRAILER

Spacious modern 2-bedrm home located in choice Oak Bay location. Large in-line living and dining room, cozy breakfast area in the delightful kitchen, built-in range. There is a full bsmt with finished rumpus rm. Double garage, easily maintained grounds. Excellent terms on the low price of $23,900.
C. H. HOLLAND REAL ESTATE
370 VIEW 385-0324 OR 592-0619

CUSTOM DESIGNED HOMES

Built to your requirements on the lot of your choice. Low down payment. All types of financing available, also plans and specifications. Consult us for details by phoning
K. ULRICH, 384-5723
VICTORIA CONSTRUCTION LTD.
386-6931 384-5723

PRICE REDUCED
435 HEATHER

Move right in with only $3,900 down and monthly payments of $90. Older home completely redecorated. 3 bedrooms, full basement, close to town. Now only $11,500. Phone Mary Small, 386-4481 or 386-6544, Shirley Philips' Homefinders Ltd.

BY OWNER

10-year-old, recently redecorated, completely furnished, immaculate 3-bedroom, full-basement home. Good suite space, garage. Close to schools, shops, bus routes. $27,000. 592-7063.

3 BEDROOM HOME. MAHOGANY kitchen, built-in range, wood panelled living room with fireplace. Full basement with fireplace and garage. Extra storage building (8x8) on property. 477-1932.

ESQUIMALT DUPLEX. 3 BEDROOMS, 2 bathrooms, and a den on each side. Excellent terms can be arranged. $42

152 WATERFRONT PROPERTIES

BY OWNER
$33,000
Lovely lakefront home, 5% rooms, large view living room, automatic electric heat and appliances. Beautiful treed lot, 55 feet waterfrontage. Phone 385-7968.

LOTUS STREET-GORGE
Legal duplex, must be seen to be appreciated, secluded, spacious and well landscaped. End price subject to down payment. Phone 384-3868.

153 WANTED TO BUY HOUSES

BLOCK BROS.
1800
Blanshard St.
386-3231

14 offices on Vancouver Island, Vancouver and Lower Mainland. For top Market Price Call today, 386-3231. 1800 Blanshard St.

Wanted for client coming from Vancouver — 3-bedroom, basement home in Oak Bay or University a.ea. Price range from $25,000 to $30,000. MARJ NAPPER 386-3231 or 385-6921.

Required 4-bedroom older home. Must be walking distance to town. $23,000 to $30,000 range. Call GEORGE ISHERWOOD 386-3231 or 533-1493.

DESPERATELY NEEDED — 2-bedroom — full basement home. Young R.C.M.P. couple recently transferred urgently require a moderate 2-bedroom home up to $20,000. Excellent covenant. Call RENE J. ROUGEAU, 385-6942 or 386-3231.

Duplex or triplex wanted for investor for cash or cash to mortgage — any area. For immediate attention phone FREDDY STARKE, 386-3231 or 382-3972.

I have buyers for 2 and 3-bedroom homes in the $25 to $35,000 price range. Call EARL McLACHLAN 382-6972.

Spacious 2-3 Br. home with boat, and some seclusion. Beaver Lake area, to $35,000. MRS. FRASER, 477-1411.

Waterfront to $30,000. 2 or 4 bedrooms. BETTY SILVER at 386-3231 or Res. 385-3985.

Client with cash requires a four-bedroom house with one or two acres. Call DON MacCLEMENT 386-3231 or 652-3259.

5-10 acres, preferable with a good 3-bedroom house. Call MARGARET MacCLEMENT, 386-3231 or 652-3259.

Cash buyer looking for good older house with more bedrooms and high basement. About $17,000. BERT CASE 386-3231 or 592-3677.

2-3 bedroom home in Fairfield-Oak Bay area with secluded back yard, to $20,000. Call AL. SMILLIE, 386-3231 or 652-3927.

I have legitimate buyers for 2 and 3 bedroom homes in Oak Bay or Fairfield. Call EARL McLACHLAN, 382-6972.

BLOCK BROS.
1800
Blanshard St.
386-3231

IS YOUR HOUSE FOR SALE?
I HAVE CLIENTS WAITING TO BUY

Up to $20,000 for 2 bedroom basement home not more than 25 yrs. old.

Cosy no step home up to $18,000.

Character home on large lot to $30,000.

Please call JOYCE MILLER 477-6191 or 385-3628 for immediate inspection.

Byron Price and Associates Ltd.

CASH IMMEDIATELY FOR YOUR HOME WITH POSSESSION NOW OR AT A LATER DATE TO SUIT YOU. JACK HENDERSON,

J. A. HENDERSON REALTY LTD., 385-9741.

WE WILL PAY CASH FOR YOUR HOME OR PROPERTY

and transfer part of your equity as prepaid rent in the beautiful Simcoe. Balance to YOU in CASH. Call The Simcoes, 385-3111, for further information.

WANTED
NO-BASEMENT HOME

Gorden Head, or closer in.
3 Bedrooms, 1½ or 2 Baths.
Good workshop and storage area.
To $,000 plus bracket.
Possession not urgent.
Replies treated confidentially.
MR. SIMPSON — Evgs. 385-7369
Pemberton, Holmes Ltd.

IN A HURRY TO SELL?

Best thing to do — put your house on Multiple Listing. You get speedy action because every Realtor in town is selling for you and you can be sure of full value for your property. See any member of the Victoria Real Estate Board.

WANTED

For genuine client, 3-bedroom home on large lot.
Helen Vangel, 383-3029
A. BERNARD & CO. LTD.
635 Fort St. 384-8225

PROFESSIONAL MAN FROM Calgary requires comfortable 3-bedroom home within city or within 20 miles. Seafront or seaview preferred. $20,000-$25,000 price range. Substantial down payment. Principals only. Victoria Press, Box 334.

5-ROOM FAMILY HOMES
8 clients for this type of property; in South Oak Bay, Fairfield and Ten-Mile Pt. $15,000-$20,000. Mature 2-storey houses preferred. Bryan Leverton, Real Estate, 385-6922, anytime.

CASH CLIENTS
Will pay all cash or cash to mortgage for your 2 or 3-bedroom home with basement if possible. Call Victor Wong, 385-2628 or 479-6369. Byron Price and Associates Ltd.

I WILL BUY YOUR 2 OR 3-bedroom home immediately for cash. If it's suitable for rental purpose. For fast action, call my friend Emerod Scott, of Newstead Realty Ltd., 383-6117 anytime.

WANTED IN FAIRFIELD, OAK Bay or Oaklands, Rare definite buyer with up to $15,000 cash. Phone Phil Strat, 477-5728, of Concord Realty for fast action, 386-9471.

PRIVATE BUYER WANTS 3-BR., 3-bathrm. house on large lot or small acreage inside 12-mile circle. Description, price and terms, first letter to Victoria Press, Box 332.

WANTED: LARGE HOUSE WITH suites or rooms. Purchaser to live in property. Cash sale. 385-2080 anytime. S. Hargrave, Realtor.

PRIVATE PARTY REQUIRES 3 rental homes, [illegible] to $15,000. Principals only. 477-4476.

WELL-BUILT OLDER HOME, 2 OR more bedrooms, in any good area. 386-6192.

154 PROPERTY FOR SALE

OFF ROY ROAD
Elizabeth St.—50' front. Building property. Asking $2,300. Try your offer. Fio Pelling, Shirley Philips' Homefinders, 385-5481, 385-5371.

ONLY 2 LARGE CHOICE LOTS remain to be sold by owner, in exclusive subdivision on Rudlett Crescent off Cedar Hill Road. Phone office 386-6123, residence 658-2016.

APARTMENT LOT APPROX 110x274, near Parliament Buildings, $75,000.
Byron Price & Associates Ltd.

ROYAL OAK — 9¾ ACRES OF apple orchard. Good for future subdivision with 400 ft. rd. frontage. $15,900. Ph. 383-6541.

TEN MILE POINT, ¾ ACRE Beautiful, secluded, one of the few left. $9,950. 477-5317.

ARE YOU LOOKING FOR A large lot and view? On Trafire just off Sluggett Cross Road. 477-2352.

2 ADJACENT LOTS ON MAIN Saanich intersection. $12,000 or offers. 479-2222.

154 PROPERTY FOR SALE

BUILDING LOTS

BRAEFOOT, 70x146—$6,450.
CORDOVA BAY, 61x120—$6,450.
MANZER RD., view lot, .53 ac.—$3,300.
9 ACRE 5 Mi. Circle—$12,000.
ROCKY POINT ROAD, 2 ac.—$3,900.
WILLIS POINT SPECTACULAR Unobstructed view, ¾ ac.—$4,550.

PRESENT YOUR OFFERS!

ALLAN KLENMAN, 592-9771
Royal Oak Properties
479-3867 (Office) 385-6822 (24 Hrs.)

HOMESITES ARE NEVER CHEAPER AFTER CHRISTMAS!

Buy these 6.6 sloping acres. Subdivide or build in the spring. 3 good homesites, one on its own "Lakelet." A 2-Br. cottage and a barn with other out buildings. Only $30,500 with good terms. URSULA LALONDE, 386-3231 or 386-6728.

BLOCK BROS. REALTY LTD.

V.L.A. PROPERTIES

I have several good open properties, half acre to 2 acres. Qualified for VLA. Price $2,550 to $4,500. Also some good homes on half acre to 1 acre, ranging from $12,000 to $28,500 with and without basement. Top quality.

B.C. LAND
384-6462 D. L. Macdonell 386-3555

LARGE LOT
INDUSTRIAL ZONED

3-Bedroom older home on premises rents at $90 month.
Price: $27,000
Bruce Pakenham
Geo. Randall Ltd.
384-8289 or 477-6211

2.25 ACRES OF WOODED WONDERLAND. FULLY SECLUDED —HIGH VIEW PROPERTY IN SAANICH $9,900. PLEASE CALL EDITH GUTEMAR, 388-4271 or 385-6962.
J. R. Whitlume & Co. 706 Fort St.

HIGH VIEW

Nicely treed lot, 60'x135'. Excellent building site plus seclusion. Full price $4,300 with $2,300 down. Mr. Fiat, 385-8784, Res. 385-6952.
Douglas Realty Ltd.

3½ ACRES

Level, fertile land — Sidney area — $9,950 — Please call
MRS. MARY HOLIZKI or
NEWSTEAD REALTY LTD.
383-6117 or 658-5776

DUPLEX LOT (60'x135')
ON SEWER IN VIC. WEST.
QUIET STREET CLOSE TO
BAY ST. BRIDGE. $4,500.
ERIC A. MACFADYEN
RITHET AGENCIES LTD.
734 Fort St. 382-4251

2 OAK BAY LOTS, 1 SEAVIEW. 386-6157.

155 PROPERTY WANTED

CASH ! CASH ! CASH !
We will pay cash for your lots.

BASTION
DEVELOPMENT LTD.

Builder of "THE BETTER" Homes
385-6822

"THE LOT MAN"
NEEDS LOTS

If you have a lot, land to subdivide, acreage or farm to sell — I have a genuine waiting list of buyers.
Call Terry Fortune at REALCARE ESTATES LTD., 522 Cormorant St., Tel. 385-7132, or Res. 477-1229. He's AN OLD HAND WITH LAND!

WE PAY EXACTLY
WHAT IT IS WORTH

For severed lots, acreage, apartment sites, holding properties, if suitable for our purpose.

KASAPI CONSTRUCTION CO. LTD.
CALL 386-6281 ANYTIME

I HAVE SEVERAL CLIENTS wanting to buy a large lot or small acreage with trees and some seclusion. Please call MRS. MARY HOLIZKI of NEWSTEAD REALTY LTD. 383-6117 or 658-5776.

LOTS OR ACREAGE IN ANY AREA
Vickery and Sons Ltd.
383-6149 383-6123

APARTMENT SITE WANTED 25-40 suites. 477-2258.

156 ACREAGE FOR SALE AND WANTED

3 MILES FROM DUNCAN

15¾ acres of good land, mostly cleared. 3-Bedroom home in fair condition. Newly stuccoed. Excellent roof. Good garage. Good future subdivision possibilities. Asking $25,000. VENDOR WILL TRADE FOR HOME OR PROPERTY or consider any reasonable down payment. Call

ELLWOOD NAULT
383-6117 or 385-4230
NEWSTEAD REALTY LTD.

20 ACRES
METCHOSIN

Beautiful property in an area of rising values. Excellent holding or ripe for subdivision now. Ideal for horses. Existing bungalow, 1,440 sq. ft. with full basement — not quite finished. Vendor will consider trading for larger property. Asking $67,500. Call ELLWOOD NAULT at NEWSTEAD REALTY LTD. 383-6117 or 386-6130.

TREED 1.09 ACRES OF (SEAVIEW) property just south of (SIDNEY) in ½-acre zoned area. $10,250.

Fully treed 5.69 acres in North Saanich, near race track. For investment or holding. $15,500.

656-1154 Mr. Elwell 477-3958
GORDON HULME LTD., SIDNEY

2 LOVELY LOTS

Scenic, treed — on sewer, in new development, near LAKE HILL SCHOOL. Price $7,500 each. Building terms will be considered. Call today.
383-6126 MR. GREENE 385-6798

PEMBERTON, HOLMES LTD.

VIEW ROYAL

210x300 overlooking Portage Inlet and the Olympics, this acre and a quarter really has the "View Royal," unsurpassed in the entire City region. On the box. $20,000, terms. Call ALF PORCHER, 386-2003. Maybir Realty Ltd.

FIRST TIME OFFERED
SAANICH PENINSULA
6 acres plus 3-bedroom home. High location.
$32,900
Helen Vangel, 383-3029
A. BERNARD & CO. LTD.
635 Fort St. 384-8225

1½ ACRES ON SEWER
SIDNEY WAY
JUST $7,950 (TERMS)

DICK JAMES, 385-2481
Swinerton, Stewart Clark, Ltd.

ACREAGE FOR SALE
Large or small, with or without house. Building lots, etc. Call GEORGE CHAN, the Specialist, in Land, 386-2655, Maybir Realty Ltd.

LARGE OR SMALL ACREAGE wanted. Lessard Enterprises Inside area. Goldstream Properties Ltd. 479-8L3.

ROYAL OAK — 9¾ ACRES OF apple orchard. Good for future subdivision with 400 ft. rd. frontage. $15,900. Ph. 383-6541.

FULLY TREED 5.69 ACRES IN North Saanich, near race track. For investment or holding. $15,500.

656-1154 Mr. Elwell 477-3958
GORDON HULME LTD., SIDNEY

2 LOVELY LOTS

Scenic, treed — on sewer, in new development, near LAKE HILL SCHOOL. Price $7,500 each. Building terms will be considered. Call today.
383-6126 MR. GREENE 385-6798

PEMBERTON, HOLMES LTD.

VIEW ROYAL

210x300 overlooking Portage Inlet and the Olympics, this acre and a quarter really has the "View Royal," unsurpassed in the entire City region. On the box. $20,000, terms. Call ALF PORCHER, 386-2003. Maybir Realty Ltd.

FIRST TIME OFFERED
SAANICH PENINSULA
6 acres plus 3-bedroom home. High location.
$32,900
Helen Vangel, 383-3029
A. BERNARD & CO. LTD.
635 Fort St. 384-8225

1½ ACRES ON SEWER
SIDNEY WAY
JUST $7,950 (TERMS)

DICK JAMES, 385-2481
Swinerton, Stewart Clark, Ltd.

ACREAGE FOR SALE
Large or small, with or without house. Building lots, etc. Call GEORGE CHAN, the Specialist, in Land, 386-2655, Maybir Realty Ltd.

LARGE OR SMALL ACREAGE wanted. Lessard Enterprises Inside area. Goldstream Properties Ltd. 479-8L3.

ROYAL OAK — 9¾ ACRES OF apple orchard. Good for future subdivision with 400 ft. rd. frontage. $15,900. Ph. 383-6541.

157 UP-ISLAND PROPERTIES

COUNTRY ESTATE — near the sea — Saratoga Beach, 6.3 acres of beautiful grounds with stately trees. Private, rustic 3 bedroom home with stone fireplace in 22'x30' living room. Cottage, storage and machinery bldg. Stable and paddock. $28,000 down. Full price $44,000.
FARM — between Courtenay and Campbell River, 20 acres in attractive setting with orchard, fishing stream and beaver meadow. 3-bedroom, full basement, 2-storey home with modern conveniences. Good barn, 10 acres in pasture. Balance light timber. $22,000 down, full price $38,000, includes machinery and 2 Hereford cows.

DAVID HANSEN, 338-9668
COASTLAND REALTY, BOX 400,
CAMPBELL RIVER, B.C.

SALT SPRING ISLAND
Choose from the largest selection of property on Salt Spring Island. Dozens of choices in more than 12 separate areas; including waterfront view and park-like treed acreage.
CALL JIM SPENCER
SALT SPRING LAND LTD
537-5515 or 537-2134 Box 69, Ganges.

158 FARMS FOR SALE AND WANTED

BERRY FARM
HIGH YIELD
20 ACRES

A fine 10 year three bedroom home on this well drained farm. Two water reservoirs. Call DON or MARGARET MacCLEMENT, 652-2259 or 386-3231.

159 GULF ISLANDS PROPERTIES

SALT SPRING ISLAND
2.70 acres south slope, nicely treed, with pastoral view, 200' road front, abundant fresh water, complete privacy, 15 minutes from Ganges. Only $1,500.

Value packed home in Ganges. 3 bedrooms, modern bath fixtures, new cabinet kitchen, large family room, warm fireplace and a new oil furnace. A lot of home for a little money. $26,000.

Call Jim Spencer
Salt Spring Lands Ltd.
Box 69, Ganges, B.C.
537-5515 or 537-2134

FOR SALE: RETIREMENT OR summer cottage, 2 bedrm., fireplace, waterfront, Taylor Bay, Galiano Island. $14,000. Phone Vancouver 228-8088 or write Victoria Press, Box 369.

SALT SPRING LANDS LTD.
Largest Gulf Islands Realtor
Established 1929
Box 69, Ganges — Phone 537-5515

NOTICE TO CREDITORS

MAY BARCUS formerly of Suite 2, 1067 Bank Street, Victoria, B.C., Deceased.

NOTICE IS HEREBY GIVEN that Creditors and others having claims against the estate of the above deceased are hereby required to send them to George Goodall Slough at 430 West Pender Street, Vancouver, B.C. before the 6th day of January, 1969, after which date the Executor will distribute the said estate among the parties entitled thereto having regard only to the claims of which he then has notice.

GEORGE GOODALL SLOUGH
Executor
By: LADNER, DOWNS, LADNER, LOCKE, CLARK & LENOX
Solicitors for the Executor.

LAND REGISTRY ACT
Section 162

In the matter of ALBERT DONEY—Certificate of Title 20002-I and Lots 4, 5, 6 and 7 of Block 1, Section 4, Range 2 East, South Saanich District, Plan 1539.

Proof having been filed in my office of the loss of said certificate, I hereby give notice of my intention at the expiration of one month from the first publication hereof, to issue to the above-named a Provisional Certificate of Title in lieu of such lost certificate.

Any person having information with reference to such lost certificate is requested to communicate with the undersigned.

DATED this 2nd day of December, 1968, at the Land Registry Office, Victoria, B.C.

H. T. KENNEDY, Registrar,
Victoria Land Registration District.

Greater Victoria Water District
TENDERS FOR
Supply and Delivery of 3,400 Feet of 48-inch Diameter Pressure Pipe

Sealed tenders will be received by the Greater Victoria Water District up to 10.00 o'clock in the morning of January 17th, 1969, for the supply and delivery of approximately 3,400 feet of steel or concrete pressure water pipe having an inside diameter of 48 inches.

Specifications, contract and form of tender may be seen at Offices of the Board, 479 Island Highway, Victoria, B.C., and one copy may be obtained on payment of the sum of Ten (10) Dollars, which will be refunded on return of documents in good condition.

The lowest or any tender will not necessarily be accepted.

Greater Victoria Water District,
479 Island Highway,
Victoria, B.C.

NOTICE TO CREDITORS
AND OTHERS

CHARLES SYDNEY WATTS, Deceased.

CREDITORS and others having claims against the estate of Charles Sydney Watts, deceased, formerly of Victoria, B.C., are required to send full particulars of such claims to Straith, McIntosh and Company, 1070 Douglas Street, Victoria, B.C., on or before the 6th day of January, 1969, after which date the estate's assets will be distributed, having regard only to claims that have been received.

STRAITH, McINTOSH & COMPANY
Solicitors.

NOTICE TO CREDITORS
AND OTHERS

Estate of JACQUES SCHMITT, Deceased.

NOTICE is hereby given that creditors and others having claims against the estate of the above-named deceased, who died at Victoria, B.C., on October 20th, 1968, are hereby requested to send them, properly verified by Statutory Declaration, to the undersigned at 307 Royal Trust Building, Victoria, B.C., before the 3rd day of January, 1969, after which date the Administrator will distribute the said estate among the parties entitled thereto, having regard only to the claims of which he then has notice.

And all persons indebted to the said estate are required to pay their indebtedness to said Administrator forthwith.

DATED at Victoria, B.C., this 3rd day of December, 1968.

Official Administrator
for the County of Victoria

GOVERNMENT OF THE
PROVINCE OF BRITISH COLUMBIA
DEPARTMENT OF HIGHWAYS

Esquimalt Electoral District
Project No. 1982
Crushed Granular Surfacing in Stockpile, Rosemond-Clinch Pit

NOTICE TO CONTRACTORS

Sealed tenders, marked "Tender for Project No. 1982: Crushed Granular Surfacing in Stockpile, Rosemond-Clinch Pit", will be received by the Minister of Highways in his office at the Parliament Buildings, Victoria, British Columbia, up to 2.00 p.m. (Pacific Standard Time), on Thursday, the 19th day of December, 1968, and opened in public at that time and date.

Plans, specifications, and conditions of tender may be obtained from the Provincial Government Plan Viewing Room, 1414-207 West Hastings Street, Vancouver 3, British Columbia (Telephone 684-8515), or from the undersigned for the sum of ten dollars ($10), which is not refundable.

Construction of this contract shall conform to the requirements of the applicable sections of the Department of Highways, "General Specifications for Highway Construction". If the bidder does not already have a copy of these specifications, one may be obtained from the Provincial Government Plan Viewing Room, Vancouver 3, British Columbia, or from the undersigned for the sum of ten dollars ($10), which is not refundable. All copies purchased are registered and amendments are forwarded when issued.

No tender will be accepted or considered which contains an escalator clause or any other qualifying conditions and the lowest or any tender will not necessarily be accepted.

H. T. MIARD, Deputy Minister,
Department of Highways,
Parliament Buildings,
Victoria, British Columbia.

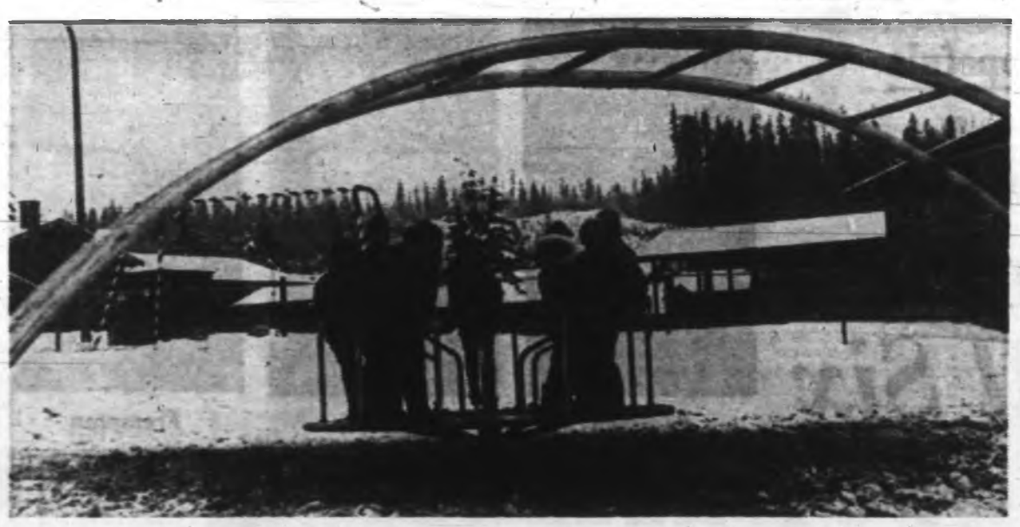

SNOW FAILS to stop Gold River children from enjoying recently completed tot-lot behind the community hall. It is second lot to be provided for town. "I drive by once or twice a day and there are always kids using it," said Larry Benoche, works superintendent.—(Betty Macmillan)

Near Gold River

Two Escape as Car Rolls

GOLD RIVER — A Haney, B.C., driver and his passenger had a narrow escape Thursday when their car rolled over an enbankment on the Campbell River-Gold River road.

The car, driven by Donald Walsh, failed to negotiate a curve on the icy road. It went over the edge but Mr. Walsh and James Cassidy also of Haney, managed to throw themselves clear before the vehicle started to roll.

Police said the car was "just about a total loss."

The accident occurred about 1½ miles east of Gold River. Mr. Walsh had been travelling from Campbell River.

Snow started to fall in Gold River at about 11 p.m. Wednesday. By Thursday evening there were reports of at least eight inches having covered the area.

★ ★ ★

The highways department had two graders and a truck plow out and a sanding truck is expected to go into action today.

Road conditions were described as "treacherous."

Several cars ended up in ditches, said police, but there were no serious injuries.

Larry Benoche, Gold River works superintendent, said crews were out as soon as the snow started to fall. They were working Wednesday night and all day Thursday.

He said all roads in the town had been plowed and there had been sanding on the hills and major intersections.

They were managing to keep ahead of the snow late Thursday, but it was still falling, he said.

Two crews are alternating around the clock to keep the town clear.

Elsewhere up-island, police reports said the snow had melted but cold temperatures had made roads icy.

Sanding trucks were out at Campbell River, Port Alberni, Courtenay, Qualicum, Nanaimo and Duncan.

Today's forecast is for sunshine with clouds in the afternoon. The east coast is expected to have a high of 43 degrees and a low of 30. A high of 42 degrees and a low of 25 is forecast for the west coast.

Dogs Annoy

LAKE COWICHAN — Members of Lake Cowichan council have asked Duncan SPCA to help beat the village's dog problem.

A delegation, comprising 30 residents, attended a recent village council meeting and demanded that something should be done about the situation.

They said children are being mauled and property is being destroyed by dogs.

The council was told that some residents have been using pellet guns and sling shots on the dogs.

The residents said they were not against the dogs — they would rather see some of the owners "given a good dose of buckshot."

Duncan SPCA has told council it would study the situation and then submit a recommendation.

Referendums Cover Schools, Fluoridation

By HUGH DOHERTY

Referendums will be included on ballots in seven up-Island communities Saturday along with the names of candidates for municipal and school board offices.

Polls everywhere are open from 8 a.m. to 8 p.m.

One of the most closely-matched referendums will be in Port Alberni, where a $2,028,100 school building program will be voted on.

★ ★ ★

The proposal includes a new junior secondary school, a gymnasium for the E. J. Dunn school and extensive remodelling of the A. W. Neill school.

Students at the E. J. Dunn school boycotted classes in October in protest against the lack of a gymnasium.

The gymnasium was included in the referendum when it was orginally scheduled for last June. The education department refused to allow the vote to be held unless the gymnasium was deleted from the proposal.

★ ★ ★

Since then the provincial freeze on school recreational facilities has thawed and the gymnasium is once more included in the proposal.

Serious overcrowding at the A. W. Neill school has forced the school board to consider a two-shift system of classes.

If the Saturday referendum passes and is approved by the government, it is likely the two shifts will be needed only until the new secondary school is completed, probably in 1970.

If the referendum fails, school officials have said the situation would be "desperate."

Fluoridation of community water supplies will be voted on in Alert Bay, Courtenay, Comox and Cumberland.

Decisions on boundary extension will also be made in Courtenay and Cumberland.

In Courtenay, 185 area voters are elegible to vote on whether or not their districts will be included in the city boundaries.

In Cowichan Valley Regional District Board area, North Oyster will vote on the acquisition of a fire truck and continuation of fire protection service.

In Saltair, a plebiscite will be held regarding a contract with North Cowichan for fire protection service.

Mayoralty races will be decided in at least three communities.

★ ★ ★

In Campbell River incumbent Mayor K. N. MacDonald is being opposed by Kenneth Forde.

In Port McNeill incumbent Stuart Robinson is faced by Mrs. Louise Smith.

In three other municipalities, mayors were re-elected by acclamation Nov. 25: Ladysmith, Kay Grouhel; Port Hardy, C. C. Cadwallader; Cumberland, William Moncrief.

Aldermanic elections will be held in at least 13 communities, and trustee elections in at least nine.

No elections or referendums will be held in Alert Bay, Duncan, Ladysmith, Lake Cowichan, Qualicum Beach, Tofino and Galiano Island.

Ex-Pitcher Dies at 68

LEESBURG, Fla. (AP)—Emil O. Yde, 68, former major league pitcher, died here Wednesday night.

He pitched for the Pittsburgh Pirates from 1923 through 1925, and for the Detroit Tigers from 1926 through 1935.

Buckaroos Stretch Lead

Ingraham Buckaroos stretched their lead in the Stuffy McGinnis Hockey League to five points Thursday, downing winless Drake Hotel Aces, 5-0, while Victoria Automatic Transmission climbed to within one point of second place Empress Paint with a 5-2 win over the paintmen in games at Memorial Arena.

Charles Leads

AUCKLAND, New Zealand (AP)—Bob Charles of New Zealand, former British Open golf champion shot a 65 Thursday to lead the field after the first round of the $5,600 Caltex Tournament. Second was Tony Mangan of Australia with 68.

TENDERS FOR
CRAWLER DIESEL TRACTOR

Sealed tenders will be received by the Greater Victoria Water District up to 10.00 o'clock in the morning of January 17th, 1969, for the supply and delivery of a new crawler diesel tractor, 100-150 h.p.
Specifications and form of tender available from the District office.
The lowest nor any tender not necessarily accepted.

Greater Victoria Water District,
479 Island Highway,
Victoria, B.C.

NOTICE TO CREDITORS
AND OTHERS

JEAN GERRIE WATTS, Deceased.

CREDITORS and others having claims against the estate of Jean Gerrie Watts, deceased, formerly of Victoria, B.C., are required to send full particulars of such claims to Straith, McIntosh & Company, 1070 Douglas Street, Victoria, B.C., on or before the 6th day of January, 1969, after which date the estate's assets will be distributed, having regard only to claims that have been received.

STRAITH, McINTOSH & COMPANY
Solicitors.

Joint Commissions Chief:

Original Recreation Plan Should Have Second Vote

DUNCAN — Pat Rogers, chairman of the joint Duncan and North Cowichan recreation commissions, has suggested that the original recreation bylaw should be put to voters again.

The first would give the area a swimming pool, as proposed originally but no auditorium. The second plan would provide a smaller swimming pool and an auditorium, with additional rooms, but no senior citizens' centre.

Mr. Rogers said the auditorium would not be of the same high standard as originally proposed.

"We should do the job right or not at all."

He referred to the Cowichan Valley as a prosperous, fast growing area which should be able to afford good recreational facilities.

It was put to ratepayers in September as a bylaw. It was approved in Duncan but lost in the southend of North Cowichan and the unorganized areas south of Duncan.

The joint commissions suggested another recreation bylaw in the spring, leaving out the unorganized areas.

Recently the commissions decided to call back recreation planner John Sanderson. Mr. Sanderson explained two alternative proposals, each casting $600,000, Wednesday night.

"I am merely expressing my own opinion and I shall go along with the majority of the commissioners, but I cannot see that either one of the two alternate plans would give our area the service we need," said Mr. Rogers.

The original proposal, for a $850,000 complex, included a covered swimming pool, a community centre with an auditorium and many other facilities.

Ratepayer Bob Evans said the bylaw would be approved if provisions were made for outdoor sports groups.

Rural Contenders Present Policies

COBBLE HILL — Five candidates running for two rural school trustee vacancies presented their policies Thursday evening.

The meeting was sponsored by Cowichan District Teachers' Association and the parent teacher council.

The candidates, Mrs. May Dierckx, Don Perry, Bruce Devitt and Jack Bailey expressed their desire to serve the people of their area and to provide a liaison between the people and the board.

"I have just served my apprenticeship on the board in the past two years and now I finally know what the school board and the job of trustee is all about," said Mr. Devitt.

"A trustee must remember the board speaks for itself and a trustee must not commit the board.

"We are not trying to save money for the taxpayer — we are trying to get the most for the taxpayer's dollar."

Mr. Bailey, a trustee in 1966-67 said: "There is terrific scope for improvement on the school board.

"They need some new blood."

"I can't talk too much on policy because I do not know too much about the job but who does when they first start?" said Mr. Stewart, president of Bench PTA for three years.

Poll Books For Study

VANCOUVER — Mr. Justice W. R. McIntyre decided Thursday that poll books will be reviewed to determine if there were voting irregularities in the Comox-Alberni June 25 election.

The action followed a petition filed by Tom Barnett, NDP candidate who lost to Liberal Richard Durante, contesting the election on the ground that some Canadian forces voters cast ballots without the right to do so.

INDEPENDENT

of all special interest groups, Eric Charman brings a sound, business-like approach to Victoria's problems. That's why you should

vote for

CHARMAN X

IT'S
KILSHAWS
AUCTION
Fine
FURNISHINGS
TONIGHT AT 7

Danish Occasional Chairs and Lounges
Modern Chesterfields and Sectional Suite
9-pce. Mahogany Dining Suite
Swedish Elm and Walnut
Mr. and Mrs. Bedroom Suites
Provincial China Cabinet
Mahogany Games Table
Console Table and Chairs
Chests, Dressers, Lamps, etc.
Good Broadloom Rugs
Automatic Washer and Matching Dryer
Late Model TV Sets
Refrigerators, Ranges
Power Tools, Electrohome HIFI
New Clinton 5-h.p. Jet Outboard
Fine China, Glassware and Bric-a-Brac

Over 400 Lots for your inspection until saletime

TONIGHT AT 7

Kilshaws Auctioneers Ltd.
1115 Fort Street 384-6441

LUNDS
for
Johnston Terminals Ltd.
under the
Warehousemen's Lien Act
and other sources
OVER 400 LOTS
(Commencing In Our Front Salesroom)
BY AUCTION
TOMORROW, 9:15 A.M.
(Note Earlier Starting Time)
FURNISHINGS
APPLIANCES

Late Model
13 Cu. Ft. "Viking" Upright Freezer
"Miss Canada" 30" Range by "Moffat"
Automatic Washer
Chesterfield - Dinette and Bedroom Suites
British India and Oriental Hooked Rugs
TV Sets - China Cabinets
Occasional Tables
Lamps - Pictures
China - Glass - Ornaments
Garden Tools - Wheelbarrows
Refrigerators
Washers - Ranges
"ATCO" POWER MOWER
AND MANY INTERESTING, SMALL LOTS

LUNDS
386-3308

City Council Hopefuls

Pollution Concern Of All Six

Charman

Christie

Frampton

Olafson

Parrott

Witt

By DESMOND BILL

Six candidates are contesting four seats on city council in Saturday's civic election.

Two of them, Ald. Cecil Parrott and Percy Frampton, are seeking re-election but the other four, Eric Charman, Tom Christie, Harold Olafson and Ove Witt, are seeking municipal office for the first time.

Following is a rundown of the background of each candidate (in alphabetical order) and the platforms they have enunciated in the campaign.

□

CHARMAN — At 36 he is the youngest candidate in the running. He is a real estate agent and has been president of Victoria Junior Chamber of Commerce and chairman of the Victoria Exhibition.

Mr. Charman has campaigned hard against the proposed building by the city of a convention centre at the Empress Hotel but he said that otherwise he generally supported the administration of Mayor Stephen.

He advocated using the balance of McPherson funds for construction of a recreational complex at the site of the new swimming pool, close by Athletic Park. He said such a complex is badly needed to serve the growing youth population of the city.

He came out strongly for fast action to break the impasse over methods of disposing of sewage in order to stop pollution of beaches.

CHRISTIE — Former secretary-treasurer of Greater Victoria school board, he retired this year at age 60 after 22 years service and he emphasized that his familiarity with municipal legislation would be an asset on council.

Mr. Christie, member of an early Victoria family, said he would like to see Crystal Garden restored and modernized, instead of being sold, because he thinks it could not only have many more years of use but is one of the city's distinctive buildings.

He said he would favor construction of a convention centre only if its cost were shared by other municipalities and not paid by Victoria alone.

He also advocated prompt action to extend sewage outfalls, provided there is an assurance that this will be sufficient to stop pollution.

□

FRAMPTON — An accountant, he has completed three years on council where he has had primary responsibility for planning of the city's new swimming pool.

He favored the proposal to build a convention centre at the Empress Hotel because the tie-in with the hotel would solve its catering problems and also save money that otherwise would be necessary for kitchens. But he emphasized that the issue is one to be settled by voters in a referendum.

He said longer outfalls are the answer to sewage disposal problems. He suggested the city should either build more downtown parking garages or, if they are too costly, provide parking on outskirts and run a shuttle-bus service to downtown.

Mr. Frampton also came out in favor of amalgamation of Greater Victoria municipalities which he said will eventually result from development of regional board concept.

□

OLAFSON — He is 45 and an ex-RCAF pilot who won the D.F.C. in Burma during Second World War, later becoming a house contractor in Winnipeg before moving here eight year ago to operate the doubledecker bus tourist attraction.

Mr. Olafson said the city needs a convention centre downtown, preferably tied-in with a major hotel, and favored use of McPherson funds for this project, but he said he would not commit himself on Empress proposal until he knew more details about it.

He also came out against amalgamation because, he said, each municipality should retain its local autonomy. He said longer outfalls should solve sewage problem.

□

PARROTT — A one-time teacher and former assistant city building inspector, he has sat on council for six years and at present is a member of 14 committees, including the Regional District Board. He is also chairman of city's public works committee.

Mr. Parrott based his campaign on council's record over the past few years which he summed up as "rapid development without any tax increases, an almost unheard of situation."

He said any convention centre should not be financed by the city alone and he said the sewage problem should be solved in whatever way is dictated by public health requirements.

Mr. Parrott said present plans to add to downtown parking garages should be sufficient to prevent congestion of the streets in next few years.

□

WITT — The 41-year-old health club operator has worked in his time as a salesman, steel construction worker, hotel manager and truck driver.

He said the city must exploit tourism, its biggest industry, and he favored the city spending money on a convention centre because it would be an investment that would pay good dividends to the community.

Mr. Witt also advocated additional facilities to create greater recreational use of the city's waterfront and said he would spell out the necessities if elected.

He favored solution of the sewage pollution problem by the least expensive method acceptable to council.

Former Scrooges Wished 'Very Merry Christmas'

Charges that city aldermen are Scrooges have been retracted by Low-Income Group members Mrs. Elaine Olszewski.

Two things have changed her mind.

The first was city council's reversal of policy to allow a special Christmas bonus from the city on top of the statutory $10 a household for welfare recipients.

The second was the number of donations and the response of stores, churches and individuals to an appeal for toys for a Christmas party for about 60 low-income children.

This will be the first Christmas party organized by welfare people for their own children, and donations are still arriving.

St. Joseph's School of Nursing has offered to sponsor the party —the first for many of the children. "This will be a Christmas they will long remember," said Mrs. Olszewski.

"And people will be able to use their Christmas bonus to buy something for the over-12 children."

RETRACT CHARGE

Saanich has followed the city's example in giving an extra bonus for families, and Mrs. Olszewski feels many families will be able to buy some traditional Christmas food, probably for the first time in years.

"If the city aldermen and mayor can change their minds, so can I," she said.

"I retract my charge that they are Scrooges and wish them all a very Merry Christmas."

SAANICH RE-ELECT
EDWARD LUM

For Continued Progress with Experience.
DEC. 7 VOTE—
LUM Edward X
(Inserted by Committee for Lum)

Bennett Offers Fisher Tribute

Premier Bennett paid tribute Thursday to the late Dr. J. V. Fisher who died here Wednesday at 75.

"The government and the people of British Columbia have lost a great servant," the premier said.

"The late Dr. Fisher's long record of service to the province, since he joined the government service as a young man and through his 24 years as deputy minister of finance, two years after retirement as economic advisor to the government, and then as B.C. Agent General in London are an example to all those young people who might be thinking of entering the provincial service.

"My sympathies and those of Mrs. Bennett go out to his family."

Smallpox Area

JAKARTA (UPI)—The Brebes area of North Java has been declared smallpox-infested, the Indonesian news agency said. The declaration followed 13 deaths and 536 cases.

Marine Calendar

HMCS Saskatchewan, Yukon, Qu'Appelle, St. Croix, Mackenzie, Miramichi, CNAV Laymore, CNAV Endeavour—at sea.

HMCS Chaudiere—returning from sea after noon today.

HMCS Forte de La Reine—out for day. Visiting ship—USS Marshall arriving 4:30 p.m. Saturday, departing 8 a.m. Sunday.

COAST GUARD

Cornwall, Sir James Douglas, Vancouver—in port.

Estevan — southbound from Ketchikan Bar.

Racer—in Burrard drydock.

Ready—in Sandheads patrol area.

Cedrus — weather station Papa.

MERCHANT

Ladysmith—Gulf Mars.

Crofton—Starland, Riviera, New Adventure.

Harmac — Paolo Tosscanelli, Buffalo, Gambel.

Nanaimo—Gladsdale.

Tahsis—Sealand Mariner.

Port Alice—Blandyke.

Port Alberni—Samuelo, Alnaflo Shore, Olav Ringdal, Jupiter, Hermion.

OVE WITT
for
ALDERMAN
WILLING TO SERVE—
CAPABLE OF SERVING
ON DEC. 7 VOTE
WITT, O. X
For Transportation to the Polls Please Phone 384-6141
Inserted by the "Ove Witt for Alderman" Committee

It leaves you breathless

Smirnoff
THE GREATEST NAME IN VODKA
This advertisement is not published or displayed by the Liquor Control Board or the Government of British Columbia.

HUMBER'S
CHRISTMAS
FURNITURE
Sale!
No Payments 'til February — Free Delivery Anywhere on Vancouver Island

AT UP TO 1/3 OFF

CHESTERFIELDS
MORE THAN 50 FACTORY SHOWROOM SAMPLE SUITES PURCHASED FOR THIS SALE IN DISCONTINUED COVERS — AND THE SAVINGS PASSED ON TO YOU
ONLY SAMPLES LISTED—MANY MORE ON SALE

	Reg. Value	SALE
2-PC. 4-SEATER AIRFOAM	269.00	179.88
2-PC. 4-SEATER PILLOW BACK	329.00	239.88
3-PC. CURVED SECTIONAL	399.00	279.88
2-PC. COLONIAL TWEED SUITES	469.00	329.88
2-PC. FRENCH PROVINCIAL	449.00	389.88
2-PC. TUFTED CURVED TUB SUITE	699.00	399.88
2-PC. LINEN FLORAL NANTUCKET	795.00	549.88
2-PC. TYNAN TRADITIONAL	695.00	549.88

Give Her a Complete 9-Pc. Living Room
Nylon Airfoam Chesterfield
Matching Arm Chair
Matching Hostess Chair
Matching Footstool
Pole Lamp—Table Lamp
2-Step Tables —
Coffee Table
299.88

HYD-A-BEDS
FOR THOSE GUESTS
ALL COMPLETE
with Spring-filled Mattresses
Nylon — Foam Cushions. Reg. 219.00 159.88
Simmons—Tweed Covers. Reg. 299.00 229.00
Sklar High Backs. Reg. 329.00 269.88

BEAUTIFUL CARPETS
NYLON SCROLL— 10 colors. Reg. 10.95. Yd. 6.95
Acrilan Blend Twist Reg. 11.95. Yd. 7.95
FORTREL SHAG Reg. 12.95. Yd. 10.95
10 Beautiful Colors

TWO HOLLYWOOD BEDS
FOR THOSE GUESTS
Both Beds for 88.88
DELIVERED
2 Mattresses
2 Box Springs
6 Legs on Each
Smooth Tops
TWO COMPLETE BEDS FOR 88.88

RELAXED RECLINERS
FOR OLD DAD
From 89.50 to 159.50
Delivered Free
"BRUCE" "BARLEY"

HUMBER'S OF BASTION SQUARE
OPEN FRIDAY TILL 9 FREE PARKING BASTION PARKADE
OPEN WEDNESDAYS TILL CHRISTMAS

MORGAN

HI and LOIS

KERRY DRAKE

ARCHIE

LIL ABNER

JUDGE PARKER

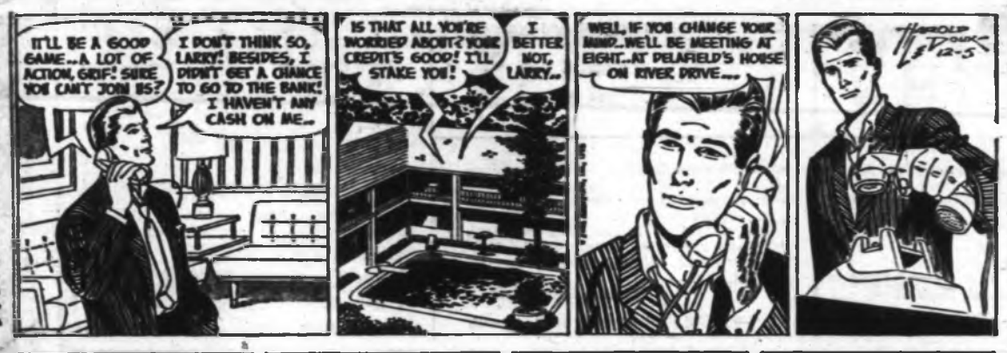

BLONDIE

RIP KIRBY

POGO

MARY WORTH

Garden Notes

The Turf Nursery

By M. V. CHESNUT

One job I am anxious to get cracking on is a spot of repair work on the front lawn. This is one of those chores which so often gets pushed into the background by the pressure of other work during the active growing season. Then the lawn goes into the summer with a hangdog air and a moth-eaten appearance, so if we should get a reasonably dry spell any time this winter, I plan to make a start at some patching.

We have one out-of-the-way corner in our backyard that doesn't get much in the way of foot traffic, and of recent years I have been using this bit as a sort of turf nursery.

When we get a bad patch out front, I cut and lift a section of sod from the backyard, wheel it around to the front and use it to replace the worn or bare bit. The denuded section of the back lawn gets a little fresh soil with a sprinkle of fertilizer and a handful of grass seed, and is covered with a few old tree branches to discourage trespassers. Pretty soon, my little sod nursery is back in business.

★ ★ ★

When I cut and take up the worn turf from the bad patch in the front lawn, I always make some effort to find out what caused the trouble and put it right. Abnormal winter traffic is one fairly common cause — the milkman or the newsboy taking illicit shortcuts while frost is on the lawn, for instance.

More often something is wrong with the soil at that particular spot. If grubs or pupae of any kind are found, better work in a dressing of chlordane dust before the new sod is laid. Probe around a bit with an iron bar, too, to see if sheet metal or other builder's rubbish is buried beneath, for this is another very common cause of spotty lawns, especially in the case of a new home.

★ ★ ★

It is always a good idea to take out an inch or two of the old soil and replace it with fresh stuff from some other part of the garden, but use this replacement soil "as is," without attempting to enrich it with manure or fertilizer. Too generous treatment would cause the repaired patch to green up in such a way as to stand out like a sore thumb in contrast to the rest of the lawn.

It is the height of foolishness to try to reduce a hummock or high spot in the lawn by rolling it or by beating it with the back of the spade, for this will only consolidate the soil to the point where neither air nor water could penetrate to the grass roots.

Instead, cut and lay back the sod over the high spot, scrape away enough soil to make level, then replace the turf.

Low spots can be brought up to the surrounding level over a period of time by dressing the surface with a thin layer of good soil, never more than half an inch deep at any one time. Allow the grass to grow up through this and become established at the new level before adding more. This takes a lot of time; personally, I would sooner lift the sod, add soil to the desired level and replace the turf.

It is difficult to do much in the way of correcting poor drainage in an established lawn — any drainage troubles should have been corrected before the lawn was put down. Frequently, this work has been skimped, and you have sections where puddles lie almost all winter and where the moss is moving in while the grass is moving out.

★ ★ ★

The only surefire cure is tile drains, which is an expensive business. Occasionally, though, and under some soil conditions, I have seen a dramatic improvement effected in a poorly drained spot simply by taking up a square of sod, digging a deep hole — two feet or more — and filling it to within six inches of the top with gravel, rubble or coarse cinders. Add soil to bring it up to the surrounding level and replace the sod.

JACK SMITH and the Christmas Weapons

It's Time to Arm the Kids

Christmas is the season in which we arm our children with the year's new generation of toy weapons.

There will be the usual outcry; a certain horror at the thought of toddlers bearing machine pistols, bazookas and ray guns.

Today's child has a choice of weapons beyond the dreams of my boyhood years. My arsenal consisted of a series of cap pistols, a few water guns, a wooden rifle and a sword made of lathing.

★ ★ ★

They were enough, wielded as they were by a heroic imagination. Single-handed, on weekend and in the long summers, I personally destroyed the Mongol hordes, the Muslim legions and the entire German army.

I was fair about it. I allowed myself to be killed now and then. I died well. But the fun of it wore off.

As soon as a lad gets philosophy, and concerns himself with the nature of death and transfiguration and other eschatological enigmas, he is too old for toys.

Man's affinity for weapons is too ancient and complex and mystical for my understanding.

★ ★ ★

Psychologists wax eloquent over it, and so do the theologians of the U.S. National Rifle Association. But the man-weapon relationship, whatever it may be, is as old as stones, and as likely to endure.

A new gallery at the Los Angeles County Museum of Natural History, called Arms and Armor, graphically reminds us of man's love affair with weapons throughout his rise.

In the museum's current quarterly this phenomenon is acknowledged by Russell E. Belous, curator of western history. He writes:

"How may the instinctive, deep-rooted respect for weapons and the way they are treasured be explained? From where comes the ever present inclination to preserve arms, to collect and to surround oneself with them while alive, and then to place them in graves for a later life?"

The new exhibition gives rich evidence of man's love of weapons, of the art and patience and industry he has spent on their perfection and ornamentation.

★ ★ ★

"Some," writes Belous, "will view them as works of art which rival in their execution the best ceramics, enamels, bronzes and paintings . . . the product from the armorer's workshop was an art form. His art is now almost extinct."

Certainly we see the beauty in a 16th century Italian suit of armor; in a finely-wrought poleaxe; an exquisitely articulated gauntlet.

Though we shudder at the thought of their ultimate use, we canot deny that man's grace, his creative impulse, his passion for truth of shape and line, have found expression in utensils whose function may be to split his gizzard or crack his skull.

★ ★ ★

Looking at these fearsome instruments, however, we see that weapons as personal works of art, as objects of love, are passing from our culture. They are mere antiques.

As weaponry becomes more a science it becomes less an art. An atom bomb is not designed to delight the eye. It may be efficient but it is not lovely.

It is too early to say, of course, but it may be that weapons will lose their magic when they lose their beauty. Maybe, like children, we will grow tired of them after all, and leave them to gather dust.

If not, we may have to start all over again some day with stones.

Fardel and Fathom

SYDNEY HARRIS

Speaking of our absurd system of weights and measures, as I was the other day, reminded me that the University of Wisconsin Press has lately published a fascinating research book on the subject of old weights and measures from Anglo-Saxon times to the 19th century.

As I mentioned in the prior column, our "inch" comes from the length of three average-size barleycorns placed end to end, and our "acre" comes from the amount of land which one yoke of oxen could plough in a day.

The "fathom," as a nautical measurement, was roughly six feet, as the space comprehended by the utmost stretching of both arms (the Old English word, "fathom," meant "the arms outstretched.")

Land measurements in English are also wild approximations. For instance, the "farthingdale" was a measure of area with two very different dimensions, one forty-fold the other. It became later known as a "fardel" (now heard only in Hamlet's famous "To be or not to be" soliloquy) indicating 10 statute acres.

★ ★ ★

Land was also divided into "virgates" and "roods," a rood containing 10 days of work and consisting of one "pearch" in breadth and 40 in lengths. Can you imagine what farm children in medieval England suffered?

There was also a "leap," which was a half bushel; a "librate" for an amount of land worth £1 a year; a "digit," which was a finger's breadth, which was equal to one-quarter "palm," one-half "span," one-sixteenth "foot," fortieth "step", and one-fortieth "step," and one-eightieth "pace."

The measurement for quantities of wood began with the "cord," which was originally determined as the amount encompassed by a length of cord or string, equal to a double cube of 4 feet or 128 cubic feet.

While we have retained the cord, we have lost the "cubit" (thank goodness), which was a measure of length from the elbow to the extremity of the middle finger, and generally considered as 18 inches.

★ ★ ★

Still remembered in tailoring is the "ell," which was 45 inches, or about a yard and a quarter; and in jewelry, the "carat," which was about the weight of a bean or pea shell, about four grains. The grain was the smallest weight in England, being a grain of corn or wheat, dried and gathered out of the middle of the ear.

This Dictionary of English Weights and Measures I have been happily browsing through has about 3,000 entries, many of which still dominate our "modern" system of weighing and measuring objects—something as anachronistic as if we were still making flintlocks in a nuclear fission plant.

Oscar, Shelley To Form Team

By SHEILAH GRAHAM

HOLLYWOOD (NANA) — **Oskar Werner** has promised **Shelley Winters** that they will make A Certain Judas together. Oskar adapted it from the French.

★ ★ ★

Beryl Reid is telling her English chums that she sleeps in **Greta Garbo's** bed when she is in Hollywood at the Chateau Marmont. Beryl will attend the New York premiere of her Killing of Sister George.

★ ★ ★

When will the producers give **Tuesday Weld** some good pictures? Her Pretty Poison is the most recent to be lambasted by the critics but the lady who massacres for the New Yorker praised the picture and specifically, Miss Weld. Her name, Tuesday, has handicapped her career. It sounds like a put-on and very musical comedy-ish. There's still time to change.

★ ★ ★

The late **Ed Wynn's** niece **Gayle Rogers** took her uncle's advice, "First get your foot in the door," when she told him she wanted to be an actress. She took a job as receptionist at MGM, and has since appeared in three films. The latest: The Gypsy Moths.

★ ★ ★

Nat King Cole's daughter **Carol** is up and away with her movie career—she has starring roles in The Model Shop with **Anouk Aimee**, and with **Shelley Winters** in The Mad Room.

★ ★ ★

Aldo Ray is writing a book — with the help of a great big dictionary . . . **Ozzie Nelson** is so rich he only works when he feels like it, and he felt like it for a rare screen appearance in The Impossible Years—the Christmas film for Radio City Music Hall . . . **George Hamilton** is suffering from a recurrence of the ear trouble that felled him in Almeria, Spain.

★ ★ ★

Frank Sinatra is not the only actor quitting the Los Angeles scene. **Clarence** the cross-eyed lion, **Gentle Ben** and **Judy the Chimp** are leaving for the **Ivan Tors** studio in Miami.

★ ★ ★

Al Brodax, who produced the **Beatles** cartoon movie Yellow Submarine, was asked what he liked best about making an animated film. To which he replied, "You get no talking back from actors."

ALDERMAN
For Victoria

Harold C.
OLAFSON
A solid background of service to the Community. Elect a man who CARES about Victoria!
TOMORROW ... VOTE
OLAFSON H. C. X
(Inserted by Citizens Committee)

2968 DOUGLAS ST.
WESTERN
OK TIRE STORES

Limited Stock Limited Time Unlimited Service
½ block south of Mayfair Centre
WESTERN OK TIRE STORE

VICTORIA'S GREAT STORE, DOUGLAS AT FISGARD. OPEN DAILY 9 A.M. TO 9:30 P.M. SHOP SATURDAY, 9 A.M. TO 5:30 P.M. DIAL 385-1311. ALL ISLAND CENTRES OUTSIDE THE GREATER VICTORIA AREA AND GULF ISLANDS, CALL ZENITH 800 (TOLL FREE)

the Bay

THERE'S MORE FOR YOU DOWNTOWN

Christmas Sale Days

Re-check your copy of the 8-page supplement delivered with Wednesday's newspapers. You'll find hundreds of gift values to help solve your Christmas shopping problems. Shop in person, by phone or mail. Sale continues Friday and Saturday.

FRIDAY 9 A.M. - 9:30 P.M. ALL DAY SPECIALS

½ Price Dresses—All taken from regular stock and greatly reduced in time for Christmas. You'll find wools, Fortrels, blends in daytime skimmer and sheath styles. Browns, blues, greens and ass't fall colours. 7-15, 10-20, 14½-22½. Reg. $18 to $45. Special, ½ Price
The BAY, juniors', misses' and custom-size dresses, second

Girls' Stretch Nylon Slims and Cardigans—Machine washable stretch nylon slims with concealed elastic waist. Ribbed pattern button front nylon knit cardigans. In gold, turquoise, white or green. Sizes 4-6x. Reg. $4. Special, each **2.77**
The BAY, children's wear, third

Girls' Wool Kilts—Wrap-around kilt with kilt pin. Elasticized waist at the back. Assorted bright plaids to delight little girls. Sizes 4 to 6x. Reg. $4. Special, each **1.99**
The BAY, children's wear, third

Girls' Wool Skirts—Wool flannels and bonded orlons in pleated, A-line and dirndl styles. Choose assorted checks or plain shades in sizes 8 to 14. A good buy in time for Christmas and school days. Reg. Price $5 to $7. Special, each **2.33** to **4.33**
The BAY, girls' wear, third

Brushed Long Gowns — Soft, brushed nylon with long sleeves, front opening, eyelet yoke and eyelet trim on the neat Peter Pan collar. Pink, blue, maize or mint. S.M.L. Special, each **8.99**
Matching Pyjamas— Special, pair **9.99**
The BAY, lingerie and sleepwear, second

Deluxe Simulated Seabskin "Apres Ski" Boots — Perfect for ski enthusiasts and spectators, these boots come with two eyelet tie with rubber soles, fur-like uppers in gold with fleecy lining. Sizes 5-10. Sale, pair **24.99**
The BAY, women's shoes, second

100% Wool Action Skirts—Mock kilties, suspender skirts or dirndls in assorted gay plaids and checks. Mock kilts feature back pleater with authentic buckle and pin. Suspender skirts have front action pleat with attached suspenders. Flouncy dirndls in houndstooth checks. All mini lengths, 5-15. Special, each **6.99**
The BAY, Way-In Shop, second

Dalkeith Wool Skirts—Sheath style with single Dior pleat, side zipper and tab. In navy, light blue, chocolate, gold, rose, beige. Sizes 10-18. A great team-up for our regular stock sweaters. Botany Wool Skirts. Reg. $16. Special, each **9.99**
Lambswool Skirts. Reg. $20. Sale, each **9.99**
The BAY, sportswear, second

½ Price Mink Hats—15 only full skin mink hats to add a special touch of luxury to any costume. Pixie, beret and bubble styles in ranch, pearl, white and pastel. Choose one of these ultra-flattering hats now . . . surprise her on Christmas morning. Reg. $65. Special, each **32.50**
The BAY, millinery, second

Dritz Electric Scissors—The answer to your cutting problems. These quiet, dependable scissors are designed with stainless steel blades, 8-ft. cord. For right or left hand use. Special, each **7.88**
The BAY, fashion fabrics, second

Kindness 20 Instant Hair Setter—20 exclusive heat retaining rollers in compact carrying case. Set your hair and brush out in less than 10 minutes. Simple to use, no water, no lotion, no waiting to dry. For all types of hair and wigs. Reg. 29.98. Special, each **27.99**
The BAY, household needs, main

Evyan White Shoulders Presentation Set—She'll love the fragrance of White Shoulders, so why not buy her one of these delightful Presentation Sets, Friday, at the Bay? You'll get 2 fl. oz. of cologne and ⅞ fl. ozs. of perfume. Reg. 6.50. Special, set **4.99**
The BAY, cosmetics, main

Lady Schick Beauty Salon — The hair dryer with beautifying mist. The fastest way to dry, colour or set hair. From dry hair to a new set in less than 20 minutes. Features deluxe remote control. You never need to move from under the dryer to change the temperature. Reg. 54.95. Special, each **44.99**
The BAY, household electricals, main

Rubbermaid Tool Caddy—Great for all types of small tools, nails, screws and other small parts. Portable, revolving, 3 level. Keeps everything organized and handy. Assembles in minutes. 11¾" in diameter, 12⅝" high. Reg. 4.98. Special, each **3.99**
The BAY, hardware, lower main

Pool Table with ¾" Thick Bed—4'x8'x ¾" platewood bed with green wool felt cloth cover, white piping and vinawood trim. Walnut finished, tapered legs. Adjustable levellers for playing surface and legs, soft plastic pockets. Set includes pool or snooker balls, two 52" cues, cue rest, triangles and chalk. Reg. $198. Special, each **$169**
The BAY, sporting goods, lower main

Basket Chair and Corduroy Cover—Inexpensive extra seating for your family room, living room, den or bedroom. 38" basket chair with tufted corduroy cover, filled with foam chips. Gold, green, blue, brown. Special, each **9.99**
The BAY, draperies, fourth

Mattel "Baby First Step"—Every little girl's favourite. This 18" walking doll is battery operated . . . see her take her first steps all by herself. She's all dressed up and ready to win the heart of your daughter. Last price 14.98. Special, each **12.99**
The BAY, toys, fourth

Perma-Glo Cookware Sets — New, coloured cookware in five useful pieces. Covered 1-quart, 2-quart and 3-quart saucepans, Dutch oven and open 10" skillet. Flame Red or Avocado. Limited quantity. Last price 49.95. Special, set **38.99**
The BAY, housewares, third

Tex-Made Service Quality Sheets and Cases—Snowy white cotton in a close, firm weave that will give lasting wear. Choice of flat or fitted in twin bed size. Special, each 2.88. Double bed size, each 3.38. Queen size, each 5.48. King size, each 6.48. Pillow cases, pair 1.38.
The BAY, staples, third

Traditional Style Dining Room Chairs—Ideal in your hall, bedroom or as extra chairs for dining or bridge. Elegant French Provincial styling in rich fruitwood finish. Eastern hardwood frames with superbly styled needlepoint fabric. Choice of cognac, Persian or Premiere. Reg. 89.95. Special, each **69.99**
The BAY, furniture, fourth

New England, Nylon Blend, Oval, Braided Rugs — So colourful, ready to use in any room. Heavy braided ovals in a reversible nylon blend that wears superbly. Choose cherry, avocado, brown or multi-colour. Approx. sizes: 9'x12', Special, each 49.99; 6'x9', reg. 32.95, each 27.99; 4'x6', reg. 13.95, each 11.99; 3'x5', reg. 8.95, each 7.49; 2'x3', reg. 3.50, each 2.99. Hall runners: 106"x25", cherry or brown, reg. 8.95, Special, each 7.49; 137"x25", cherry or avocado, reg. 12.95, Special, each 9.99. Limited quantities in Hall Runners.

Zenith 25" Colour TV—Large, 25" rectangular picture tube gives you true-to-life colour and a sharp, distinct picture. Other features include: hand-wired power transformer operated chassis, easy-to-operate controls with simple colour tuning. Walnut finished cabinet in contemporary styling. Special, each **$799**
The BAY, colour TV, fourth

Plastic Playing Cards—Washable plastic in choice of attractive designs. A great gift for your bridge and card-playing friends. Single deck in plastic storage case. These long-lasting cards are specially priced Friday, at the Bay. Special, single deck **4.49**
The BAY, stationery, main

Satin Pillow Covers—The amazing pillow cover that preserves your hair style while sleeping. No need to sleep in rollers. The smooth, luxurious satin blend allows your hair to breath and glide naturally. Special, each **3.99**
The BAY, notions, main

Downstairs Budget Store
PERSONAL SHOPPING ONLY

Save ½ on Stanfield's Samples—A wide assortment of underwear, Pyjamas and T-shirts. Mostly medium sizes. Special **59¢** to **4.49**

Men's and Boys' McGregor Socks—Save ½ on samples of McGregor's first quality socks. Assorted styles and colours including ankle lengths and Cushion Foot styles. Stretch sizes 10 to 13. Special, pair **49¢** to **1.39**

Women's Wool Coats—Fur-trimmed wool coats in the latest stylings for Fall and Winter. Black and white checks, fawn and white checks and solid colours. Sizes 10 to 18. Special, each **23.99**

Viscose-and-Nylon Blankets — SUBS in these softly blended, washable blankets. Satin bound edges. Assorted colours. 72x84" size. Special, each **3.99**

The BAY, budget store, lower main

Heated Hair Rollers—12 heat-retaining rollers that fit on any domestic iron. The rollers heat in just 3 minutes. Curl your hair dry; heated hair rollers give a better set. Fully guaranteed. Special, set **6.99**
The BAY, notions, main

Modern Coffee Tables—Eastern hardwood frames in rich walnut veneers. Sophisticated modern styling in occasional tables to complete your modern decor. Special, each **37.99**
Also, matching 1-drawer commode. Reg. 49.95. Special, each **42.99**
The BAY, furniture, fourth

G-E Canister Vacuum Cleaner — All-metal construction with strong 1-h.p. motor. Complete with disposable dirt bags and a cloth dust bag. Mounted on free-wheeling casters for mobility. Complete set of attachments for all your cleaning needs. Extra long cord allows you greater cleaning freedom. Special, each **69.99**
The BAY, floor care needs, fourth

G-E Shampoo Polisher — Two machines in one—at a special sale price. You can shampoo your carpets and polish your floors with this one appliance. Complete set of attachments for each job. Designed with wrap-around rubber bumper guard, high-speed, counter-rotating brushes. Special, each **49.99**
The BAY, floor care needs, fourth

FRIDAY ONE-HOUR SPECIALS

ON SALE ONE HOUR OR WHILE QUANTITIES LAST. PERSONAL SHOPPING ONLY — NO PHONE, OR MAIL ORDERS.

9 A.M.

Men's Dacron Ties and some cotton. Assorted stripes, patterns. Reg. $1 to 1.50. Special, each **49¢**
The BAY, budget store, lower main

Boys' Perma Press Sport Shirts—Button-down collars in assorted patterns. Sizes 8-16. Reg. 2.97. Special, each **1.49**
The BAY, budget store, lower main

Rayon Dress Lining—Assorted widths, colours. Special, yard **39¢**
The BAY, budget store, lower main

Ladies' Cotton and Wool Skirts—Straight cut, assorted colours. Sizes 8-18. Special, each **99¢**
The BAY, budget store, lower main

Men's Dress Shirts—Assorted plain and button down collar; cottons. 14-17. Special, each **99¢**
The BAY, budget store, lower main

Slide Sorter—Metal, holds 40 slides; offers large surface. Ideal gift for Dad for Christmas. Special, each **5.99**
The BAY, cameras, main

Jewellery Boxes — Pink, blue and ivory leatherette boxes with lock and key; one-shelf design. Reg. $2. Special, each **99¢**
The BAY, jewellery, main

Oven Liner fits all gas and electric ovens. Rustproof. Re-usable aluminum. Special **3 for 99¢**
The BAY, housewares, third

Bromo-Seltzer—Family size bottle. Reg. 89c. Special, each **39¢**
The BAY, household needs, main

Arrid Roll-On Deodorant— 1.5 oz. size. Reg. 89c. Special, each **49¢**
The BAY, cosmetics, main

Cigars—Rum and wine flavoured cigars, 5 to a pkg. Special, pkg. **39¢**
The BAY, tobacco, main

Assorted Oddments for Boys — Including shirts, socks, ties, belts, gloves. Assorted colours, sizes, Half Price. Special **29¢** to **9.99**
The BAY, boys' wear, main

Men's Mock Turtle T-Shirts—Short-sleeved, Canadian-made, first quality. Assorted colours. S.M.L.XL. Reg. $2. Special, each **$1**
The BAY, men's knitwear, main

36" Cotton Broadcloth—Assorted plains and prints; wash 'n wear. 300 yards. Special, yard **39¢**
The BAY, fashion fabrics, second

Ladies' Corrective Shoes—Black calf in oxford and pump style. Assorted sizes. Special, pair **$3**
The BAY, women's shoes, second

Girls' Lined Cotton Slims — Half boxer waist; cotton with flannel lining. Blue, brown, wine and green. 4-6x. Special, pair **66¢**
The BAY, girls' wear, third

Boys' Flannelette Shirts—Assorted plaids, long-sleeved, 3-6x. Special, each **66¢**
The BAY, children's wear, third

Target Game—Toss polyfoam balls at a plastic spiked target. Safe for the youngsters. Special, set **1.29**
The BAY, toyland, fourth

Christmas Tree Stand — With bowl, three legs and locking screws. Special **59¢**
The BAY, trim-a-home shop, third

Snow Spray—For trees, ornaments, windows; clings like fresh snow. Special, each **69¢**
The BAY, trim-a-home shop, third

Crystal Salt and Pepper Shakers — Lead crystal, chrome tops. Six styles. Special, pair **79¢**
The BAY, china, glass, third

Doctor and Nurse Kits—Colourful, durable plastic case. Set of equipment. Reg. 98c. Special, each **49¢**
The BAY, toyland, fourth

Trouble Game — Bring your men safely around the track while trying to send your opponents back to home base. 2-4 players. Sturdy plastic. Special, set **2.99**
The BAY, toyland, fourth

7 P.M.

Men's Flannel Shirts — Full cut assorted checks, plain collar style. S.M.L.XL. Reg. $2. Special, each **99¢**
The BAY, budget store, lower main

Boys' Sweaters — Cardigans and pullovers in pure wool, assorted colours. S.M.L.XL. Reg. 5.98. Special, each **3.99**
The BAY, budget store, lower main

Men's Dress Socks (Subs) — Cotton and nylon and wool blends. Stretch sizes 10-12. Assorted colours. Special, pair **19¢**
The BAY, budget store, lower main

Ladies' Cotton Sleepwear—Gowns and pyjamas. Assorted prints. S.M.L. Special, each **99¢**
The BAY, budget store, lower main

Miracle Whip Salad Dressing— 32-oz. jar. Special, each **49¢**
The BAY, food market, lower main

Men's Athletic Socks—Bulky knit wool and Orlon, rib knit, white socks with black band. Fit 10-13. Reg. 1.50. Special, HALF PRICE
The BAY, men's knitwear, main

Arrid Extra Dry Spray Deodorant—Anti-perspirant, deodorant powder (spray on). 6 oz., was 1.00. Special **79¢**
The BAY, cosmetics, main

Glucose Candy — Imported lemon, black currant or mixed fruit. 8-oz. tins Reg. 69c. Special, tin **39¢**
The BAY, candy, main

Handbags—Assorted clutch styles in vinyl. Special, each **1.49**
The BAY, handbags, main

Men's Short Sleeved Knit Shirts—Club collar, golfer style, 3 button front. Cotton blend knits. S.M.L. Coll. Assorted. Special, each **$1**
The BAY, men's knitwear, main

Hosiery — Discontinued Baycrest, Society Brand Hosiery. Assorted styles. Special, pair **50¢**
The BAY, hosiery, main

Band Aids—100 full size assorted plastic strip Band Aids. Reg. 1.35. Special, pkg. **49¢**
The BAY, household needs, main

Men's Casuals from Britain—Assorted boots and oxfords, leather uppers in bronze, golds, greens, browns. Rubber heels, 8 to 10½ coll. Reg. 16.95. Special, pair **$6**
The BAY, men's shoes, main

Boys' Sport Shirts—Quality shirts, wide assortment of sizes and styles. Long sleeved, fancy or plain. 8 to 18 coll. Reg. $3-$5. Special **99¢** to **2.99**
The BAY, boys' wear, main

Kodachrome 35-mm. Film — 20 exposures, ASA 25, price includes processing. Special, each **3.48**
The BAY, cameras, main

Men's Assorted Stretch Hose—Nylon, rayon and wool blends. 10-12. Assorted colours, ankle length. Special **3 pair $1**
The BAY, men's knitwear, main

Girls' Shoes—Two-strap, leather uppers in black with Neolite soles, 8½ to 4, B and D widths. Special, pair **3.99**
The BAY, children's shoes, second

Semi-Bulky Acrylic Sweaters — Collared cardigans, round neck, turtleneck and pullovers; cable fronts and popcorn stitch. Navy, white, red, gold, blue, green, Fall tones. Reg. values up to $14. Special, each **4.99**
The BAY, sportswear, second

Double Breasted "Leather Like" Jackets—Double breasted, hip-length, regular collared style; fully lined. Black, brown, tan. 16 only, sizes 5-15 coll. Special **4.99**
The BAY, way-in shop, second

Tear-Drop Ornaments—Brilliant colours. Special, box **59¢**
The BAY, trim-a-home shop, third

Handwoven Palm Leaf Place Mats—Natural, Philippine imports, 12x18". Special, each **37¢**
The BAY, staples, third

Aylmer Tomato or Vegetable Soup— 10-oz. size. Special **3 tins 25¢**
The BAY, food market, lower main

Closely Woven Zippered Pillow Protectors—Regular; white cotton. Limit of 2 pair per customer. Special, pair **87¢**
The BAY, staples, third

7-Pce. Cocktail Sets—Imported clear glass, modern styling. Special, set **4.49**
The BAY, china, glass, third

Girls' and Teens' Sample Dresses—Assorted cottons, wools, 8-14x. Reg. $17 to $25. Special **5.99** to **8.99**
The BAY, girls' wear, third

Girls' and Teens' Slims—Assorted corduroy, denims, wools, jean styling and slims. 8-14 and 9-15 teen. Reg. 1.67 to 7.67. Special **66¢** to **3.99**
The BAY, girls' wear, third

Hand Puppets—Plush with assorted animal faces. Reg. 1.49. Spec. on. **89¢**
The BAY, toyland, fourth

Drapery Lining—47" cotton sateen, ecru (some seconds in this group). Two to nine-yard lengths. Special, yard **49¢**
The BAY, drapery, fourth

Men's Pyjamas—Cotton broadcloth, elastic waist, button front top. A, B, C, D, E. Reg. 5.98. Special **2 for $5**
The BAY, men's furnishings, main

Island Edition
Duncan Bureau
Phone 746-6181
262 Station St.
Hamilton Electric Building

The Daily Colonist.

Vancouver Island's Leading Newspaper Since 1858

Early Sun
(Details on Page 2)

No. 302—110th YEAR | VICTORIA, BRITISH COLUMBIA, FRIDAY, DECEMBER 6, 1968 | 10 CENTS DAILY 15 CENTS SUNDAY | 44 PAGES

Lower-Grade Canadian Exports Hit

Japan Closes Door to Soggy Wheat

TOKYO (Reuters) — The Japanese government said today it has temporarily stopped buying certain types of Canadian wheat for reasons of possible quality deteriorations.

The government food agency said no purchases of Canadian wheat were made at its weekly tenders in the last two weeks.

It said the suspension followed confirmation that shipload of Manitoba No. 4—which arrived here late last month — contained rain-damaged grain.

Japan has suspended imports of all American wheat for similar reasons since early November.

The latest step, however, applies only to new crop wheat of Manitoba No. 4 or lower grades for fodder use, the agency said.

It was possible another cargo of this type scheduled to reach Nagoya, central Japan, might also be of substandard quality, the agency said.

It also said its purchases from Canada may be switched to higher grades, such as Manitoba No. 2 of old crop, which are believed to be free from rain damage.

An alternative is to fill the shortage with Australian wheat, the agency said.

The agency said only Australian wheat would be offered at its weekly tender next week for February shipments.

Normally American wheat and Canadian wheat cover 50 per cent and 30 per cent, respectively, of Japan's annual wheat import of 4,000,000 tons.

Japan has bought about one shipload a month of Manitoba No. 4 or lower grades of Canadian wheat, the agency said.

● Olson says wheat pessimists threaten exports. Page 28.

Quebec Teachers Blamed

Premier Scores Anarchy

● College hall cleared at gunpoint. Page 31.

QUEBEC (CP) — Premier Jean-Jacques Bertrand Thursday accused school teachers of creating a climate of anarchy in Quebec by leading their pupils in a march on the legislature to demonstrate against a proposed language rights bill.

Speaking in the legislature after hordes of chanting demonstrators had smashed about 60 windows of the legislature building with snowballs, the premier said the government will not tolerate such acts of disorder.

"If it is necessary, we will use force so that the extremists in Quebec understand reason."

Lucien Descent, commandant of the Quebec division of provincial police, estimated that the youthful marchers numbered nearly 3,000 at the height of the demonstration, when they pelted the building with snowballs.

ALLOWED OUT

By noon, when word spread that the promised language bill was not on the assembly's order paper for the day, the number had dwindled to a few hundred.

Most of the demonstrators were secondary school students, some as young as 12, who said they had been let out of classes to take part in the march organized by the Mouvement pour l'integration scolaire.

The movement was organized earlier this year to press for the conversion of bilingual schools to unilingual French-language schools.

LANGUAGE ISSUE

Along with a number of other French-language nationalist groups, it has protested vigorously against Premier Bertrand's promise to introduce legislation guaranteeing the right of parents to have their children educated in either English or French.

Mr. Bertrand, in an interview after the sitting, reiterated his intention to introduce the bill before the end of the current session, which he has said will terminate at the end of next week.

He said the bill will promote the development of the French language as well as protect the rights of the English-speaking minority.

Trudeau Lays Plans

Monarchy, Senate Change Due

By RON COLLESTER, Ottawa Bureau

OTTAWA — Prime Minister Trudeau has confided to his caucus that he plans constitutional changes in the area of monarchy, the Senate and the Supreme Court of Canada.

The monarchy change will be minor and will not affect Canada's status as a monarchy.

The change will depersonalize the monarchy by emphasizing the governor general and Canadian parliamentary institutions.

It is suggested that the governor general shall appear in a new preamble to a constitution, where the Queen now appears.

★ ★ ★

This changing emphasis will be seen in other proclamations and documents of government.

In his talk to the caucus, to be continued at next Wednesday's weekly meeting, Trudeau said he was prepared to offer the provinces a vote in the appointment of senators.

He was flexible on how this would be done, and what percentage of members should. He preferred that the prov-

Continued on Page 2

—AP

Car damaged in plane's Seattle street crash

Tofino Pilot Safe In Seattle Crash

A Tofino man narrowly escaped serious injury Thursday afternoon when his twin-engine plane crashed in Seattle after clipping two poles.

He was William Gary Richards who escaped with head and mouth cuts.

Mr. Richards told men at the scene that both engines of the Beechcraft failed as he approached the landing strip at Boeing field.

He was reported to be in satisfactory condition after being treated in hospital.

The plane, which was carrying a ton of oysters, snapped the top off a utility pole, sheared off another pole about 20 feet above ground and came down on a fence.

One engine was torn loose and

Continued on Page 2

Girls on Trial

'I Know Martin Is Dead'

NEWCASTLE, England (UPI) — Mary Bell, 11, knocked on the front door of the nearby Brown family home and asked to see four-year-old Martin.

"I'm sorry, pet, Martin is dead," the little boy's mother answered.

Mary smiled and said, "Oh, I know he's dead. I want to see him lying dead in his coffin."

★ ★ ★

This was only part of the case presented by prosecutor Rudolph Lyons Thursday against Mary Bell and Norma Bell, 13, her unrelated next-door neighbor.

They are charged with strangling Martin Brown and Brian Howe, 3, two Othar neighborhood children in their working-class district of this northern English industrial city.

"These girls are charged with two murders within the space of just over two months, murders committed by asphyxiation solely for the pleasure and excitement afforded by killing," Lyons said.

★ ★ ★

Norma took off her bright red overcoat. A slightly plump girl, she wore a sweater over her red dress, and her dark hair had just a trace of curl in it.

Mary Bell took off her fawn-colored overcoat — showing a frilly dress under her sweater. She is petite and dark-haired. The prosecutor described her the "cleverer and more dominant personality, a girl with

Continued on Page 2

Fees, Rentals Unpaid

Shell Allows Lapsing Of Oil Rights

Shell Canada Ltd., which in the past has paid permit and exploration fees to both Ottawa and B.C., has let its provincial offshore oil exploration permits lapse, it was disclosed here Thursday.

Mines and petroleum resources officials confirmed here reports from Ottawa that Shell had not paid provincial permit fees or rentals for either 1967 or 1968.

The amount owing, if provincial jurisdiction can be legally proven, for the two-year accumulated fees and rentals for the 13,000,000 acres of exploration rights granted to Shell would be about $1,325,000.

Deputy Mines Minister Kenneth Blakey said the company was "in default" for the two years in question.

Premier Bennett, when asked to comment on the news that Shell had not paid its permit fees since 1966, said with a smile: "If I was them I would pay up . . . I suggest they do it if they haven't already."

Provincial mines department officials could offer no explanation of how B.C. could recover any fees. The Petroleum and Natural Gas Act contains no clear provision for such action.

Shell applied for its permits June 17, 1963, and under existing legislation they must be reapplied for each year and the permits fees paid or the exploration rights are deemed to have lapsed.

It was first reported last March during the legislative session that Shell objected to paying double fees for its exploration rights.

Pound, Franc Tumble

● Monetary reform need urgent. Page 5.

BONN (UPI) — A new wave of speculation that the German mark might be revalued upwards set off a rush to buy marks Thursday and sent the U.S. dollar, French franc and British pound tumbling on German money markets.

Chief cause of the new "revaluation fever" was a Wednesday night statement by the West German government's economic advisory panel that Bonn will have to consider increasing the exchange value of the mark.

Inside Today

	Page
Bridge	34
Comics	43
Courtroom	19
Crossword	35
Entertainment	30, 31
Financial News	12, 13
Garden Notes	43
Names in the news	8
Sport	14, 15, 16
Women	26, 27

—CP

Students' snowballs smash 60 windows

COLONIST 500 FUND

Many Do Something About Others' Woes

By DON COLLINS

The man put down his coffee cup and frowned.

It was not the coffee that left him with such a bitter taste. It was life as it is in 1968.

Wherever you looked, he said, you found a troubled world full of hate, violence, greed, man's inhumanity to man.

★ ★ ★

How, he wondered, could a man be expected to have faith in human nature?

Maybe, for a start, he should get to know about Mr. and Mrs. Cliff Phoenix out Metchosin way.

They operate the Metchosin golf club and are donating the proceeds from the club's dance at the Metchosin community hall Saturday night to the Colonist 500 Fund.

★ ★ ★

"I was saying to my sister," said Mrs. Phoenix, "that most of us don't really get to see all the suffering that goes on. You don't see it in the people you pass on the street. But it's there. And some of us should try to do something about it."

Some of them are.

Mrs. Phoenix has been busy getting things ready for the dance. Her husband's band, the Lancers, will play without pay to help out.

This is just one of many examples of how people are aiding the 500 Fund on an individual and group basis.

Money collected by the fund becomes a Christmas gift for 500 families selected by the Community Chest's Christmas Bureau.

★ ★ ★

Donations can be sent or brought to the Colonist, 2638 Douglas. They can also be left at Avis Rent-a-Car, 800 Douglas, open until 9 p.m. seven nights a week.

List of donations appears on Page 11.

Weeds of Despair

Last of a Series

By Don Collins

Is Nice Ghetto Answer for Housing?

No child asks to be brought under the care of the province of British Columbia. But this is where children are ending up in startling numbers — one for every two hours of every day of the year.

★ ★ ★

Right now the province has approximately 5,000 children in its care.

"Economic deprivation is a factor," says A. G. Gilmore, administrative officer for the provincial government.

"Parents become overwhelmed. A situation blows."

The Victoria Labor Council is conscious of the serious effect of poverty both on a national and local scale and the end result where families are concerned.

"One of the most alarming facets of the housing crisis is the smashing of family units," says the labor council's secretary, Larry Ryan.

"The structure of the family is the basis of society. Anything that attacks that is to be considered a danger."

★ ★ ★

No matter where you stand to view the poverty picture, those words used by Mr. Ryan — housing crisis — are bound to show up clearly.

They pertain to the old-age pensioner who finds he can no longer afford his single room; to the Salvation Army in Victoria which could use many more rooms for the homeless men who come in search of shelter; to multitudes of local fathers trying to support families on the minimum wage.

And there is the welfare mother with eight children who bites her lower lip when she tells you: "The one thing haunting me night and day is the need of a bigger place for my kids and me to live. But I am beat from the start.

★ ★ ★

"No one will rent to someone with this many kids. And then, when they hear you are on welfare, that clinches it.

"If once in a long time you find someone willing to rent

Continued on Page 11

Offshore Exploration

Bennett Asks Shell To Pay Oil Fees

Premier Bennett Thursday asked the Shell Oil to pay delinquent fees owing to the provincial government for permission to conduct offshore oil exploration.

The company, which has been exploring for more than five years off the west coast of Vancouver Island and in the Queen Charlottes area has not paid the 1967 bill for provincial permits covering thousands of acres of the continental shelf.

"If I was them I would pay it up," Mr. Bennett told reporters. "I suggest they do it if they haven't already."

But he declined to make any suggestion on government plans if the company ignores his demand.

Tuesday, Mr. Bennett told reporters that despite the Supreme Court of Canada's opinion that the shelf belonged to the federal government and Prime Minister Trudeau's proposed split of revenues, the B.C. Treasury had received Shell Oil's fees, "and there they will remain."

PAYMENTS STOPPED

A report from Ottawa Thursday disclosed that Shell, which took out overlapping permits from Ottawa while continuing drilling during the federal-provincial dispute over jurisdiction, had dropped its payments to B.C.

Ken Blakey, deputy provincial mines minister, confirmed that Shel still owed for the 1967 provincial fees but he refused to say how much money it involved because "It's too embarrassing."

Shell stepped up its exploration program last year when it took delivery of the $10,000,000 offshore drilling rig built at Victoria Machinery Depot.

It is the only oil company conducting an exploration program on this coast under B.C. undersea drilling permits.

FOR OAK BAY COUNCIL

Mr. McEwen

VOTE McEWEN FOR ALDERMAN

★ Experienced Alderman

★ Successful Business Man

Vote at the Oak Bay Municipal Hall or St. Phillips Church, corner of Eastdowne and Neil Streets.

8 A.M. TO 8 P.M.
SATURDAY, DECEMBER 7th

(Inserted by McEwen for Council Committee)

Dean Stricken After Uproar

NEW YORK (UPI)—The 37-year-old dean of students at Fordham University was in critical condition after suffering a heart attack less than 24 hours after 20 Negro students crowded into his office, insisting he sign a statement about federal aid to student demonstrators.

MATCHED WEDDING RINGS

You'll Appreciate Our Large Selection

EASY TERMS

ROSE'S LTD.

JEWELLERS

1317 DOUGLAS ST.

Hooke

Alberta Socred Convention

Hooke Quits Leader Race

EDMONTON (CP) — The oldest candidate for the Alberta Social Credit leadership dramatically withdrew from the race Thursday night after giving the party's convention delegates a revival of the economic theories that brought Social Credit to power 33 years ago.

A. J. Hooke, a member of the legislature since 1935 and holder of seven cabinet portfolios at various times, withdrew in favor of Ray Reierson, minister of education and labor.

He noted at the beginning of his campaign speech that he was the oldest candidate in the race at 63.

He also noted that Sir Winston Churchill was the same age when he assumed power in Britain and drew applause from the convention by suggesting that Premier E. C. Manning, 60, would be well qualified to take over as prime minister of Canada in another three years.

Hooke defended Social Credit economic policies, blocked by court action in the party's early years of power.

TIME LIMIT

Then, just before his 20-minute time limit expired, he said:

"Social Crediters have always maintained that we don't care who does the job as long as it gets done. I have looked around for one of these men. . . . I am going to point the finger at my good friend Ray Reierson."

The candidates remaining in the race are backbencher Walter Buck, 37; Attorney-General Edgar Gerhart, 44; Reierson, 49; Municipal Affairs Minister Harry Strom, 54, and Highways Minister Gordon Taylor, 58.

Hooke drew an unenthusiastic response when he broached the old Social Credit fiscal policy during a series of policy seminars in the morning session.

When he said money could be produced for the cost of printing, a 39-year-old delegate from a solid Social Credit constituency in the south of the province asked:

"Are you saying you will suggest on a television network tonight that this province should go back to printing its own money?"

Hooke said he would.

A woman delegate asked:

"How is the federal government going to let you print this money, they stopped you once; are they going to let you do it now?"

Sports Record Laid on Line

EDMONTON (CP)—A Grade 10 student captivated the Alberta Social Credit leadership convention Thursday when he introduced the nominator of Highways Minister Gordon Taylor.

"Let me speak from experience," said 15-year-old Richard Peterson, telling the delegates why they should vote for Taylor. "From Grade 7 to 9 . . ."

When the laughter subsided, Richard explained that Taylor and his highways department hockey team had challenged the midget team at his Edmonton school.

"We were younger and in better shape, but we never managed to beat them."

The 58-year-old minister had also pitched against the school baseball team, "after his arm was oiled with Koufax 27." The boys hadn't beaten him at that game either.

Taylor had escorted Richard's class on tours of the legislature and the highways department building, on which "we could eat as much as we wanted."

Band's Lyrics Laud Prancing Nominee

EDMONTON (CP) — Social Crediters snake-danced up and down the aisles of Northern Alberta Jubilee Auditorium Thursday as the party leadership convention moved from policy sessions to nominating a new leader.

Delegates waving placards paraded through the three-storey foyers of the auditorium, normally the quiet scene of symphony concerts.

The demonstrators ranged from teenaged campaign workers to three white-haired women holding each other's elbows and displaying placards for Municipal Affairs Minister Harry Strom.

PRANCED AT HEAD

At the main entrance a guitar-drum band accompanied a singer belting out hip tunes with lyrics praising Attorney-General Edgar Gerhart. Mr. Gerhart, wearing a white stetson, waved one of his own signs as he pranced at the head of a group of supporters.

Four-abreast contingents marched behind a brass band for Mr. Strom and a piper for Highways Minister Gordon Taylor.

OFFSTAGE FANFARES

A full-sized high school band played offstage fanfares then marched through the aisles of the auditorium playing When the Saints Go Marching In.

The noon-hour snake dances winded some older delegates. "It's crazy," said one weather-beaten old man watching. "But it's fun and kind of nice."

After the nomination speeches, the lobby broke into a discord of Dixieland, rock 'n roll and Happy Days are Here Again.

Demonstrators jogged impartially to the rhythm of the nearest band, waving their posters cheerfully at the competing campaign colors of the bandsmen.

PSYCHEDELIC LIGHTS

A middle-aged Strom supporter grabbed a teenaged boy carrying a Taylor placard and wheeled him around to the Strom band's rendition of This Land is My Land.

Mr. Gerhart's hip band flashed psychedelic lights and tuned its electric guitars to full volume, attracting youthful campaign workers from all candidates.

Movie Making is Easy.... Fun too!

See Single-8 TODAY at

WOODWARD'S DEPT. STORE

3125 Douglas St. (Dept. 545)

Single-8

THE MOVIE SYSTEM THAT DARES TO BE DIFFERENT

See how easy Single-8 movie-making REALLY IS! How exciting, how colourful movies can be.

See how easily you can capture ACTION with Single-8 Cameras. So compact they go where the action is! So automatic all you do is push a button. Models from $69.95.

Beautiful FUJICHROME film, Daylight and Indoor.

P-300 with Zoom and Rewind $119.95

Another Quality Product From RH

FUJICA Instant Load Single-8

1736C BETTER BY DESIGN

NEED MONEY?

Use the equity in your home and get the cash you need now for that newer car, home improvement, bill consolidation, or any worthwhile purpose.

BORROW $2,000 ..... LOW MONTHLY PAYMENTS
BORROW $4,000 ..... LOW MONTHLY PAYMENTS
BORROW $6,000 ..... LOW MONTHLY PAYMENTS

Why pay high interest rates when you can use the equity you have in your home to arrange a low cost loan tailored to suit your budget. If you need money for any worthwhile purpose, give us a call at 386-7565 and enjoy the advantages of a Homeowners Loan. We're understanding.

Associated Homeowners Finance Ltd.

912 Douglas Street CALL US NOW 386-7565

Woodward's

Chosen for the Boys

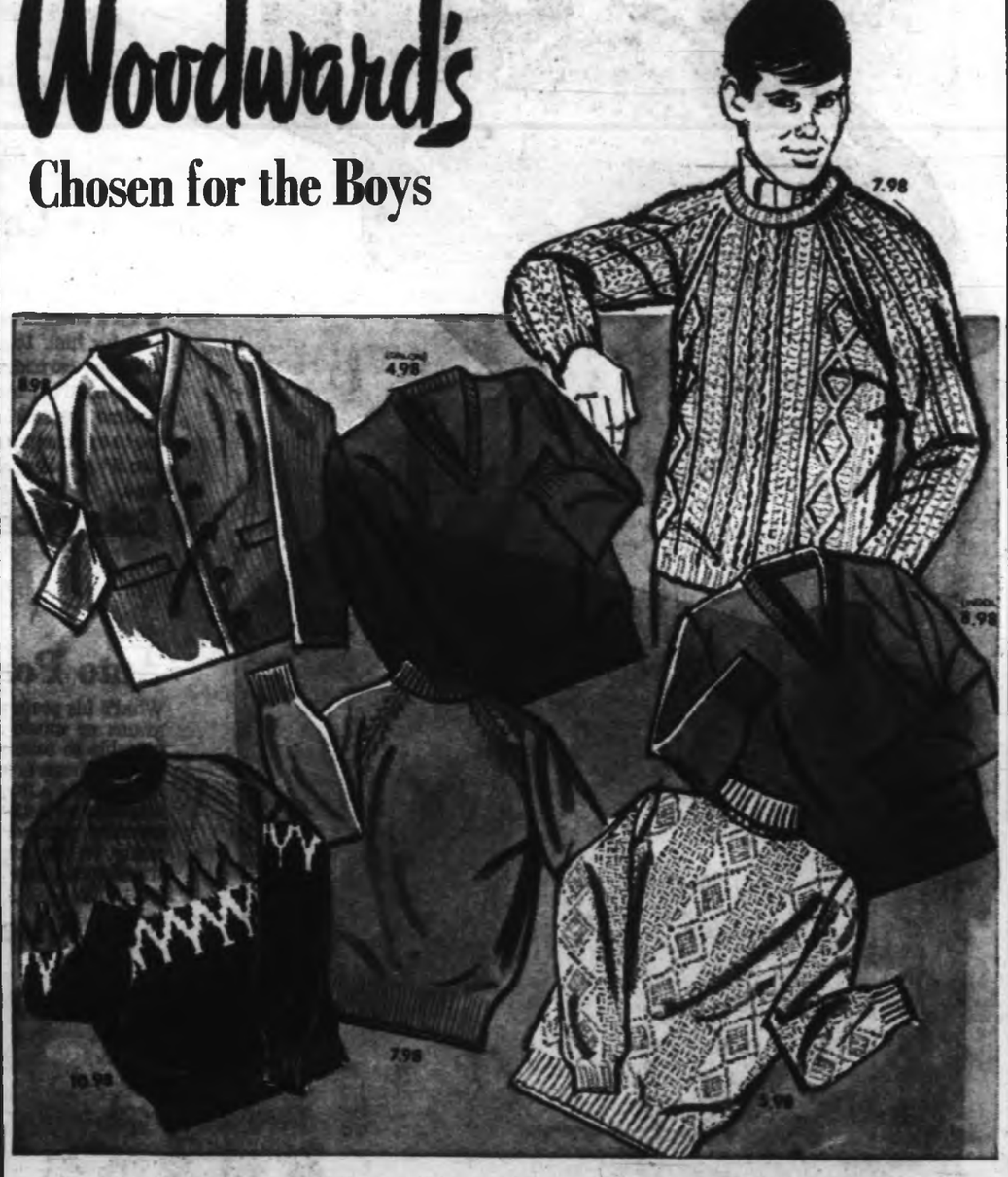

Be right with styles rated tops!

Sweaters . . . we have! All kinds. in cardigans and pullovers. Ski sweaters, Fisher-knits, Turtlenecks, Vee Necks, Crew Necks . . . in wools and blends styled to please every lad. The colors are terrific, comfort top-notch. Come in and see our varied selection soon. There's sure to be one here to please a boy's taste . . . and Santa's budget.

—Woodward's Boys' Wear, Main Floor

Woodward's Mayfair Phone 386-3322, Cobble Hill, Duncan, Ganges, Gulf Islands, Jordan River, Port Renfrew, Zenith 6544 (Toll Free). Store hours: 9:30 a.m. to 6 p.m. Evening Shopping Thursday and Friday 'til 9:30 p.m. Open Mondays.

Gooderham's Bonded Stock
The smooth entertainer.

Being a good host can be simple indeed. Serve Gooderham's Bonded Stock. It's the fine Canadian Whisky that everyone likes.
Enjoy it all the time!

GOODERHAM'S HAS BEEN DISTILLING FINE CANADIAN WHISKIES SINCE 1832.

This advertisement is not published or displayed by the Liquor Control Board or by the Government of British Columbia

He May Call Her Heisman

University of Southern California's all-American halfback, O. J. Simpson, had a double-barrelled celebration in New York yesterday. He holds a cigar after becoming father of a baby girl born Wednesday to his wife in Los Angeles and stands behind the 1968 Heisman Trophy presented to him at the Downtown Athletic Club. The trophy is given annually to the college football player voted best in the nation.—(AP)

He Was 'Old 98' from Start

By JOHN HALL

The Los Angeles Times

It was too many years ago to believe. Maybe you remember the all-American backfield of 1940. It was Frankie Albert of Stanford at quarter, George Franck of Minnesota and Tom Harmon of Michigan at the halfback spots and jarring John Kimbrough of Texas A and M at fullback.

This happened even before that. A young athlete, a few minutes late for his first high school football practice, rushed into the locker room. "Pick a uniform and get out on the field," said the equipment manager.

The kid looked around and his eyes happily fell on a table covered with brand new jerseys. He grabbed one, pulled it on and ran out to join the action.

He was greeted by a piercing stare. "Hey scrub," screamed the coach. What are you doing with that jersey? Those belong to the regulars. Get outta here until you're dressed properly."

PICKED SHABBIEST

The scrub, head down, trooped back to the lockers, replaced the new jersey on the table and looked for another. Humiliated but aso a little defiant he went to a pile of throwaways in the corner of the room.

He deliberately selected the shabbiest, most tattered one of the lot — the one with the highest and most ridiculous number he could imagine. When he went back on the field, they put him with the other scrubs scrimmaging the varsity.

Most of the scrubs were understandably nervous. But there was a rare fire beginning to burn inside the kid with the ridiculous old jersey. "I'll show them," he vowed to himself.

And, as a matter of fact, he did. The varsity went into punt formation and the kick went deep to the scrub safetyman. Thundering varsity tacklers were all over him. But he sidestepped the first two, sliced off a third, suddenly spotted some space, shifted into high gear and raced all the way back to the other goal.

WHO'S No. 98?

"Hey," gasped the coach. "Who's that kid wearing No. 98?"

The student manager went to check. "That's Tom Harmon," he came back to tell the coach. "Well, he's on the varsity now. Tell him to go back in and get a new uniform," said the coach.

The ex-scrub was told and he smiled. But now the defiant pride had completely conquered the earlier embarrassment.

"No thanks," said young Tom Harmon. "This is my uniform and my number."

HUMBLE BEGINNING

And such is the humble way great legends sometimes begin. Just a baby, a pink and fuzzy-cheeked 16, he was "Old 98" right then and forevermore.

"Funny thing," said Harmon, a Heisman Trophy winner, recently "I remember that day so well. But I don't remember the number of that new jersey I had to turn back in."

Just as well. Harmon had an exclusive on tattered No. 98 and it remains his private property, a lasting identification, the most celebrated number in football history.

RAGE AT MOMENT

Like Red Grange did pretty well by No. 77. But there have been others who also distinguished 77. And O. J. Simpson's 32 is the rage of the moment. Quite fittingly, Southern Cal just retired it to the showcase which one day will sit near the front door of Heritage Hall on campus.

But you ask somebody, "Who is no. 32?" and they're just as apt to say "Sandy Koufax" or "Jim Brown" or maybe even "Lou Burdette." I mean No. 32 has been around.

ONLY ONE 98

There is only one 98. It has been 28 years now since Harmon of Michigan finished his college career, and people on the street still greet and call him by his number. He's not Tom or Mr. Harmon or Mr. ABC. He's "Old 98."

One night we went to dinner during the 1967 World Series in Boston. Even in that baseball madhouse everything stopped at the sight of Harmon.

"Hello, 98," said the cab driver. "Its Old 98," said the headwaiter. People at nearby tables came for autographs. It never stopped.

The hold he retains on the public is amazing. When he makes advance hotel reservations for a trip, it's nearly always the same story as he gets his key at the front desk. Whatever the floor, the last two numbers of his room are 98.

When he checks his coat at a restaurant, the check stub is 98. And that's been going on for 28 years.

Those 28 years have been good to Harmon in other ways. Financially, he's been the most successful sports announcer in the business for at least the last decade. An independent, he packages his own shows. He and wife Elyse have raised a beautiful family. They dwell among the beautiful people.

Harmon in '46

Tempestuous Tom Quits Soccer Post

LONDON (AP) — Tommy Docherty quit as manager of Queen's Park Rangers Thursday after only 28 days as leader of the English League Division I soccer team.

He was the 60th English soccer manager to lose his job in the last 20 years.

Docherty played 25 times for Scotland and turned out for Arsenal, Preston and Celtic.

Controversy has followed Docherty wherever he has gone as manager. He was previously manager of Chelsea and Rotherham United.

Of his latest resignation, he said: "I am leaving on a matter of principle." He was apparently referring to the refusal of the Rangers' board to spend £80,000 ($140,000) on a player Docherty wanted from Rotherham United.

Detroit's Gordie Howe who scored the 700th goal of his career Wednesday is shown cutting in front of New York's Walt Tkaczuk (18) and Ron Stewart Thursday during Red Wings' 4-2 victory. Howe failed to score but drew an assist for his 1616th NHL point.—(AP)

Merluk's Stick Sticks

Cougars Find New Weapon

There's an odd-looking contraption on the Victoria Cougars' stick rack at Memorial Arena currently and Vernon Essos could feel the effects of the oddity Saturday when they play there against the Cougars at 8:30 p.m.

It was fashioned by Adrian Blais for his linemate Bob Merluk after Sunday's loss to the Rockets in Kamloops.

"Merluk has been a centre for most of his minor career," commented coach Doug Anderson. "He has a habit of skating with just his top hand on the stick."

Blais, playing at centre between Merluk who has converted to a leftwinger, and Lou Miles, noticed the problem after the hard-skating winger missed several of his passes.

In his final year of junior hockey, Blais called to trainer Harold Holroyd and asked for the tape, firmly fixing Merluk's lower glove to the stick.

It was that way for both Monday and Wednesday practices and will likely be that way for tonight's session and coach Anderson reports that Merluk took the episode in good humor and has improved his passtaking greatly.

SHOULD UP SCORING

That should mean more breakaways for the 16-year-old, who has a possible three seasons more as a Cougar, resulting in an improvement on his goal production. He has scored six so far, sixth among Cougar forwards.

A share of first place with Penticton, which holds a game in hand, will be at stake for Cougars Saturday and they will also be trying to stay ahead of behind Victoria when they were awarded a victory over Kelowna Buckaroos on a protest.

The league ruled that Kelowna dressed 17 players for Essos, who moved a point their Nov. 13 win, 7-3, and awarded the points to Vernon.

Kelowna, now three points behind Cougars in fourth place, play at Kamloops tonight.

Defending Curling Champ Wins as Playoffs Start

EDMONTON (CP)—Defending champion Merv Mann of Saskatoon and 1967 finalist Bill McCallum of Edmonton won their opening rounds in the 16-rink Canadian Open Carspiel playoffs Thursday night.

Mann, who defeated McCallum 10-8 on an extra end in last Year's final, topped Dave Gerlach of Calgary 12-8 in modified double-knockout competition.

McCallum took a 9-5 triumph over Doug Dobry of Viking, Alta., and another Edmonton rink, skipped by Hec Gervais, won 10-3 over Mike Lukowich of Saskatoon.

OTHER WINNERS

In other playoff games, Doug Wankel of Elbow, Sask., edged three-time Canadian men's champion Matt Baldwin of Edmonton 10-9 by stealing a point on an extra end, and Harold Worth of Delisle, Sask., defeated George Fink of Regina 7-5.

Bob Pichering of Milestone, Sask., Gary Ross of Carman, Man., Jack Croft of Edmonton, Bruce Stewart of Calgary, Hersh Lerner of Winnipeg, and Terry Watchorn of Bluesky, Alta., enter the A-B competition today.

Earlier Thursday, Pickering, Worth, Lerner and Croft qualified for the playoffs with C division victories.

Lerner eliminated Lyall Dagg of Vancouver on his way to a qualifying berth.

Traffic Gets Thick In Junior League

	P	W	L	F	A	Pts.
VICTORIA	8	6	2	368	298	12
IGA Grocers	10	6	4	393	374	12
North Shore	10	6	4	402	388	12
Killarney	10	4	6	339	372	8
CYO Saints	10	2	8	383	404	4

Next game: Saturday, Jan. 4, 1969—VICTORIA vs. CYO Saints, Central Junior High School, 8:45 p.m.

VANCOUVER — North Shore Mountaineers made it a bit crowded at the top of the Inter-City Junior Men's Basketball League Thursday as play finished in the 1968 portion of the schedule with the teams now taking a three-week break.

Mountaineers joined Victoria Chinooks and IGA at the top with 12 points with a 59-58 victory over the Grocers. Chinooks have two games in hand on both North Shore and IGA.

Ed Richmond, who led North Shore with 15 points, sank two foul shots for the final points of the game to give his team the win. Bob Beaupre had 20 points for IGA.

In the other game, Killarney bounced CYO Saints, 107-80, behind the 25-point effort of Bob Steeves. Brent McLean had 22 points for Saints.

American League Will Test Radical Changes in Rules

SAN FRANCISCO (AP) — The American League decided Thursday to use various experimental rules in designated games during baseball's 1969 exhibition season.

The National League has not yet decided whether to go along.

"We agreed," said American League President Joe Cronin, who made the announcement, "to employ experimental rules in certain games to be at the discretion of the president of the league."

"We won't ask the National League to play against us with those rules if they don't want to."

Among the experimental rules that might be used are a permanent pinch hitter for the pitcher, a permanent pinch runner who could be used at any time and awarded first base automatically on a intentional walk rather than throwing four balls. Exactly which rules will be used at any given time will be determined by Cronin later.

NOT DURING SEASON

The experimental rules will not be used during the 1969 regular season, but if they prove effective they could be put in for the 1970 season.

At the same time, the National and American leagues sent to committee any decision on playoffs to be made to players on the winning and losing teams in the best-of-five playoff series in each league that will preceede the World Series.

The two leagues also moved up their joint meetings one day, which will bring the 1968 meeting to a close Friday.

The 1969 meetings will be held in Miami Beach starting Dec. 1.

Carleton's Goals Give Phoenix Tie

	P	W	L	T	F	A	Pts.
San Diego	24	16	3	5	100	68	37
Portland	24	13	6	5	87	67	31
Vancouver	23	13	10	4	75	77	30
Seattle	23	8	12	3	70	88	23
Phoenix	23	7	11	5	67	89	19
Denver	23	4	16	3	78	98	11

Next game: Tonight — Phoenix at Denver.

Wayne Carleton continued his hot pace in the Western Hockey League since being loaned to the Phoenix Roadrunners by Toronto Maple Leafs of the National Hockey League, scoring both goals Thursday as Phoenix earned a 2-2 tie with the visiting Vancouver Canucks.

FOUR IN A ROW

Carleton has now scored the last four Phoenix goals.

John Gofton and Darryl Sly brought Vancouver from behind after Runners took a 2-0 lead in the first period.

At Seattle, San Diego Gulls extended their first-place lead, firing five goals past Totems' Jim Armstrong in the opening period for a 5-1 lead on their way to an 8-5 victory.

HEAD TAKES OVER

Don Head took over from Armstrong for the final two periods, allowing goals by Ed Ehrenverth, Fred Stanfield and Bruce Carmichael, who scored twice.

Len Ronson, Willie O'Ree, Fred Hilts and Warren Hynes scored the other Gull goals. Gary Gilpatrick, Art Stratton, Guyle Fielder, Jim Powers and Larry Lund replied for Totems.

FAN FARE

By WALT DITZEN

According to the Solunar Tables calculated for this area, the best times for hunting and fishing today and tomorrow will be as follows (Times shown are Pacific Standard Time):

TODAY A.M. Minor	TODAY A.M. Major	TODAY P.M. Minor	TODAY P.M. Major
5:30	-----	8:45	12:10

TOMORROW			
6:25	12:26	9:35	1:00

Major minor periods, lasting 1½ to 2 hours, dark type.
Minor periods, shorter in duration light type.

Hornets, O'Keefes Play for Appeal

Mount View Hornets, the B.C. high school champions, meet Victoria O'Keefes, the defending Pacific Coast Soccer League champions, Saturday at 2 p.m. in a benefit game for the United Appeal campaign under the sponsorship of the student Mod Squad.

O'Keefes played a high school all-star team last season, winning, 4-1, but the students weren't represented by any Hornets, who were then preparing for the B.C. final.

Admission is by donation to the fund or for students, a work pledge. Two $100 scholarships will be drawn for at the intermission—one for a boy and one for a girl participating in the youth program — plus two transistor radios.

Plans Clinic

A seminar on automobile tires, sponsored by the Victoria Motor Sports Club, will be held Wednesday in the Ingraham Hotel's banquet room starting at 8 p.m.

A talk by a tire company spokesman, films and question and answer period will be on the program, which is open to the public.

Phil Esposito Displays No Mercy on Brother

EAST DIVISION

	P	W	L	T	F	A	Pts.
New York	24	16	5	3	73	57	35
Montreal	24	14	6	4	72	52	32
Boston	23	13	6	4	78	62	30
Toronto	22	10	7	5	67	58	25
Detroit	22	10	8	4	61	65	24
Chicago	23	11	10	2	64	70	24

WEST DIVISION

	P	W	L	T	F	A	Pts.
St. Louis	23	11	6	6	78	66	28
Los Angeles	23	8	12	3	65	66	19
Oakland	24	7	13	4	55	81	17
Minnesota	23	6	12	4	53	74	16
Philadelphia	23	6	14	3	62	89	15
Pittsburgh	23	5	13	5	50	83	15

Next game: Tonight—Philadelphia at Oakland.

Montreal's rookie goaltender Tony Esposito stopped the rest of the Bruins at Boston Thursday night in his first complete National Hockey League game, but older brother Phil beat him twice as the clubs fought to a 2-2 tie.

The point moved Canadiens into a first-place East Division tie with New York Rangers who were defeated, 4-2, by Detroit Red Wings at Detroit. The win moved Wings into a tie with Chicago for fifth place, one point behind Toronto.

FIRST MEETING

In their first professional confrontation, Phil gave his brother Tony a rude welcome by putting the Bruins ahead 1-0 at 7:55 of the first period when he slipped the puck past the Montreal goalie on a rebound after Tony had blocked a slap shot by Ted Green.

Goals by Bobby Rousseau and Yvan Cournoyer carried the Canadiens to a 2-1 lead, but Phil Esposito fired another shot past Tony — this one from about 45 feet — to tie the game with 10 minutes left.

SETS UP ROUSSEAU

Henri Richard set up the first Montreal goal when he outhustled Green for the puck in the left corner and got it out to Rousseau, who fired it past Boston goalie Gerry Cheevers at 12:58 of the second period.

In the opening minute of the third period, Gilles Tremblay stole the puck at the blue line and went in with Jean Beliveau on a two-on-one break. Beliveau pulled Cheevers all the way over to the left side of the net, then dropped a pass to Cournoyer, who was trailing on the play for an easy goal.

★ ★ ★

MONTREAL 2, BOSTON 2

FIRST PERIOD
1. Boston, Esposito (14) (Green, Murphy) 7:55.
Penalties—Green (B) 8:31; Richard (M) 13:49; McKenzie (B) 20:00.
SECOND PERIOD
2. Montreal, Rousseau (10) (Richard) 12:58.
Penalties—Lemaire (M) :18; Beliveau (M) 16:47.
THIRD PERIOD
3. Montreal, Cournoyer (15) (Beliveau, G. Tremblay) 1:08.
4. Boston, Esposito (15) (Orr, D. Smith) 9:45.
Penalties—None.
Shots:
Cheevers (B) ..... 10 12 13—35
T. Esposito (M) ..... 13 10 10—33
Attendance 14,685.

NEW YORK 2, DETROIT 4

FIRST PERIOD
1. Detroit, Douglas (2) (Delvecchio, Howe) 5:22.
2. New York, Nelson (3) 12:42.
3. Detroit, Habura (1) (Libett, Stemkowski) 17:32.
Penalties—Fleming (NY) 9:48; Libett (D) 17:12.
SECOND PERIOD
4. Detroit, Stemkowski (7) (Douglas, Libett) 2:44.
5. Detroit, F. Mahovlich (12) (Douglas) 4:38.
6. New York, Gilbert (9) (Nelson) 17:07.
Penalties — Libett (D) 7:33; Speck (D) 15:49; Brown (NY) 18:29.
THIRD PERIOD
No scoring.
Penalties — Howe (D) 9:01; Gilbert (NY) 15:01.
Shots:
Crozier (D) ..... 10 5 12—27
Giacomin (NY) ..... 8 6 11—25
Attendance: 12,611.

Defenceman Kent Douglas scored one goal and set up two others as Wings built an early lead and were never threatened seriously.

Ed Hatoum, with the first goal of his NHL career, Pete Stemkowski and Frank Mahovlich were the other Detroit scorers.

Jim Neilson and Rod Gilbert scored for the Rangers.

PLAYING THIRD GAME

Hatoum, who was playing in his third NHL game, and who is the only Lebanese-born player in the league, scored on a hard slap shot from right wing with three minutes left in the opening period to give Wings a 2-1 lead.

Douglas, top-scoring defenceman in the NHL with 20 points on a pair of goals and 18 assists, also figured in one of the Ranger goals.

Gilbert's centring pass during a Ranger power play deflected in off Douglas at 17:07 of the second period. It was Gilbert's ninth goal of the season and the 13th straight game in which he picked up a point or more.

Exhibition Tickets In Demand

Ticket sales for the Japanese touring team exhibition hockey game against the Vancouver Island Hockey League all-stars went briskly Thursday night, the first day they were on sale.

Esquimalt Sports Centre spokesman said 800 seats were sold for the New Year's Day game.

Tickets, with all seats reserved, are $2 and can only be obtained from the Esquimalt Sports Centre box office, which will be open daily from 9 a.m. to 5 p.m. and during the VIHL games tonight.

MEMORIAL ARENA
JR. "A" HOCKEY
Saturday, Dec. 7
8:30 p.m.
VERNON ESSOS
versus
VICTORIA COUGARS
Adults, $1.50
Children, Students, O.A.P.s, $1.00
All Seats Reserved
Tickets on sale daily, 9-5, at Arena Box Office and Price & Smith, 625 Yates Street.

HOCKEY TONITE

VANCOUVER ISLAND HOCKEY LEAGUE
Q.O.R.
QUEEN NIGHT
Q.O.R. Queen
Bonna Sabastiano
7:45 p.m.
Q.O.R.s vs. Stockers
9:15 p.m.
Vikings vs. Butler Bros.
Admission 75c
Children (12 and under) 50c
ESQUIMALT SPORTS CENTRE

Technical Adviser

Duncan Teacher Leaving To Help Guyana Residents

DUNCAN—A Mount Provost junior secondary school teacher who has worked and studied in Africa, the West Indies and the Fiji Islands is off again in January—this time to Guyana.

Ron Harvie, 42, has been granted a release from his teaching contract to take a position as a Canadian external aid technical advisor.

He will be followed by his wife who is a home economics teacher in Duncan, and their three sons next fall.

Mr. Harvie said "the problem in Guyana is that the Amerindians—original Indians—are limited in number and the government has resettled them. Help is needed to make it an economic proposition. I will advise them on agriculture, sociology, economics and education.

He will serve in Guyana for a period of two years.

SCHOLARSHIP WINNER

Mr. Harvie started his education in Vermilion, Alberta in the school of agriculture and won the Wheat Pool scholarship of Alberta.

He graduated from the University of Alberta with a bachelor of science degree and went on a scholarship to a university in Trinidad where he received a diploma in tropical agriculture.

Mr. Harvie and his wife then went to Uganda, East Africa and seven years later moved on to Malawi, Central Africa for three years.

He held a position in the provincial agriculture office in Uganda and Malawi.

The Harvies returned to Edmonton in 1962 and Mr. Harvie worked towards his Bachelor of Education degree at the University of Alberta.

In 1964 he went as an agriculturist to the Fiji Islands and then he moved his family to Duncan.

He then went to Nigeria for a year as a sociologist before returning to Duncan.

HOME POWER equipment is checked by Mr. Laverock. His home is lit by system which he had built.—(Donna Clements)

Engineer Puts Power Into House

Story and Picture
By DONNA CLEMENTS

SHAWNIGAN LAKE — David Laverock never has to turn his lights off to keep his electricity bill down. He has his own power company.

Called the Koksilah Power Company, it has provided Mr. Laverock with electricity for 22 years.

The 68-year-old semi-retired consulting engineer estimates that with everything taken into consideration — labor, maintenance and equipment—his tiny company is worth at least $30,000.

"It's not a bad price to pay for living out in the country," he said.

Mr. Laverock's 120 acres, with the Koksilah River running through the middle are rather isolated, approximately 10 miles west of Shawnigan Lake on Renfrew Road.

So generating his own power is pretty well a necessity.

Mr. Laverock has been an engineer for over 50 years and built the power plant himself.

It consists of an alternator, a Pelton wheel 18 inches in diameter, carbon pile voltage regulator and a hydraulic governor, and an exciter to supply the magnetic field in the alternator.

He has to shut the plant down about half a day a year to service the machinery, occasionally to brush the equipment and during the low water period to change nozzles.

The electricity is used only by Mr. Laverock.

Mr. Laverock is the Shawnigan Lake representative for the regional board and has been the Koksilah Park custodian for 10 years.

Six Months Given Driver

NANAIMO — George Good, 48, of Nanaimo, was sentenced to six months in Oakalla, with a recommendation that he should be transferred to Alouette alcoholics' treatment centre, when he appeared in Nanaimo Magistrate's Court Monday.

He was found guilty of a breach of recognizance when he pleaded guilty to impaired driving on Sunday. A previous suspended sentence involved abstaining from alcoholic beverages.

He was given a 30-day jail sentence which will run concurrently with the six-month term.

A stay of proceedings was made on a Nov. 24 charge of failing to remain at the scene of an accident.

Maple Bay Woman

Painting Fills Time

MAPLE BAY — Painter, poetess, photographer, writer, radio broadcaster all rolled into one.

That's Mrs. Juli Porter, a resident of Maple Bay for 22 years.

Right now, painting claims most of her time, but she has been all the other things, too.

★ ★ ★

She did not paint seriously until her children had grown up and were on their own.

"I forget everything else when I paint and I knew I would neglect my family and housework if I painted seriously in the early years of my marriage," said Mrs. Porter.

★ ★ ★

"I can remember painting when I was six.

After completion of high school Mrs. Porter had the opportunity to either attend the Victoria Academy of Art or be a pupil of Emily Carr's.

"My parents thought Emily Carr was 'way out' at the time so they sent me to the academy."

★ ★ ★

She attended the academy for three years. Married shortly after and she just dabbled in art until 1956 when she joined the Crofton art group and studied under various teachers.

In 1962 Mrs. Porter received a government grant to attend a year at the Vancouver School of Art and since then she has been teaching, showing and presenting exhibitions in Victoria, Duncan and Crofton.

★ ★ ★

"I am an impressionist if anything — not too realistic and certainly not abstract," she said. "I studied portraits but suffer over them."

Mrs. Porter has also been a professional photographer since she apprenticed at Robert Fort studio 28 years ago. Hugh Knight, a well-known photographer from Victoria, taught her retouching techniques.

She started a studio in Duncan in 1950 and became well known for her children's portraits, but because of serious illness had to give the studio up in 1954.

She has been a photographer and writer for various well-known newspapers and magazines for several years.

Mrs. Porter belongs to a writers' club that specializes in poetry.

Help Turn A Minority Group Into A Majority Group...

VOTE TOMORROW

In The Victoria City Civic Election!

X

Tomorrow is an important day in Victoria City! Tomorrow is the day you'll go to the polls to cast your vote in the Civic Election for Aldermen! You WILL vote, won't you? Your city's future is always at stake on Election Day, and nowadays there's much to consider as we are growing faster, bigger, dynamically! Be a BIG PART of your fast-growing city and VOTE TOMORROW!

5 POLLING PLACES

In Victoria City ... Vote at Any One of Them

★ SENIOR CITIZEN'S ACTIVITY CENTRE
Southwest Corner of Flagard and Government

★ GOODWILL ENTERPRISES FOR HANDICAPPED
230 Bay Street

★ JAMES BAY ELEMENTARY SCHOOL
Simcoe Street at Oswego Street

★ SIR JAMES DOUGLAS ELEMENTARY SCHOOL Auditorium
Thurlow Street

★ OAKLANDS ELEMENTARY SCHOOL Auditorium
2327 Belmont Avenue

Polls Open 8 a.m. 'til 8 p.m. Tomorrow!

Inserted by the City of Victoria

NEW STORE HOURS
NOW UNTIL CHRISTMAS
MON. TO FRI. 9 A.M. TO 9 P.M.
SAT. 9 A.M. TO 5:30 P.M.
(Including Christmas Eve)

1/25th SCALE MODEL CAR KITS, Regular $3.00, Special $1.49

We have hundreds of different British Soldiers for you to choose from!

THERE'S MORE FOR YOU BOWNTOWN

VICTORIA HOBBIES and CRAFTS LTD.
627 YATES ST. PHONE 382-7832

OVE WITT for ALDERMAN

WILLING TO SERVE—
CAPABLE OF SERVING
ON DEC. 7 VOTE

WITT, O. X

For Transportation to the Polls Please Phone 384-6141
Inserted by the "Ove Witt for Alderman" Committee

VOTERS NEEDED!

Experience Not Necessary!

If you qualify as a Resident-Elector or Tenant-Elector we can use your vote in Victoria's Civic Election.

Vote in Victoria City Tomorrow, 8 a.m. to 8 p.m.

Inserted by the City of Victoria

There is a kind of man who tries.

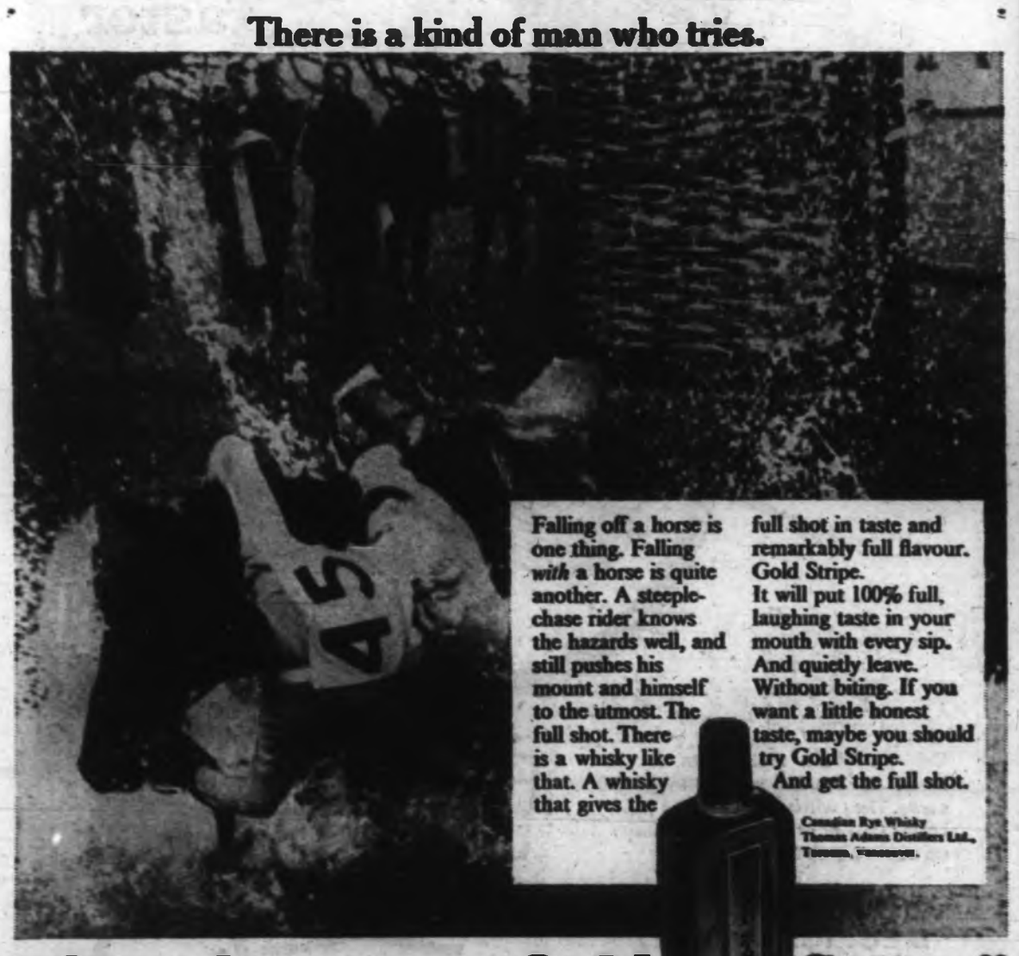

Falling off a horse is one thing. Falling *with* a horse is quite another. A steeplechase rider knows the hazards well, and still pushes his mount and himself to the utmost. The full shot. There is a whisky like that. A whisky that gives the full shot in taste and remarkably full flavour. Gold Stripe.
It will put 100% full, laughing taste in your mouth with every sip. And quietly leave. Without biting. If you want a little honest taste, maybe you should try Gold Stripe.
And get the full shot.

Canadian Rye Whisky
Thomas Adams Distillers Ltd., Toronto, Vancouver.

"Give that man a Gold Stripe."

This advertisement is not published or displayed by the Liquor Control Board or by the Government of British Columbia.

Today, your car insurance protected you from hailstorms, fire and falling stars, vandalism, other drivers...and yourself.

Is it expensive?

The cost of car insurance per day is no more than a gallon of gas, less than a day's parking, much less than a car wash. In fact, the average driver pays no more than 35¢* a day for car insurance.

If you are in a serious accident, car insurance can make the difference between financial security—and bankruptcy. A personal injury accident causes physical suffering. Car insurance helps relieve the financial worry. The slightest driving error can cause an accident resulting in staggering repair bills. And where would you be if your car caught fire or was stolen? When you realize how much you get, for so little, car insurance is quite a bargain.

Of course, accidents are just so many *ifs*. Until you have one. And we honestly hope you don't. But isn't it comforting to know car insurance protects you all the way, just in case?

If you have any questions about your car insurance, just let us know. Write All Canada Insurance Information Service, Suite 200, 170 University Ave., Toronto 1, representing the majority of competing insurance companies in Canada.

*The average insurance cost for a 1968 car used for pleasure and driving to work. $100,000.00 Liability, $100.00 Deductible Collision, "Comprehensive" and medical expenses; claims-free for three years, no drivers under 25.

With car insurance, you never drive alone.

ALL CANADA INSURANCE INFORMATION SERVICE

Port Alberni

Names Pose Poll Puzzle

By MARY TAYLOR

PORT ALBERNI — If Jack Perry isn't Jack Perry and George Dunbar isn't George Dunbar, then who they are?

It's not a riddle thought up by Port Alberni residents just for Saturday but a puzzle which residents have apparently encountered in connection with the aldermanic candidates. Two candidates have the same names as two others who formerly sat on city council.

WAGE NEGOTIATOR

John (Jack) Perry of 727 Michigan Street, announced his intention to run just before nominations closed.

Mr. Perry is a machine tender in the Port Alberni paper mill. Born and educated in the Alberni Valley, he is the grandson of oldtimer Ed Frost.

Mr. Perry was active for 10 years in the United Paper Maker and Paperworkers Union, serving three times as president and seven times as wage negotiator.

Many people, he says, appear to have him confused with former alderman Jack Perry, an accountant, who joined city council four years ago.

"We have the same name but we are not related."

SIMILAR PROBLEM

George Dunbar, who is seeking re-election this year after being elected for a single term in December, has had to face a similar problem.

Mr. Dunbar, an accountant, is often confused with another George Dunbar who served for several terms on the old Alberni council. He has moved from the valley.

Also seeking re-election is John Williamson, member of the interim council and a former Alberni councillor.

Garnet Reynolds, who lost in the last election, will seek the seat vacated by Ald. Jim Macfie who decided, after years as a member of council and the school board, to take some time off.

Three other newcomers are seeking council seats.

They include Doug Sherrelti, who hopes to carry some of the youthful voters; John Watkin, school principal and bridge expert; and Stan Wilson, long-time city employee and former member of the school board.

Referendums Cover Schools, Fluoridation

By HUGH DOHERTY

Referendums will be included on ballots in seven up-Island communities Saturday along with the names of candidates for municipal and school board offices.

Polls everywhere are open from 8 a.m. to 8 p.m.

One of the most closely-watched referendums will be in Port Alberni, where a $2,028,100 school building program will be voted on.

★ ★ ★

The proposal includes a new junior secondary school, a gymnasium for the E. J. Dunn school and extensive remodelling of the A. W. Neill school.

Students at the E. J. Dunn school boycotted classes in October in protest against the lack of a gymnasium.

The gymnasium was included in the referendum when it was orginally scheduled for last June. The education department refused to allow the vote to be held unless the gymnasium was deleted from the proposal.

★ ★ ★

Since then the provincial freeze on school recreational facilities has thawed and the gymnasium is once more included in the proposal.

Serious overcrowding at the A. W. Neill school has forced the school board to consider a two-shift system of classes.

If the Saturday referendum passes and is approved by the government, it is likely the two shifts will be needed only until the new secondary school is completed, probably in 1970.

If the referendum fails, school officials have said the situation would be "desperate."

Fluoridation of community water supplies will be voted on in Alert Bay, Courtenay, Comox and Cumberland.

Decisions on boundary extension will also be made in Courtenay and Cumberland.

In Courtenay, 185 area voters are elegible to vote on whether or not their districts will be included in the city boundaries.

In Cowichan Valley Regional District Board area, North Oyster will vote on the acquisition of a fire truck and continuation of fire protection service.

In Saltair, a plebiscite will be held regarding a contract with North Cowichan for fire protection service.

Mayoralty races will be decided in at least three communities.

★ ★ ★

In Campbell River incumbent Mayor K. N. MacDonald is being opposed by Kenneth Forde.

In Port McNeill incumbent Stuart Robinson is faced by Mrs. Louise Smith.

In three other municipalities, mayors were re-elected by acclamation Nov. 25: Ladysmith, Kay Groubel; Port Hardy, C. C. Cadwallader; Cumberland, William Moncrief.

Aldermanic elections will be held in at least 13 communities, and trustee elections in at least nine.

No elections or referendums will be held in Alert Bay, Duncan, Ladysmith, Lake Cowichan, Qualicum Beach, Tofino and Galiano Island.

Gold River

Candidates Air Views

By BETTY MacMILLAN

GOLD RIVER—More than 100 people attended a recent all-candidates meeting at Gold River elementary school gymnasium, sponsored by the ratepayers' association.

"The attendance represents close to 40 per cent of eligible voters," said Harold Kerpan, association president.

"I thought we might get 50 to 100 at the most.

Sixteen candidates gave their views during the evening and later a question and answer period lasted for more than an hour.

THREE CONTENDERS

There are three contenders for the position of mayor.

The candidates are Bruce Chisholm, mill superintendent, Lee Sehler, former president of local 11, Pulp and Paper Workers of Canada and a mill steam engineer, and Gil Johnston, a secondary school teacher.

Mayor Chisholm said: "I have been doing the job for three years and I feel that to keep continuity I should run for office, because there are a number of projects that have started and I would like to see their completion. The new council will have at least three new members and, if successful, I plan to assign areas of responsibility to all councillors in the form of chairmanships of committees.

MORE INDUSTRY

Mayor Chisholm said he would like to attract additional industry such as fishing and mining.

He would strive for wider private ownership of land and encourage private housing development, and he would encourage more tourist accommodation, he said.

Mr. Sehler, who has been active in community work for 15 years, said: "I feel that enough has not been done, due mainly to the reason that we have an appointed council.

"I would like to make the most efficient use of the tax dollar collected, and to stimulate secondary industry — also determine why our taxes are so high for such a new town. In order for this town to grow I would like to see road access to the north go through Gold River rather than the east coast of the Island.

"I would like to see waterfront available for commercial fishing, processing and storage plants, and recreational purposes."

Mr. Johnston said he decided to run for mayor because he felt he was the kind of person who could commit himself to the political solution of problems.

"I feel that I am an experienced administrator, capable of organizing council and holding their confidence in the very difficult task that faces the new council," he said.

"We must seek changes in the financing, changes in grants-in-aid from the legislature and greater acceptance of financial responsibility for the town by Tahsis Co. The issue then in the election is the right of the taxpayer to establish the financial commitment that he is willing to bear."

TWELVE CANDIDATES

There are 12 candidates for the six aldermanic posts.

Their main platforms are introduction of secondary industry into the town and an emphasis on providing parks and recreation facilities.

There are two candidates battling for one seat on the West Vancouver Island school board. They are Dick Kosick, resident forester with Tahsis Co., present board chairman, and Newton Hockey, an electrical engineer with Tahsis Co.

Mr. Kosick said three trustees resigned recently and "we are faced with a number of new trustees. I feel it is important to have someone with experience on the board."

'NEW IDEAS'

"I would like to see some outside schools in the district, such as Tahsis elementary, adopt some of the systems such as ITA and the continuous progress system that we have in Gold River."

Mr. Hockey said: "I have a few new ideas and feel there should be an accent on communication. Before decisions are made, topics should be discussed with teachers and parents—there should be a regular flow of information.

Poll Books For Study

VANCOUVER — Mr. Justice W. R. McIntyre decided Thursday that poll books will be reviewed to determine if there were voting irregularities in the Comox-Alberni June 25 election.

The action followed a petition filed by Tom Barnett, NDP candidate who lost to Liberal Richard Durante, contesting the election on the ground that some Canadian forces voters cast ballots without the right to do so.

Trustee Views Education:

It's Big Business

DUNCAN—Voters attending a Cowichan school board candidates' meeting Thursday night were told that "education is big business" by incumbent Jack Efford.

Mr. Efford was referring to a $4,900,000 budget of the school board.

Five candidates, who are contesting two vacancies, to represent the North Cowichan municipality, gave their views during the meeting.

SIX YEARS

An engineer at Crofton pulp and paper mill, Mr. Efford has been a member of the board for six years. He previously served on the Nanaimo board.

Referring to education, he said: "We perhaps can do more than we have until now."

"We should do whatever we can to further education," said Margaret Whittaker.

"I am not happy with everything that has been done.

'GOOD SCHOOLS'

"We have good schools but I think, for instance, libraries need more attention and more grounds should be developed."

David Haywood, who is in the personnel department of Crofton Mill, said he had met many people and found them misinformed. As a trustee he would attempt to establish better communication between the community and industry.

A common level of public relations and co-operation should be established between the board, teachers and the taxpaying public, said Ronald Southern.

He said that because of rising costs all unnecessary expenses should be cut to a minimum.

"I shall see that you and your children will get the full value from your tax dollar."

Louis Zuccolini said he had been living in the community for 22 years.

He would like to see more safety on buses and roads should be made safer for children, he said.

Rural Contenders Present Policies

COBBLE HILL — Five candidates running for two rural school trustee vacancies presented their policies Thursday evening.

The meeting was sponsored by Cowichan District Teachers' Association and the parent teacher council.

The candidates, Mrs. May Dierckx, Don Perry, Bruce Devitt and Jack Bailey expressed their desire to serve the people of their area and to provide a liaison between the people and the board.

"I have just served my apprenticeship on the board in the past two years and now I finally know what the school board and the job of trustee is all about," said Mr. Devitt.

"A trustee must remember the board speaks for itself and a trustee must not commit the board.

"We are not trying to save money for the taxpayer — we are trying to get the most for the taxpayer's dollar."

Mr. Bailey, a trustee in 1966-67 said: "There is terrific scope for improvement on the school board.

"They need some new blood."

"I can't talk too much on policy because I do not know too much about the job but who does when they first start?" said Mr. Stewart, president of Beach PTA for three years.

Closely-Watched Film

Seven-year-old Charles Lattimer, student at North Cedar school, received a book Thursday after he became 5,000,000th pupil to see Canadian Forestry Association film. Head teacher, Miss Phyllis Haslam received special certificate, on behalf of school, from E. G. Shorter, association's B.C. president. With Charles in Arnold Olson picture are Mr. Shorter and Miss Haslam.

Roving Dogs Annoy

LAKE COWICHAN — Members of Lake Cowichan council have asked Duncan SPCA to help beat the village's dog problem.

A delegation, comprising 30 residents, attended a recent village council meeting and demanded that something should be done about the situation.

They said children are being mauled and property is being destroyed by dogs.

The council was told that some residents have been using pellet guns and sling shots on the dogs.

The residents said they were not against the dogs — they would rather see some of the owners "given a good dose of buckshot."

Duncan SPCA has told council it would study the situation and then submit a recommendation.

SNOW FAILS to stop Gold River children from enjoying recently completed tot-lot behind the community hall. It is second lot to be provided for town. "I drive by once or twice a day and there are always kids using it," said Larry Benoche, works superintendent.—(Betty Macmillan)

Joint Commissions Chief:

Original Recreation Plan Should Have Second Vote

DUNCAN — Pat Rogers, chairman of the joint Duncan and North Cowichan recreation commissions, has suggested that the original recreation bylaw should be put to voters again.

The first would give the area a swimming pool, as proposed originally but no auditorium. The second plan would provide a smaller swimming pool and an auditorium, with additional rooms, but no senior citizens' centre.

Mr. Rogers said the auditorium would not be of the same high standard as originally proposed.

"We should do the job right or not at all."

He referred to the Cowichan Valley as a prosperous, fast growing area which should be able to afford good recreational facilities.

It was put to ratepayers in September as a bylaw. It was approved in Duncan but lost in the southend of North Cowichan and the unorganized areas south of Duncan.

The joint commissions suggested another recreation bylaw in the spring, leaving out the unorganized areas.

Recently the commissions decided to call back recreation planner John Sanderson. Mr. Sanderson explained two alternative proposals, each costing $600,000, Wednesday night.

"I am merely expressing my own opinion and I shall go along with the majority of the commissioners, but I cannot see that either one of the two alternate plans would give our area the service we need," said Mr. Rogers.

The original proposal, for a $850,000 complex, included a covered swimming pool, a community centre with an auditorium and many other facilities.

Ratepayer Bob Evans said the bylaw would be approved if provisions were made for outdoor sports groups.

Near Gold River

Two Escape as Car Rolls

GOLD RIVER — A Haney, B.C., driver and his passenger had a narrow escape Thursday when their car rolled over an embankment on the Campbell River-Gold River road.

The car, driven by Donald Walsh, failed to negotiate a curve on the icy road. It went over the edge but Mr. Walsh and James Cassidy also of Haney, managed to throw themselves clear before the vehicle started to roll.

Police said the car was "just about a total loss."

The accident occured about 1½ miles east of Gold River. Mr. Walsh had been travelling from Campbell River.

Snow started to fall in Gold River at about 11 p.m. Wednesday. By Thursday evening there were reports of at least eight inches having covered the area.

★ ★ ★

The highways department had two graders and a truck plow out and a sanding truck is expected to go into action today.

Road conditions were described as "treacherous."

Several cars ended up in ditches, said police, but there were no serious injuries.

Larry Benoche, Gold River works superintendent, said crews were out as soon as the snow started to fall. They were working Wednesday night and all day Thursday.

He said all roads in the town had been plowed and there had been sanding on the hills and major intersections.

They were managing to keep ahead of the snow late Thursday, but it was still falling, he said.

Two crews are alternating around the clock to keep the town clear.

Elsewhere up-Island, police reports said the snow had melted but cold temperatures had made roads icy.

Sanding trucks were out at Campbell River, Port Alberni, Courtenay, Qualicum, Nanaimo and Duncan.

Today's forecast is for sunshine with clouds in the afternoon. The east coast is expected to have a high of 43 degrees and a low of 30. A high of 42 degrees and a low of 25 is forecast for the west coast.

Jaycees Give Signs To City of Nanaimo

NANAIMO — Nanaimo Jaycees Thursday night decided to donate the entrance signs at the city boundaries to the city. The signs were the result of about four years' work by the club.

The club also decided to investigate a way of helping out at Brannan Lake School.

Charles Kruse told fellow members that Brannan Lake authorities said that there was a need for a Big Brother-style community activity with the boys to aid their sociological development.

His motion was accepted unanimously with little discussion.

Mr. Kruse also discussed possible projects and volunteered to serve on the investigation committee.

The Jaycees upheld an earlier executive concern for the future of the city's landmark, the Bastion.

They unanimously agreed that "the appropriate authorities be urged to relocate the Bastion in a more suitable location, keeping in mind its historical importance to the community and its value as a tourist attraction.

CONTINUING ROLE

Members agreed that they did not want to usurp the authority of the Native Brotherhood, who own the Bastion, the city or any property-owner.

The club also voted unanimously to accept responsibility for managing the Empire Day parade if asked to do so.

The executive said that its recommendation to consider dropping interest in the parade was only to prompt the club into action.

Before the statement was made, Gordie Brett said "This city looks forward to an Empire Day parade and the people look forward to it because of their children.

"We have had the greatest public interest the Jaycees ever had." As a past volunteer to the parade committee, he said "It is a lot of hours but once that last entry or float has passed you it's the greatest satisfaction you have ever had."

152 WATERFRONT PROPERTIES

BY OWNER
$18,000
Lovely lakefront home, 5½ rooms, large view living room, automatic electric heat and appliances. Beautiful treed lot, 55 feet waterfrontage. Phone 385-7968.

LOTUS STREET-GORGE
Legal duplex, must be seen to be appreciated, secluded, spacious and well landscaped. End price subject to down payment. Phone 384-2803.

153 WANTED TO BUY HOUSES

BLOCK BROS.
1800
Blanshard St.
386-3231
24 offices on Vancouver Island, Vancouver and Lower Mainland. For top Market Price Call today. 386-3231. 1800 Blanshard St.

Wanted for client coming from Vancouver — 3-bedroom, basement home in Oak Bay or University area. Price range from $25,000 to $30,000. MARJ NAPPER 386-3231 or 385-6936.

Required 4-bedroom older home. Must be walking distance to town. $24,000 to $26,000 range. Call GEORGE ISHERWOOD 386-3231 or 592-5405.

DESPERATELY NEEDED — 3-bedroom — full basement home. Young R.C.M.P. couple recently transferred urgently require a moderate 3-bedroom home up to $20,000. Excellent covenant. Call RENE J. ROUGEAU, 385-6842 or 386-3231.

Duplex or triplex wanted for investor for cash or cash to mortgage — any area. For immediate attention phone FREDDY STARKE, 386-3231 or 382-2972.

I have buyers for 2 and 3-bedroom homes in the $15 to $25,000 price range. Call EARL McLACHLAN 592-6972.

Spacious 3-3 Br. home with bend. and some seclusion, Beaver Lake area, to $35,000. MRS. FRASER, 477-1411.

Waterfront to $50,000. 3 or 4 bedrooms. BETTY SILVER at 386-3231 or Res. 382-2835.

Client with cash requires a four-bedroom home with one or two acres. Call DON MacCLEMENT 386-3231 or 652-2210.

5-10 acres, preferable with a good 3-bedroom home. Call MARGARET MacCLEMENT, 386-3231 or 652-2210.

Cash buyer looking for good older home with three bedrooms and high basement. About $17,000. BERT CASE 386-3231 or 592-3677.

3-3 bedroom home in Fairfield-Oak Bay area with secluded back yard. 1½ $20,000. Call AL SMILLIE, 386-3231 or 652-2637.

I have legitimate buyers for 2 and 3 bedroom homes in Oak Bay or Fairfield. Call EARL McLACHLAN, 592-6972.

BLOCK BROS.
1800
Blanshard St.
386-3231

IS YOUR HOUSE FOR SALE?
I HAVE CLIENTS WAITING TO BUY

Up to $20,000 for 2 bedroom basement home not more than 25 yrs. old.

Cozy no step home up to $18,000.

Character home on large lot to $31,000.

Please call JOYCE MILLER 477-6201 or 385-3626 for immediate attention

Byron Price and Associates Ltd.

CASH IMMEDIATELY FOR YOUR HOME WITH POSSESSION NOW OR AT A LATER DATE TO SUIT YOU. JACK HENDERSON,

J. A. HENDERSON REALTY LTD., 385-8741.

WE WILL PAY CASH FOR YOUR HOME OR PROPERTY
and transfer part of your equity as prepaid rent in the beautiful Simcoe. Balance to YOU in CASH. Call The Simcoe, 385-3111, for further information.

WANTED
NO-BASEMENT HOME
Gordon Head, or closer in.
3 Bedroom, 1½ or 2 Baths.
Good workshop and storage area.
$? was bracket.
Possession ? approx.
Replies treated confidentially.
MR. SIMPSON — Evgs. 385-7369
Pemberton, Holmes Ltd.

IN A HURRY TO SELL?
Best thing to do — put your home on Multiple Listing. You get speedy action because every Realtor is keen as mustard to sell for you and you can be sure of full value for your property. See any member of the Victoria Real Estate Board.

WANTED
For genuine client, 3-bedroom home on large lot.
Helen Vaupel, 382-5329
A. BERNARD & CO. LTD.
655 Fort St. 384-8835

PROFESSIONAL MAN FROM Calgary requires comfortable 3-bedroom home within city or within 20 miles. Seafront or seaview preferred. $20,000-$25,000 price range. Substantial down payment. Principals only. Victoria Press, Box 334.

5-ROOM FAMILY HOMES
3 clients for this type of property; in South Oak Bay, Fairfield and Ten-Mile Pt. $15,000-$20,000. Mature 2-storey homes preferred. Bryan Leverton, Real Estate, 385-6012, anytime.

CASH CLIENTS
Will pay all cash or cash to mortgage for your 2 or 3-bedroom home with basement if possible. Call Victor Wong, 385-2628 or 479-4808. Byron Price and Associates Ltd.

I WILL BUY YOUR 2 OR 3-bedroom home immediately for cash, if it's suitable for rental purposes. For fast action, call my agent, Edmond Nault, at Newstead Realty Ltd. 382-8117 anytime

WANTED IN FAIRFIELD, OAK Bay or Oaklands. Have definite buyer with up to $15,000 cash. Phone Phil Strut, 477-3728 or Concord Realty for fast action. 385-5471.

PRIVATE BUYER WANTS 3-BR., 2-bathrm. house on large lot or small acreage inside 20-mile circle. Description, price and terms, first letter to Victoria Press, Box 332.

WANTED: LARGE HOUSE WITH suites or rooms. Purchaser to live in property. Cash sale. 383-2049 anytime. S. Hargrave, Realtor.

PRIVATE PARTY REQUIRES 3 rental homes, price to $75,000. Principals only. 477-1428.

WELL-BUILT OLDER HOME, 2 OR more bedrooms, in any good area. 386-6281.

154 PROPERTY FOR SALE

OFF ROY ROAD
Elizabeth St.—397 front. Holding property. Asking $2,750. Try your offer. Flo Pelling, Shirley Phipps' Homefinders. 386-4401, 383-3371.

ONLY 3 LARGE CHOICE LOTS remain to be sold by owner, in exclusive subdivision on Brodick Crescent off Cedar Hill Road. Phone office 386-6123, residence 658-5816

APARTMENT LOT APPROX 110x274, near Parliament Buildings, $75,000.
Byron Price & Associates Ltd.

ROYAL OAK — 2¾ ACRES OF apple orchard. Good for future subdivision with 400 ft. rd. frontage. $15,900. Ph. 388-5541.

TEN MILE POINT, ¼ ACRE Beautiful, secluded, one of the few left. $9,950. 477-1327

ARE YOU LOOKING FOR A large lot and view? On Tanlee just off Kelly's Cross Road. 477-1382.

2 ADJACENT LOTS ON MAIN Saanich intersection. $22,000 or offers. 479-3322.

154 PROPERTY FOR SALE

BUILDING LOTS
BRAEFOOT, 70x140—$6,450.
CORDOVA BAY, 61x120—$6,450.
MANZER RD., view lot, .82 ac.—$3,300.
9 ACRE 5 Mi. Circle—$12,000.
ROCKY POINT ROAD, 2 ac.—$5,500.
WILLIS POINT SPECTACULAR Unobstructed view, ¾ ac.—$4,950.
PRESENT YOUR OFFERS!
ALLAN KLENMAN, 592-5771
Royal Oak Properties
479-3402 (Office) 386-6322 (24 Hrs.)

HOMESITES ARE NEVER CHEAPER AFTER CHRISTMAS!
Buy these 6.6 sloping acres. Subdivide or build in the spring. 3 good homesites, one on its own "Lakelet." A 3-Br. cottage and a barn with other out buildings. Only $24,500 with good terms. URSULA LALONDE, 386-3231 or 384-6755.

BLOCK BROS. REALTY LTD.

V.L.A. PROPERTIES
I have several good open properties, half acre to 5 acres. Qualified for VLA. Price $3,500 to $4,500. Also some good homes on half acre to 1 acre, ranging from $12,850 to $19,300 with and without basement. They qualify.
B.C. LAND
384-6362 D. L. Macdonell 388-5558

LARGE LOT
INDUSTRIAL ZONED
3-Bedroom older home on premises rents at $80 month.
Price: $27,000
Bruce Pakenham
Geo. Rachall Ltd.
384-6609 or 477-6311

2.25 ACRES OF WOODED WONDERLAND. FULLY SECLUDED —HIGH VIEW PROPERTY IN SAANICH. $3,900. PLEASE CALL EDITH GUTEMAR, 388-4271 or 385-5962.
J. H. Waltome & Co. 706 Fort St.

HIGH VIEW
Nicely treed lot, 60'x120'. Excellent building site plus seclusion. Full price $4,500 with $1,500 down. Mr. Vist, 385-6294, Res. 385-6922.
Douglas Realty Ltd.

3½ ACRES
Level, fertile land — Sidney area — $9,950 — Please call
MRS. MARY HOLIZKI or
NEWSTEAD REALTY LTD.
382-8117 or 656-5176

DUPLEX LOT (60'x135')
ON SEWER IN VIC. WEST.
QUIET STREET CLOSE TO BAY ST. BRIDGE. $4,500.
ERIC A. MACADYEN
RITHET AGENCIES LTD.
714 Fort St. 383-4251

2 OAK BAY LOTS, 1 SEAVIEW. 598-6131.

155 PROPERTY WANTED

CASH! CASH! CASH!
We will pay cash for your lots.
BASTION
DEVELOPMENT LTD.
Builder of "THE BETTER" Homes
385-6822

"THE LOT MAN"
NEEDS LOTS
If you have a lot, land to subdivide, acreage or farm to sell — I have a genuine waiting list of buyers.
Call Terry Fortune at REALCARE ESTATES LTD., 822 Cormorant St., Tel. 388-7733, or Res. 477-1229. He's AN OLD HAND WITH LAND!

WE PAY EXACTLY
WHAT IT IS WORTH
For severed lots, acreage, apartment sites, holding properties, if suitable for our purpose.
KASAPI CONSTRUCTION CO. LTD.
CALL 386-6131 ANYTIME

I HAVE SEVERAL CLIENTS wanting to buy a large lot or small acreage with trees and some seclusion. Please call MRS. MARY HOLIZKI of NEWSTEAD REALTY LTD. 382-8117 or 656-5176.

LOTS OR ACREAGE IN ANY AREA
Vickery and Sons Ltd.
382-6149 382-6822

APARTMENT SITE WANTED 25-60 suites 477-2288.

156 ACREAGE FOR SALE AND WANTED

3 MILES FROM DUNCAN
15½ acres of good land, mostly cleared. 3-Bedroom home in fair condition. Newly stuccoed. Excellent roof. Good garage. Good future subdivision possibilities. Asking $35,000. VENDOR WILL TRADE FOR HOME OR PROPERTY or consider any reasonable down payment. Call
ELLWOOD NAULT
382-8117 or 385-4130
NEWSTEAD REALTY LTD.

20 ACRES
METCHOSIN
Beautiful property in an area of rising values. Excellent holding or ripe for subdivision now. Ideal for horses. Existing bungalow, 1,440 sq. ft. with full basement — not quite finished. Vendor will consider trading for larger property. Asking $27,500. Call ELLWOOD NAULT at NEWSTEAD REALTY LTD. 382-8117 or 386-4130.

TREED 1.09 ACRES OF (SEAVIEW) property just south of (SIDNEY) in ½-acre zoned area. $10,750.

Fully treed 5.69 acres in North Saanich, near race track. For investment or holding. $18,500.

656-1154 Mr. Elwell 477-3998
GORDON HULME LTD., SIDNEY

2 LOVELY LOTS
Scenic, treed — on sewer, in new development, near LAKE HILL SCHOOL. Price $7,500 each. Building terms will be considered. Call today.
382-8126 MR. GREENE 385-0756

PEMBERTON, HOLMES LTD.

VIEW ROYAL
100x200 overlooking Portage Inlet and the Olympics, this acre and a quarter really has the "View Royal," unsurpassed in the entire City region. On the bus. $20,000, terms. Call ALF PORCHER, 386-2685. Mayfair Realty Ltd.

FIRST TIME OFFERED
SAANICH PENINSULA
6 acres plus 2-bedroom home. High location.
$32,900
Helen Vaupel, 382-5329
A. BERNARD & CO. LTD.
655 Fort St. 384-8835

1½ ACRES ON SEWER
SIDNEY WAY
JUST $7,950 (TERMS)
DICK JAMES, 385-2481
Swinerton, Stewart Clark, Ltd.

ACREAGE FOR SALE
Large or small, with or without home. Building sits, etc. Call GEORGE CHAN, the Specialist in Land, 386-2655, Mayfair Realty Ltd.

LARGE OR SMALL ACREAGE wanted. Lessard Hatchette-Sooke area. Goldstream Properties Ltd. 478-8123.

ROYAL OAK — 2¾ ACRES OF apple orchard. Good for future subdivision with 400 ft. rd. frontage. $15,900. Phone 383-5541.

3 ROCKY ACRES AND 2 BOOM shack. Happy Valley. Good road frontage, hydro. $7,000. 477-2112.

CASH FOR ACREAGE ADJACENT to sewer. Kasapi Const., 386-6131.

157 UP-ISLAND PROPERTIES

COUNTRY ESTATE — near the sea — Saratoga Beach, 6.3 acres of beautiful grounds with stately trees. Private, rustic 3 bedroom home with stone fireplace in 22'x34' living room. Cottage, storage and machinery bldg. Stable and paddock. $18,000 down. Full price $44,000.
FARM — between Courtenay and Campbell River, 39 acres in attractive setting with orchard, fishing stream and beaver meadow. 3-bedroom, full basement, 2-storey home with modern conveniences. Good barn, 10 acres in pasture. Balance light timber. $12,000 down, full price $35,000, includes machinery and 2 Hereford cows.
DAVID HANSEN, 338-6958
COAST LAND REALTY, BOX 430, CAMPBELL RIVER, B.C.

SALT SPRING ISLAND
Choose from the largest selection of property on Salt Spring Island. Dozens of choices in more than 13 separate areas; including waterfront view and park-like treed acreage.
CALL JIM SPENCER
SALT SPRING LAND LTD
537-5515 or 537-2154 Box 69, Ganges.

158 FARMS FOR SALE AND WANTED

BERRY FARM
HIGH YIELD
30 ACRES
A fine 10 year three bedroom home on this well drained farm. Two water reservoirs. Call DON or MARGARET MacCLEMENT, 652-2210 or 386-3231.

159 GULF ISLANDS PROPERTIES

SALT SPRING ISLAND
2.70 acres south slope, nicely treed, with pastoral view, 800' road front, abundant fresh water, complete privacy, 15 minutes from Ganges. Only $3,500.

Value packed home in Ganges. 5 bedrooms, modern bath fixtures, new cabinet kitchen, large family room, swan fireplace and a new oil furnace. A lot of home for a little money. $26,000.

Call Jim Spencer
Salt Spring Lands Ltd.
Box 69, Ganges, B.C.
537-5515 or 537-2154

FOR SALE: RETIREMENT OR summer cottage, 2 bedrm., fireplace, waterfront, Taylor Bay, Gabriola Island. $14,000. Phone Vancouver 238-8268 or write Victoria Press, Box 360.

SALT SPRING LANDS LTD.
Largest Gulf Islands Realtor
Established 1928
Box 69, Ganges — Phone 537-5525

NOTICE TO CREDITORS

MAY HARCUS formerly of Suite 2, 1067 Bank Street, Victoria, B.C., Deceased.

NOTICE IS HEREBY GIVEN that Creditors and others having claims against the estate of the above deceased are hereby required to send them to George Goodall Slough at 430 West Pender Street, Vancouver, B.C., before the 6th day of January, 1969, after which date the Executor will distribute the said estate among the parties entitled thereto having regard only to the claims of which he then has notice.

GEORGE GOODALL SLOUGH
Executor
By: LADNER, DOWNS, LADNER, LOCKE, CLARK & LENON,
Solicitors for the Executor.

LAND REGISTRY ACT
Section 167

In the matter of ALBERT DONEY—Certificate of Title 39803-I and Lots 4, 5, 6 and 7 of Block 1, Section 4, Range 2 East, South Saanich District, Plan 1530.

Proof having been filed in my office of the loss of said certificate, I hereby give notice of my intention at the expiration of one month from the first publication hereof, to issue to the above-named a Provisional Certificate of Title in lieu of such lost certificate.

Any person having information with reference to such lost certificate is requested to communicate with the undersigned.

DATED this 2nd day of December, 1968, at the Land Registry Office, Victoria, B.C.

H. T. KENNEDY, Registrar,
Victoria Land Registration District.

Greater Victoria Water District
TENDERS FOR
Supply and Delivery of 3,400 Feet of 45-Inch Diameter Pressure Pipe

Sealed tenders will be received by the Greater Victoria Water District up to 10:00 o'clock in the morning of January 17th, 1969, for the supply and delivery of approximately 3,400 feet of steel or concrete pressure water pipe having an inside diameter of 45 inches.

Specifications, contract and form of tender may be seen at Offices of the Board, 479 Island Highway, Victoria, B.C., and one copy may be obtained on payment of the sum of Ten ($10) Dollars, which will be refunded on return of documents in good condition.

The lowest or any tender will not necessarily be accepted.

Greater Victoria Water District,
479 Island Highway,
Victoria, B.C.

NOTICE TO CREDITORS AND OTHERS

CHARLES SYDNEY WATTS, Deceased.

CREDITORS and others having claims against the estate of Charles Sydney Watts, deceased, formerly of Victoria, B.C., are required to send full particulars of such claims to Straith, McIntosh & Company, 1070 Douglas Street, Victoria, B.C., on or before the 6th day of January, 1969, after which date the estate's assets will be distributed, having regard only to claims that have been received.

STRAITH, McINTOSH & COMPANY
Solicitors.

NOTICE TO CREDITORS AND OTHERS

Estate of JACQUES SCHMITT, Deceased.

NOTICE is hereby given that creditors and others having claims against the estate of the above-named deceased, who died at Victoria, B.C., on October 5th, 1968, are hereby requested to send them, properly verified by Statutory Declaration, to the undersigned at 302 Royal Trust Building, Victoria, B.C., before the 3rd day of January, 1969, after which date the Administrator will distribute the said estate among the parties entitled thereto, having regard only to the claims of which he then has notice.

And all persons indebted to the said estate are required to pay their indebtedness to said Administrator forthwith.

DATED at Victoria, B.C., this 3rd day of December, 1968.

Official Administrator
for the County of Victoria

GOVERNMENT OF THE PROVINCE OF BRITISH COLUMBIA
DEPARTMENT OF HIGHWAYS

Esquimalt Electoral District
Project No. 1962
Crushed Granular Surfacing in Stockpile Rosemond-Clinch PR

NOTICE TO CONTRACTORS

Sealed tenders, marked "Tender for Project No. 1962: Crushed Granular Surfacing in Stockpile, Rosemond-Clinch PR", will be received by the Minister of Highways in his office at the Parliament Buildings, Victoria, British Columbia, up to 2:00 p.m. (Pacific Standard Time), on Thursday, the 19th day of December, 1968, and opened in public at that time and date.

Plans, specifications, and conditions of tender may be obtained from the Provincial Government Plan Viewing Room, 1424-207 West Hastings Street, Vancouver 3, British Columbia (Telephone 684-8033), or from the undersigned for the sum of ten dollars ($10), which is not refundable.

Construction of this contract shall conform to the requirements of the applicable sections of the Department of Highways, "General Specifications for Highway Construction". If the bidder does not already have a copy of these specifications, one may be obtained from the Provincial Government Plan Viewing Room, Vancouver 3, British Columbia, or from the undersigned for the sum of ten dollars ($10), which is not refundable. All copies purchased are registered and amendments are forwarded when issued.

No tender will be accepted or considered which contains an escalator clause or any other qualifying conditions and the lowest or any tender will not necessarily be accepted.

H. T. MIARD, Deputy Minister,
Department of Highways,
Parliament Buildings,
Victoria, British Columbia.

TENDERS FOR
CRAWLER DIESEL TRACTOR

Sealed tenders will be received by the Greater Victoria Water District up to 10:00 o'clock in the morning of January 17th, 1969, for the supply and delivery of a new crawler diesel tractor, 160-180 h.p.

Specifications and form of tender available from the District office.

The lowest nor any tender not necessarily accepted.

Greater Victoria Water District,
479 Island Highway,
Victoria, B.C.

NOTICE TO CREDITORS AND OTHERS

JEAN GERRIE WATTS, Deceased.

CREDITORS and others having claims against the estate of Jean Gerrie Watts, deceased, formerly of Victoria, B.C., are required to send full particulars of such claims to Straith, McIntosh & Company, 1070 Douglas Street, Victoria, B.C., on or before the 6th day of January, 1969, after which date the estate's assets will be distributed, having regard only to claims that have been received.

STRAITH, McINTOSH & COMPANY
Solicitors.

Scouting 'Too Easy'

Hamer

By BILL THOMAS

After close to 60 years of unbroken service in the Boy Scout movement, Donald Hamer thinks the "modern approach to Scouting is just lousy." The veteran Scouter, who got his start with an Aberdeen troop in his native Scotland, retired from Scout work Wednesday.

He bases his opinion on a lifetime of Scout work in France, Belgium, India, Burma, Malta, Aden, Gibraltar, Great Britain and Canada.

Mr. Hamer said, "They have taken the 'out' out of Scouting. Far too many boys have to be content with going to the hall once a week to do the same dull things over and over again. The boys are expected to take too much responsibility far too young.

"They want to kick a boy out of Scouts when he is 14 and put him into the Venturer program, and you know that's nothing more than a boys' club. When I look back on my younger days, I can't remember a first-class Scout under 16. We seem to have made it all too easy.

"I can remember when I had a troop in Calgary. It was in the '30s. We didn't have a hall, so we met under a lamp post for close to a year."

Mr. Hamer can look back on some lighter moments. "I can recall that at one time almost all the leaders were curates or retired military men. A naval officer had one troop, and he would parade in full navy uniform. And then there was a colonel who showed up with his uniform on, a Sam Browne belt and sabre. They were dedicated people."

Mr. Hamer retired from Scouting after holding top positions in the local administration. His last office was as honorary assistant regional commissioner.

He feels many of the changes are for the worse and suggests, "We have far too many psychologists and sociologists at Scout headquarters in Ottawa who just don't know boys. Some people say that I'm just a damned old traditionalist, but I know some of the boys don't like the changes. Sure, Scouting needed to be modernized, but they have just swung to far the other way."

Mr. Hamer's service was recognized by his old friends at a presentation luncheon Wednesday at the Century Inn.

Christmas Joy Piled Higher

Toys and other gifts donated for children of Low Income Group are piling up in attic of Mrs. Elaine Olszewski, left, where she and other mothers including Mrs. Maureen Nelson have been busily putting them in donated wrappings. Toys will be highlight of party just before Christmas, arranged by St. Joseph's Hospital School of Nursing.—(Jim Ryan)

Pupils Sing $310 Worth For Appeal

The Mod Squad is winding up its cleanup operation for the United Red Feather-Red Cross Appeal on Saturday.

Another youthful contribution was a school choir carol concert Wednesday night in Metropolitan United Church, which raised $310.

Seven schools of Greater Victoria took part. Victoria Central Lions Club sponsored the concert, a 22-year tradition in Victoria.

The Mod Squad of high school and university students will carry out the jobs ordered when convenient, but its members are closing their lists.

The young people, under Gary Knowland and Dawn Sutherland, came to the rescue of the sagging United Appeal and still hope to collect a sizeable amount to help meet the $40,000 deficit.

French Stockpile Canada-Based

OTTAWA (CP)—France could build about 20 atomic bombs, each in the 20-kiloton range, from the plutonium Canada is selling that country, a government estimate said Wednesday.

INDEPENDENT
of all special interest groups, Eric Charman brings a sound, business-like approach to Victoria's problems. That's why you should.
vote for
CHARMAN X

Top Drawer Clue

Foreign Bills Taken

Dutch, English and Hong Kong currency may help to solve Friday's armed bank robbery of the Bank of Commerce branch at Cordova Bay, Detective Sgt. Robin Stewart of Saanich police said Wednesday.

★ ★ ★

A total of $6,914 was stolen when a lone gunman, his face plastered with bandages and a .38-calibre revolver concealed in a sling, entered the bank at closing time and told bank employees to fill a brown paper bag with cash from "the top drawer."

"The majority of the money taken was in new bills: fives, tens, twenties, ones, and twos. In addition to that, there was $132 in Dutch currency, $11.32 in Hong Kong dollars, and $209 in British sterling taken," Sgt. Stewart said Wednesday. He asked that the public watch for such currency, and report any information to the Saanich police at 388-4321.

Following their first appeal for information from the public, Saanich police said they had received several leads, but most turned out to have no connection with the $6,900 theft.

★ ★ ★

Sgt. Stewart said three men were assigned to full-time investigation of the bank holdup.

He asked for all information from the public, no matter how trivial it might seem.

Flakes Won't Last

The season's first showers of snow mixed with rain fell on Victoria Wednesday evening, with a forecast of showers of rain or snow for today.

The snowfall, however, is not expected to stay on the ground long enough to be measured. Nanaimo and up-Island regions may expect a snowfall of one to three inches, with the same outlook for Vancouver and the southern Interior. The Friday outlook for Victoria and other parts of B.C. is mainly sunny.

Oil Discovery

CAIRO (Reuters)—Egypt has discovered a large oil field on the Red Sea, about eight miles south of the rich Ras Ghareb wells. Dr. Aziz Sidky, minister of industry and petroleum, said preliminary estimates indicated oil deposits over an area of about four square miles.

Jaycees Offer Reward To Nab Bulbsnatchers

Victoria Jaycees expect to spend $300 to $400 replacing stolen bulbs from their downtown Christmas decorations this year.

A meeting of the Victoria Junior Chamber of Commerce Wednesday night was told that on the basis of last year's total about 4,000 bulbs would probably be stolen.

A resolution was passed offering a reward of $100 for information leading to the conviction of anyone stealing the bulbs from the Jaycee trees or from any decorations anywhere in Greater Victoria.

Opposite Views On Apartments

Two Oak Bay aldermanic candidates polarized thinking on apartment buildings at an all-candidates meeting attended by about 80 persons in the municipal hall Wednesday night.

Elmer McEwen said accommodation must be built for the people who are going to move to the municipality.

"People in apartments consider them homes," he said.

Hugh McMillan said he was in favor of "quashing any further high-rise development at all. The previous ones were a mistake."

Other aldermanic candidates were somewhere in between.

Douglas Watts said he was not opposed to apartment construction in "suitable locations" but didn't wish "to see the waterfront lined with a wall of high-rise apartments, or to see them dominating residential areas from hilltop locations."

Ian Horne said he didn't want any on the waterfront and favored leaving the remaining open areas clear.

Alex Hendry has gone on record as favoring the gradual rezoning of some of the tracts recommended in the Oak Bay Plan because it gives prior warning to all regarding council policy and permits council to exercise some control on design.

Mr. McEwen said tourists were lured to Victoria, encouraged to drive along Beach Drive, and then "we dare them to set up housekeeping."

Mr. McMillan said foremost in his mind was the direction that Oak Bay development was going to take in the future.

Takeoff Noisier

Sea Skimmer Makes Call In Murmur

By DON COLLINS

Someone said it would have been nice if Oak Bay council had been on hand to hear it.

"Hear what?" asked someone else.

"The hovercraft."

"What hovercraft? I didn't hear any hovercraft."

By then the controversial SRN6 had slipped in and out of Cordova Bay without puncturing any eardrums or causing any sort of disturbance.

Some residents admitted they hadn't even heard its landing at the beach beneath McMorran's Marine Drive Restaurant. Others who were aware said it wasn't as noisy as they had expected.

TEST RUN

The operators of Pacific Hovercraft Ltd. made a test run to Nanaimo and Cordova Bay Wednesday in advance of the passenger service that is to be started between Vancouver, Nanaimo and Victoria.

The service was scheduled to start Dec. 21, but the company found itself without a Greater Victoria landing site when Oak Bay council refused to let the 48-foot, $422,000 hovercraft dock at Oak Bay Marina.

NOISE FACTOR

One point of objection was council's fear of the noise the craft would create. It refused to permit a demonstration run.

No Saanich council members were on hand for the Cordova Bay run Wednesday. Byng Heeney, vice-president of Pacific Hovercraft, said he had been unable to reach Mayor Hugh Curtis.

Both Mr. Heeney and Cordova Bay businessman Eric McMorran said no decision had been made yet concerning the possibility of a landing site below the McMorran restaurant.

Mr. Heeney said four sites were still under consideration. The others haven't been named. It is known that the company would like to have the craft dock as close as possible to downtown Victoria.

The hovercraft, capable of speeds up to 55 knots, made the trip from Vancouver to Nanaimo in 55 minutes.

After taking Mayor Frank Ney of Nanaimo and others on a test run, it travelled to Patricia Bay in 48 minutes. It arrived at Cordova Bay at 3 p.m., making less noise than the sea.

There was more noise to the departure half an hour later. It resembled the sound of a large aircraft warming up for a takeoff.

Nevertheless, area residents voiced no objections.

"I'm amazed," said George Preston of 4566 Cordova Bay Road. "After all the discussion they had in Oak Bay about the noise — why, a couple of boats with water skiiers make more noise than this."

IT'S
KILSHAWS
AUCTION
Fine
FURNISHINGS
TONIGHT AT 7
Danish Occasional Chairs and Lounges
Modern Chesterfields and Sectional Suite
9-pce. Mahogany Dining Suite
Swedish Elm and Walnut
Mr. and Mrs. Bedroom Suites
Provincial China Cabinet
Mahogany Games Table
Console Table and Chairs
Chests, Dressers, Lamps, etc.
Good Broadloom Rugs
Automatic Washer and Matching Dryer
Late Model TV Sets
Refrigerators, Ranges
Power Tools, Electrohome HIFI
New Clinton 5-h.p. Jet Outboard
Fine China, Glassware and Bric-a-Brac
Over 400 Lots for your inspection until saletime
TONIGHT AT 7
Kilshaws Auctioneers Ltd.
1115 Fort Street 384-6441

LUNDS
for
Johnston Terminals Ltd.
under the
Warehousemen's Lien Act
and other sources
OVER 400 LOTS
(Commencing In Our Front Salesroom)
BY AUCTION
TOMORROW, 9:15 A.M.
(Note Earlier Starting Time)
FURNISHINGS
APPLIANCES
Late Model
13 Cu. Ft. "Viking"
Upright Freezer
"Miss Canada"
30" Range by "Moffat"
Automatic Washer
Chesterfield - Dinette and Bedroom Suites
British India and Oriental Hooked Rugs
TV Sets - China Cabinets
Occasional Tables
Lamps - Pictures
China - Glass - Ornaments
Garden Tools - Wheelbarrows
Refrigerators
Washers - Ranges
"ATCO" POWER MOWER AND MANY INTERESTING, SMALL LOTS
LUNDS
386-3308

Final Edition
TELEPHONE 383-4111
CLASSIFIED 386-2121

The Daily Colonist.

Vancouver Island's Leading Newspaper Since 1858

Early Sun
(Details on Page 2)

No. 302—110th YEAR | VICTORIA, BRITISH COLUMBIA, FRIDAY, DECEMBER 6, 1968 | ***** | 10 CENTS DAILY 15 CENTS SUNDAY | 44 PAGES

Lower-Grade Canadian Exports Hit

Japan Closes Door to Soggy Wheat

TOKYO (Reuters) — The Japanese government said today it has temporarily stopped buying certain types of Canadian wheat for reasons of possible quality deteriorations.

The government food agency said no purchases of Canadian wheat were made at its weekly tenders in the last two weeks.

It said the suspension followed confirmation that shipload of Manitoba No. 4—which arrived here late last month — contained rain-damaged grain.

★ ★ ★

Japan has suspended imports of all American wheat for similar reasons since early November.

● Olson says wheat pessimists threaten exports. Page 28.

The latest step, however, applies only to new crop wheat of Manitoba No. 4 or lower grades for fodder use, the agency said.

It was possible another cargo of this type scheduled to reach Nagoya, central Japan, might also be of substandard quality, the agency said.

It also said its purchases from Canada may be switched to higher grades, such as Manitoba No. 2 of old crop, which are believed to be free from rain damage.

An alternative is to fill the shortage with Australian wheat, the agency said.

★ ★ ★

The agency said only Australian wheat would be offered at its weekly tender next week for February shipments.

Normally American wheat and Canadian wheat cover 50 per cent and 30 per cent, respectively, of Japan's annual wheat import of 4,000,000 tons.

Japan has bought about one shipload a month of Manitoba No. 4 or lower grades of Canadian wheat, the agency said.

Fees Unpaid

SHELL'S RIGHTS LAPSE

Shell Canada Ltd., which in the past has paid permit and exploration fees to both Ottawa and B.C., has let its provincial offshore oil exploration permits lapse, it was disclosed here Thursday.

Mines and petroleum resources officials confirmed here reports from Ottawa that Shell had not paid provincial permit fees or rentals for either 1967 or 1968.

★ ★ ★

The amount owing, if provincial jurisdiction can be legally proven, for the two-year accumulated fees and rentals for the 13,000,000 acres of exploration rights granted to Shell would be about $1,325,000.

Deputy Mines Minister Kenneth Blakey said the company was "in default" for the two years in question.

★ ★ ★

Premier Bennett, when asked to comment on the news that Shell had not paid its permit fees since 1966, said with a smile: "If I was them I would pay up . . . I suggest they do it if they haven't already."

Provincial mines department officials could offer no explanation of how B.C. could recover any fees. The Petroleum and Natural Gas Act contains no clear provision for such action.

★ ★ ★

Shell applied for its permits June 17, 1963, and under existing legislation they must be reapplied for each year and the permits fees paid or the exploration rights are deemed to have lapsed.

It was first reported last March during the legislative session that Shell objected to paying double fees for its exploration rights.

Trudeau Lays Plans

Monarchy, Senate Change Due

By RON COLLESTER, Ottawa Bureau

OTTAWA — Prime Minister Trudeau has confided to his caucus that he plans constitutional changes in the area of monarchy, the Senate and the Supreme Court of Canada.

The monarchy change will be minor and will not affect Canada's status as a monarchy.

The change will depersonalize the monarchy by emphasizing the governor general and Canadian parliamentary institutions.

It is suggested that the governor general shall appear in a new preamble to a constitution, where the Queen now appears.

★ ★ ★

This changing emphasis will be seen in other proclamations and documents of government.

In his talk to the caucus, to be continued at next Wednesday's weekly meeting, Trudeau said he was prepared to offer the provinces a vote in the appointment of senators.

He was flexible on how this would be done, and what percentage of members should

He preferred that the prov-

Continued on Page 2

—AP

Car damaged in plane's Seattle street crash

Tofino Pilot Safe In Seattle Crash

A Tofino man narrowly escaped serious injury Thursday afternoon when his twin-engine plane crashed in Seattle after clipping two poles.

He was William Gary Richards who escaped with head and mouth cuts.

Mr. Richards told men at the scene that both engines of the Beechcraft failed as he approached the landing strip at Boeing field.

He was reported to be in satisfactory condition after being treated in hospital.

The plane, which was carrying a ton of oysters, snapped the top off a utility pole, sheared off another pole about 20 feet above ground and came down on a fence.

One engine was torn loose and

Continued on Page 2

Pound, Franc Tumble

● Monetary reform need urgent. Page 5.

BONN (UPI) — A new wave of speculation that the German mark might be revalued upwards set off a rush to buy marks Thursday and sent the U.S. dollar, French franc and British pound tumbling on German money markets.

Chief cause of the new "revaluation fever" was a Wednesday night statement by the West German government's economic advisory panel that Bonn will have to consider increasing the exchange value of the mark.

Inside Today

	Page
Bridge	36
Comics	43
Courtroom	19
Crossword	35
Entertainment	30, 31
Financial News	12, 13
Garden Notes	43
Names in the news	8
Sport	14, 15, 16
Women	26, 27

Girls on Trial

'I Know Martin Is Dead'

NEWCASTLE, England (UPI) — Mary Bell, 11, knocked on the front door of the nearby Brown family home and asked to see four-year-old Martin.

"I'm sorry, pet, Martin is dead," the little boy's mother answered.

Mary smiled and said, "Oh, I know he's dead. I want to see him lying dead in his coffin."

★ ★ ★

This was only part of the case presented by prosecutor Rudolph Lyons Thursday against Mary Bell and Norma Bell, 13, her unrelated next-door neighbor.

They are charged with strangling Martin Brown and Brian Howe, 3, two other neighborhood children in their working-class district of this northern English industrial city.

"These girls are charged with two murders within the space of just over two months, murders committed by asphyxiation solely for the pleasure and excitement afforded by killing," Lyons said.

★ ★ ★

Norma took off her bright red overcoat. A slightly plump girl, she wore a sweater over her red dress, and her dark hair had just a trace of curl in it.

Mary Bell took off her fawn-colored overcoat — showing a frilly dress under her sweater. She is petite and dark-haired. The prosecutor described her the "cleverer and more dominant personality, a girl with

Continued on Page 2

'Anarchy' Laid To Teachers

QUEBEC (CP) — Premier Jean-Jacques Bertrand Thursday accused school teachers of creating a climate of anarchy in Quebec by leading their pupils in a march on the legislature to demonstrate against a proposed language rights bill.

Speaking in the legislature after hordes of chanting demonstrators had smashed about 60 windows of the legislature building with snowballs, the premier said the government will not tolerate such acts of disorder.

"If it is necessary, we will use force so that the extremists in Quebec understand reason."

Lucien Descent, commandant of the Quebec division of provincial police, estimated that the youthful marchers numbered nearly 3,000 at the height of the demonstration, when they pelted the building with snowballs.

ALLOWED OUT

By noon, when word spread that the promised language bill was not on the assembly's order paper for the day, the number had dwindled to a few hundred.

Most of the demonstrators were secondary school students, some as young as 12, who said they had been let out of classes to take part in the march organized by the Mouvement pour l'integration scolaire.

The movement was organized earlier this year to press for the conversion of bilingual schools to unilingual French-language schools.

Along with a number of other French-language nationalist groups, it has protested vigorously against Premier Bertrand's promise to introduce legislation guaranteeing the right of parents to have their children educated in either English or French.

Mr. Bertrand, in an interview after the sitting, reiterated his intention to introduce the bill before the end of the current session, which he has said will terminate at the end of next week.

He said the bill will promote the development of the French language as well as protect the rights of the English-speaking minority.

—CP

Students' snowballs smash 60 windows

COLONIST 500 FUND

Many Do Something About Others' Woes

By DON COLLINS

The man put down his coffee cup and frowned.

It was not the coffee that left him with such a bitter taste. It was life as it is in 1968.

Wherever you looked, he said, you found a troubled world full of hate, violence, greed, man's inhumanity to man.

★ ★ ★

How, he wondered, could a man be expected to have faith in human nature?

Maybe, for a start, he should get to know about Mr. and Mrs. Clif Phoenix out Metchosin way.

They operate the Metchosin golf club and are donating the proceeds from the club's dance at the Metchosin community hall Saturday night to the Colonist 500 Fund.

★ ★ ★

"I was saying to my sister," said Mrs. Phoenix, "that most of us don't really get to see all the suffering that goes on. You don't see it in the people you pass on the street. But it's there. And some of us should try to do something about it."

Some of them are.

Mrs. Phoenix has been busy getting things ready for the dance. Her husband's band, the Lancers, will play without pay to help out.

This is just one of many examples of how people are aiding the 500 Fund on an individual and group basis.

Money collected by the fund becomes a Christmas gift for 500 families selected by the Community Chest's Christmas Bureau.

★ ★ ★

Donations can be sent or brought to the Colonist, 2631 Douglas. They can also be left at Avis Rent-a-Car, 800 Douglas, open until 9 p.m. seven nights a week.

List of donations appears on Page 11.

Is Nice Ghetto Answer for Housing?

Weeds of Despair

Last of a Series

By Don Collins

No child asks to be brought under the care of the province of British Columbia. But this is where children are ending up in startling numbers — one for every two hours of every day of the year.

★ ★ ★

Right now the province has approximately 5,000 children in its care.

"Economic deprivation is a factor," says A. G. Gilmore, administrative officer for the provincial government.

"Parents become overwhelmed. A situation blows."

The Victoria Labor Council is conscious of the serious effect of poverty both on a national and local scale and the end result where families are concerned.

"One of the most alarming facets of the housing crisis is the smashing of family units," says the labor council's secretary, Larry Ryan.

"The structure of the family is the basis of society. Anything that attacks that is to be considered a danger."

★ ★ ★

No matter where you stand to view the poverty picture, those words used by Mr. Ryan — housing crisis — are bound to show up clearly.

They pertain to the old-age pensioner who finds he can no longer afford his single room; to the Salvation Army in Victoria which could use many more rooms for the homeless men who come in search of shelter; to multitudes of local fathers trying to support families on the minimum wage.

And there is the welfare mother with eight children who bites her lower lip when she tells you: "The one thing haunting me night and day is the need of a bigger place for my kids and me to live. But I am beat from the start.

★ ★ ★

"No one will rent to someone with this many kids. And then, when they hear you are on welfare, that cinches it.

"If once in a long time you find someone willing to rent

Continued on Page 11

'Political Gain'

Witt Slams Charman On Report

Aldermanic candidate Ove Witt slammed one of his opponents, Eric Charman, Thursday for attacking the authors of a special report on a proposed multi-use convention centre for the city.

"Mr. Charman has called the report of several well-known, hard-working businessmen an attempt to con the taxpayers, and I take extreme exception to this," he said. "I feel Mr. Charman is saying this for his own political gain, rather than as a help to the community."

Mr. Witt added that he felt it was "most unfortunate that Mr. Charman has the apparent backing of The Daily Colonist and I feel this is a disservice to the community."

LONE STATEMENT

The bluntness of Mr. Charman's remarks, published in Thursday morning's Colonist, appeared to have roused displeasure in several quarters, but Mr. Witt was the only person to make a statement in reply.

Members of the committee that wrote the report met the criticism of their work with stiff upper lips Thursday.

Four of the five members declined to comment on the criticism of the report. The fifth one was not available.

'COULD ANSWER'

They said they would keep silent on the criticism, although one added, "We could answer it." He did not elaborate.

Mayor Hugh Stephen, who commissioned the report, also declined to comment on Mr. Charman's critique.

The committee was set up to advise the mayor on community aspects of the convention centre that the city is considering building.

The members were Roy Denny, a businessman who was committee chairman, Clare Copeland, president of Victoria Chamber of Commerce, T. M. Sherwood, representing the Community Arts Council, Larry Ryan, secretary-treasurer of Victoria Labor Council, and city recreation director Jack Morgan, the only member who could not be reached Thursday.

'BEGINNING'

Mr. Witt described the report as "at the very least a beginning and a basis for investigation."

"Mr. Charman certainly has a right to air his dissenting views," he said, "but he should do it like a gentleman."

Mr. Witt said he was personally convinced the city should have a convention centre, and that the CPR's proposal "may very well be the best available one."

"I would like to see the city lay down ground rules for a centre, set a deadline and open the field to offers from others," he said.

"Then all proposals could be considered and the best one chosen."

Foreign Bills

Robber Bucks Tide

When a bank robber in Victoria dips into the till he could come up with a sackful of Indian rupees, Mexican pesos or Japanese yen, report managers of Victoria's five major banks.

The Cordova Bay robber included $132 in Dutch currency, $11.32 in Hong Kong dollars and $209 in Sterling among his loot Friday.

German marks, Israeli pounds, Dutch gulden, French and Swiss francs have all been exchanged in the city, along with the currency of other nations.

USUALLY NOT LARGE

However, if it's any consolation to prospective robers, more than $200 of any foreign currency is rarely found in any bank, according to the managers.

After the U.S. dollar, German, French and Swiss currencies are the most common in Victoria, according to one bank's foreign exchange department.

The German mark turns up at the bank more than the others because of the flow of trade between Germany and Canada, German immigrants and trade missions.

FOREIGN SHIPS

The visit of a foreign ship, a birthday present, tourist season or a foreign trade delegation bring a small amount of foreign currency into the city.

Each bank has its own method of disposing of foreign currency.

At the Bank of Montreal, "odds and ends of gulden, marks, Israeli pounds and Indian rupees" are sold to the Guaranty Trust in Montreal.

BACK TO EUROPE

The Canadian Imperial Bank of Commerce ships the money to its head office, and from there back to its native land through exchange and business deals.

The Bank of British Columbia ships foreign money back to Vancouver, while the Royal Bank of Canada sends its small amount — usually sterling or francs—to be sold on the New York money market.

CNIB Chief Appointed

The new superintendent of B.C.-Yukon division, CNIB, is Arthur MacNaughton who moves to Vancouver Jan. 1 from Edmonton, where he was superintendent of Alberta division for three years. Born and educated in Winnipeg, he joined the CNIB's industrial department in 1938, has since held numerous positions with institute.

Car Wash

Prospect Lake Boy Scouts will hold a car wash from 10 a.m. to 3 p.m. Saturday at Oldfield Garage at Prospect Lake Road and West Saanich Road. All proceeds will go to the United Red Feather-Red Cross appeal campaign.

New Store Opens 450 Jobs

Completion of the Simpsons-Sears store here will mean jobs for about 450 people, almost all of them from the Greater Victoria area.

This figure was disclosed Thursday by store manager Peter Horlick, who said all employees will undergo an intensive training program. In addition, female employees will attend a charm school with demonstrations in good grooming, makeup and modelling.

A temporary employment office has been opened at 682 Sumas St., where interviews are being conducted for full and part-time employment.

Christmas Recess Fortnight

A full two weeks of Christmas school holidays begin Dec. 20 this year, Greater Victoria district superintendent Joseph Cheil said Thursday.

Schools will re-open Jan. 6 said Mr. Cheil.

The holiday will be longer than usual because Christmas and New Year fall in midweek, the superintendent said. Youngsters usually get a 10-day holiday.

Language

German Norms Urged

A plan for nation-wide standards in German language instruction has been presented to all provincial education departments by a committee headed by the University of Victoria's Dr. J. B. MacLean.

Head of the university's department of Germanic languages and literature, Dr. MacLean spent two years chairing a committee of the Canadian Association of Teachers of German.

Aim of the brief is to ease student transfers between provinces and simplify university entrance. The brief was submitted to the education ministers this week, said an announcement by the association.

★ ★ ★

"We hope that the provinces will see fit to introduce common levels in their grade requirements and programs of study," said Dr. MacLean.

The brief outlines a curriculum plan starting Grade 6.

"The association would favor its eventual introduction as early as Grade 3, when students are at an age to be most receptive to instruction in a second language," said Dr. Beattie.

Specialists in other subjects are interested in the German plan's flexibility, said Dr. MacLean.

Seen In Passing

Gordon

Gordon Estlin at a Christmas choir concert . . . (Owner of an auto supply shop, he is president of Victoria Central Lions Club. He is single and lives at 1654 Hampshire Road. His hobby is the Lions Club. His father was also a Lions Club president.) . . . **Hilda Moore** making a Christmas costume for her daughter . . . **Pam Lowe** studying for a history exam . . . **Sgt. A. Beach** of the RCMP preparing for transfer to Cranbrook . . . **Rena Currie** enjoying some onions . . . **Sue Richardson** knitting a sweater very slowly . . . **Randy Crago** driving . . . **Fred Jackson** making an acid comment about the weather . . . **Mary Watson** listening to her robin, **Anthony Angus**, chirp . . . **Amatio Fantillo** looking forward to a trip to Italy.

Safe Driving Week Toll Up to Three

Man, Wife Killed in Crash As Area Roads Ice Over

By BOB PETHICK

A Highlands district couple died early Thursday night after being involved in a truck, car collision in the 2500 block Millstream Road.

Dead are Alfred Burnell-Hicks, 70, of Finlayson Arm Road, and his wife Constance.

Mr. Burnell-Hicks was pronounced dead on arrival at St. Joseph's Hospital. His wife died about 30 minutes after being admitted.

PRIED FROM WRECKAGE

Colwood RCMP said the couple had to be pried from the wreckage of their car.

David Frayer of Thetis Lake Trailer Park, a passenger in the pickup truck is in fair condition in hospital with leg and arm injuries.

Police identified the driver of the truck as Donald Rabbitts, 1938 Trans Canada Highway. He was not injured.

DANGEROUS CONDITIONS

The mishap occurred about 6:30 p.m. and police at that time described the road condition as icy and dangerous.

The deaths of Mr. and Mrs. Burnell-Hicks brought Greater Victoria traffic fatalities to a total of three during safe driving week which began Sunday.

The accident took place as ice began forming in the northern parts of Greater Victoria creating glasslike streets.

COLWOOD ROADS

Colwood roads were practically undriveable Thursday night, policemen said. They attended a total of three car accidents before midnight.

During the same period Saanich police had been to at least 20 accidents but injuries were limited to three and they were minor.

Shortly after midnight the Saanich police office advised patrol cars in the event of a minor accident to only issue accident stickers and accident forms, then get back on duty immediately.

—Jim Ryan

Marks of double tragedy are left in windshield of shattered car

Douglas Overpass for Chesterlea

Crossing Victory Indicated

Complaints, petitions and delegations may win the first overpass over Douglas Street for Chesterlea subdivision residents.

Concerned about elementary school children from the subdivision who attend Glanford school, members of the Home and School Association sent petitions and delegations to Saanich council meetings.

They gained council support. Both council and the Association wrote to Highways Minister Wesley Black.

Saanich Mayor Hugh Curtis said Thursday he has received a "most encouraging reply" from Mr. Black.

★ ★ ★

"He doesn't actually promise us an overpass for the children," said mayor Curtis, "but he says that he is confident engineers' designs sent to his department of an overpass will meet with approval.

"I shall be in touch with the minister's office again in a few weeks to see what progress is being made."

Home and School Association member Mrs. Patricia McAlpine said she will be watching developments with interest.

"I'm very pleased with this progress," she said.

She added that she has two children aged 5½ and 7 who cross the busy street to get to school.

★ ★ ★

"I watch from my window and sometimes they wait for 15 minutes before they can cross," she said.

"The school patrol youngsters are wonderful, but it's quite a job for them," she added.

Chamber 'Run Like Saloon'

Emphasis on Wealth Breeding Contempt

The provincial legislature is being run like an 18th century saloon, Liberal Leader Patrick McGeer told a meeting of the Victoria Liberal Association Thursday evening.

The emphasis, he said, was on industry and the production of wealth. At the same time, educational, recreational and cultural values were being allowed to slip.

★ ★ ★

"And, as a result," said Dr. McGeer, "there is a certain contempt setting in for the legislature. This is reinforced by the fact that our deliberations are not publicly known.

"When we don't have enough consideration to publish our debates, I suppose that it must result in a feeling around the province that what we are doing now can be done better."

A new concept of the future of the province was needed, Dr. McGeer told the meeting of about 75 at the Victoria Art Gallery.

He said, British Columbians too often allowed the "big deal" to prevail. They should also remember that schools, hospitals, community living and recreational facilities all had to be looked after.

Frank Preston replaced Robert W. Dudley as president of the association.

Other officers are Brian Wallace, first vice-president; Mrs. Irma Dunn, secretary; James McNaught, treasurer, and Michael Bradley, president of the Young Liberals.

McGeer

Anderson Urges Printed Word On Drug Effects

Esquimalt-Saanich MP David Anderson introduced a private member's bill in the Commons Thursday that would require all drugs which produce possible side effects to be clearly labelled with a warning.

He said there was no law at present requiring a manufacturer of antihistamines, for example to state that the product had a tendency to slow reflexes and induce sleep, an effect accentuated if alcohol was consumed.

Since most drugs were sold by ideal drugstores in an impersonal, business-like manner and not received directly from a physician, he said, occasions often arose where lack of warning produced unfortunate results.

There was danger, he said, particularly when a motor vehicle was involved.

The bill was intended to allow legitimate drug users to take medication with a sense of security, said Mr. Anderson.

Huts Stay In Plans

A University of Victoria spokesman said Thursday that a $40,000,000 development program outlined this week does not include replacement of Second World War army huts which now make up one-sixth of the campus' accommodation.

The list of UVic construction needs during the next five years was put before Education Minister Brothers last week.

Mod Squad Cleans Up for Charity

Soaping up Victoria Mayor Hugh Stephen's car Thursday are Mod Squad members, from left, Marion Edgill, Mike Dyson, Gary Rowlands, William Young and Nora Scholten. Proceeds from labor go toward United Red Feather-Red Cross Appeal.—(Robin Clarke)

Woman Twists Ankle, Falls in Car's Path

A woman whose accident began with a twisted ankle ended with a broken wrist after she tumbled and was hit by a car at Fort and Broad Thursday night.

Mrs. Alice Ritchie, 61, 3126 Harriet, apparently was stepping off the curb when she twisted her ankle and fell in the path of a car that was being parked by Peter Wong, 3585 Richmond.

She is in fairly good condition in St. Joseph's Hospital.